

Roxette - Roxete 4

♩ = 86,400055

- BD&Snare: Drum notation, 4/4 time, showing a snare drum pattern.
- Guitare-Mi: Treble clef, 4/4 time, mostly rests.
- Guitare-Si: Treble clef, 4/4 time, mostly rests.
- Guitare-Basse: Bass clef, 4/4 time, mostly rests.
- Choir Aahs: Treble clef, 4/4 time, mostly rests.
- Cy&Ko&EH: Treble clef, 4/4 time, mostly rests.
- Pad 6 (metallic): Treble clef, 4/4 time, mostly rests.
- FX 1 (rain): Treble clef, 4/4 time, mostly rests.

The bottom section includes:

- FX 3 (crystal): Treble clef, 4/4 time, with a melodic line.
- String Ensemble 1: Bass clef, 4/4 time, mostly rests.
- Contrebass: Bass clef, 4/4 time, mostly rests.

7

BD&Snare

FX 1 (rain)

FX 3 (vibraphone)

FX 3 (crystal)

Piano-Melodie

Piano-Acc1

9

Vocal-Marie

BD&Snare

Cy&Ko&EH

FX 1 (rain)

FX 3 (crystal)

Piano-Acc1

11

Vocal-Marie

BD&Snare

Cy&Ko&EH

FX 3 (crystal)

Piano-Acc1

13

Vocal-Marie

BD&Snare

Cy&Ko&EH

FX 3 (crystal)

Piano-Acc1

15

Vocal-Marie

BD&Snare

Cy&Ko&EH

Pad 6 (metallic)

FX 3 (crystal)

Piano-Melodie

Piano-Acc1

17

Vocal-Marie

BD&Snare

Guitare-Mi

Guitare-Si

Guitare-Basse

FX 3 (crystal)

Piano-Melodie

Piano-Acc1

19

Vocal-Marie

BD&Snare

Guitare-Mi

Guitare-Si

Guitare-Basse

FX 3 (crystal)

Piano-Melodie

Piano-Acc1

21

Vocal-Marie

BD&Snare

Guitare-Mi

Guitare-Si

Guitare-Basse

Pad 6 (metallic)

FX 3 (crystal)

Piano-Acc1

23

Vocal-Marie

BD&Snare

Guitare-Mi

Guitare-Si

Guitare-Basse

FX 3 (crystal)

Piano-Melodie

Piano-Acc1

25

Vocal-Marie

BD&Snare

Guitare-Mi

Guitare-Si

Guitare-Basse

FX 1 (rain)

FX 3 (vibraphone)

FX 3 (crystal)

Piano-Melodie

Piano-Acc1

27

29

Vocal-Marie

BD&Snare

Guitare-Basse

Cy&Ko&EH

FX 1 (rain)

FX 3 (crystal)

Piano-Melodie

Piano-Acc1

31

Vocal-Marie

BD&Snare

Piano-Solo

Guitare-Basse

Cy&Ko&EH

FX 1 (rain)

FX 3 (crystal)

Piano-Melodie

Piano-Acc1

33

Vocal-Marie

BD&Snare

Piano-Solo

Guitare-Basse

Cy&Ko&EH

FX 3 (crystal)

Piano-Acc1

35

Vocal-Marie

BD&Snare

Guitare-Basse

Cy&Ko&EH

Pad 6 (metallic)

FX 3 (crystal)

Piano-Melodie

Piano-Acc1

37

Vocal-Marie

BD&Snare

Guitare-Mi

Guitare-Si

Guitare-Basse

Cy&Ko&EH

FX 3 (crystal)

Piano-Melodie

Piano-Acc1

39

Vocal-Marie

BD&Snare

Guitare-Mi

Guitare-Si

Guitare-Basse

FX 3 (crystal)

Piano-Melodie

Piano-Acc1

41

Vocal-Marie

BD&Snare

Guitare-Mi

Guitare-Si

Guitare-Basse

Choir Aahs

Pad 6 (metallic)

FX 3 (crystal)

Piano-Acc1

43

Vocal-Marie

BD&Snare

Guitare-Mi

Guitare-Si

Guitare-Basse

Choir Aahs

FX 3 (crystal)

Piano-Acc1

45

Vocal-Marie

BD&Snare

Piano-Solo

Guitare-Mi

Guitare-Si

Guitare-Basse

Choir Aahs

Cy&Ko&EH

FX 3 (crystal)

Piano-Acc1

47

Vocal-Marie

BD&Snare

Piano-Solo

Guitare-Mi

Guitare-Si

Guitare-Basse

Cy&Ko&EH

FX 3 (crystal)

Piano-Acc1

48

BD&Snare

Piano-Solo

Guitare-Mi

Guitare-Si

Guitare-Basse

FX 3 (crystal)

Piano-Acc1

50

BD&Snare

Piano-Solo

Guitare-Mi

Guitare-Si

Guitare-Basse

FX 3 (crystal)

Piano-Acc1

Detailed description of the musical score: The score is arranged in a vertical stack of seven staves. The top staff is labeled 'BD&Snare' and shows a drum pattern with bass drum and snare hits. The second staff is 'Piano-Solo' in G major, featuring a melodic line with eighth and sixteenth notes. The third staff is 'Guitare-Mi' (middle guitar) and the fourth is 'Guitare-Si' (lead guitar), both playing chords and melodic fragments. The fifth staff is 'Guitare-Basse' (bass guitar) providing a rhythmic accompaniment. The sixth staff is 'FX 3 (crystal)' with a high-pitched, crystalline sound effect. The seventh staff is 'Piano-Acc1' (piano accompaniment) with chords. The score is divided into two sections: the first section is labeled '50' and the second section is labeled '23'.

52

BD&Snare

Piano-Solo

Guitare-Mi

Guitare-Si

Guitare-Basse

FX 3 (crystal)

Piano-Melodie

Piano-Acc1

Detailed description of the musical score: The score is for page 24, starting at measure 52. It consists of eight staves. The first staff, 'BD&Snare', shows a drum pattern with a snare on the second and fourth beats of measure 52, and a bass drum on the first and third beats. The second staff, 'Piano-Solo', has a treble clef and a key signature of one sharp (F#). It features a melodic line with a half note on G4, a quarter note on A4, a quarter note on B4, a quarter note on C5, a quarter note on D5, a quarter note on E5, a quarter note on F#5, and a half note on G5. The third staff, 'Guitare-Mi', has a treble clef and a key signature of one sharp, with a chord of G4-B4-D5. The fourth staff, 'Guitare-Si', has a treble clef and a key signature of one sharp, with a chord of G4-B4-D5. The fifth staff, 'Guitare-Basse', has a bass clef and a key signature of one sharp, with a chord of G2-B2-D3. The sixth staff, 'FX 3 (crystal)', has a treble clef and a key signature of one sharp, with a chord of G4-B4-D5. The seventh staff, 'Piano-Melodie', has a treble clef and a key signature of one sharp. It features a sixteenth-note run starting on G4, moving up to G5, and then a sixteenth-note run starting on G5, moving down to G4. The eighth staff, 'Piano-Acc1', has a treble clef and a key signature of one sharp, with a chord of G4-B4-D5.

53

Vocal-Marie

BD&Snare

Piano-Solo

Guitare-Mi

Guitare-Si

Guitare-Basse

Choir Aahs

Pad 6 (metallic)

FX 3 (crystal)

Contrebass

Piano-Melodie

Piano-Acc1

55

Vocal-Marie

BD&Snare

Piano-Solo

Guitare-Mi

Guitare-Si

Guitare-Basse

Choir Aahs

Pad 6 (metallic)

FX 3 (crystal)

Contrebass

Piano-Acc1

Detailed description of the musical score: The score is for page 26, starting at measure 55. It features ten staves. Vocal-Marie (treble clef) has a melodic line with a key signature of one sharp (F#) and a 7/8 time signature. BD&Snare (percussion clef) shows a complex drum pattern with snare and bass drum hits. Piano-Solo (treble clef) has a sparse accompaniment. Guitare-Mi (treble clef) and Guitare-Si (treble clef) play sustained chords. Guitare-Basse (bass clef) has a rhythmic bass line. Choir Aahs (treble clef) and Pad 6 (metallic) (treble clef) play sustained chords. FX 3 (crystal) (treble clef) has a rhythmic pattern. Contrebass (bass clef) has a melodic line. Piano-Acc1 (treble clef) has a rhythmic pattern.

57

Vocal-Marie

BD&Snare

Piano-Solo

Guitare-Mi

Guitare-Si

Guitare-Basse

Choir Aahs

Pad 6 (metallic)

FX 3 (crystal)

Contrebass

Piano-Acc1

59

Vocal-Marie

BD&Snare

Piano-Solo

Guitare-Mi

Guitare-Si

Guitare-Basse

Choir Aahs

Pad 6 (metallic)

FX 3 (crystal)

Contrebass

Piano-Acc1

61

Vocal-Marie

BD&Snare

Guitare-Mi

Guitare-Si

Guitare-Basse

FX 3 (crystal)

Contrebass

Piano-Acc1

63

Vocal-Marie

BD&Snare

Guitare-Mi

Guitare-Si

Guitare-Basse

FX 3 (crystal)

Contrebass

Piano-Acc1

65

Vocal-Marie

BD&Snare

Guitare-Mi

Guitare-Si

Guitare-Basse

FX 3 (crystal)

Contrebass

Piano-Acc1

67

Vocal-Marie

BD&Snare

Guitare-Mi

Guitare-Si

Guitare-Basse

FX 3 (crystal)

Contrebass

Piano-Acc1

69

Vocal-Marie

BD&Snare

Guitare-Mi

Guitare-Si

Guitare-Basse

FX 3 (crystal)

Contrebass

Piano-Acc1

71

Vocal-Marie

BD&Snare

Guitare-Mi

Guitare-Si

Guitare-Basse

FX 3 (crystal)

Contrebass

Piano-Acc1

73

Vocal-Marie

BD&Snare

Guitare-Mi

Guitare-Si

Guitare-Basse

FX 3 (crystal)

Contrebass

Piano-Acc1

75

Vocal-Marie

BD&Snare

Guitare-Mi

Guitare-Si

Guitare-Basse

FX 3 (crystal)

Contrebass

Piano-Acc1

77

Vocal-Marie

BD&Snare

Guitare-Mi

Guitare-Si

Guitare-Basse

FX 3 (crystal)

Contrebass

Piano-Acc1

79

Vocal-Marie

BD&Snare

Cy&Ko&EH

FX 3 (crystal)

Piano-Acc1

82

BD&Snare

Cy&Ko&EH

FX 1 (rain)

FX 3 (vibraphone)

FX 3 (crystal)

Piano-Melodie

Piano-Acc1

84

87

Vocal-Marie

BD&Snare

Guitare-Mi

Guitare-Si

Guitare-Basse

Choir Aahs

FX 3 (crystal)

Contrebass

Piano-Acc1

89

Vocal-Marie

BD&Snare

Guitare-Mi

Guitare-Si

Guitare-Basse

Choir Aahs

FX 3 (crystal)

Contrebass

Piano-Acc1

91

Vocal-Marie

BD&Snare

Guitare-Mi

Guitare-Si

Guitare-Basse

Choir Aahs

FX 3 (crystal)

Contrebass

Piano-Acc1

93

Vocal-Marie

BD&Snare

Guitare-Mi

Guitare-Si

Guitare-Basse

Choir Aahs

FX 3 (crystal)

Contrebass

Piano-Acc1

95

Vocal-Marie

BD&Snare

Guitare-Mi

Guitare-Si

Guitare-Basse

Choir Aahs

FX 3 (crystal)

Contrebass

Piano-Acc1

97

BD&Snare

Guitare-Mi

Guitare-Si

Guitare-Basse

Choir Aahs

FX 3 (crystal)

String Ensemble 1

Contrebass

Piano-Melodie

Piano-Acc1

99

BD&Snare

Guitare-Mi

Guitare-Si

Guitare-Basse

Choir Aahs

FX 3 (crystal)

String Ensemble 1

Contrebass

Piano-Melodie

Piano-Acc1

101

103

BD&Snare

Guitare-Mi

Guitare-Si

Guitare-Basse

Choir Aahs

FX 3 (crystal)

String Ensemble 1

Contrebass

Piano-Melodie

Piano-Acc1

105

BD&Snare

Guitare-Mi

Guitare-Si

Guitare-Basse

Choir Aahs

FX 3 (crystal)

String Ensemble 1

Contrebass

Piano-Melodie

Piano-Acc1

107

BD&Snare

Guitare-Mi

Guitare-Si

Guitare-Basse

Choir Aahs

FX 3 (crystal)

String Ensemble 1

Contrebass

Piano-Melodie

Piano-Acc1

109

BD&Snare

Guitare-Mi

Guitare-Si

Guitare-Basse

Choir Aahs

FX 3 (crystal)

String Ensemble 1

Contrebass

Piano-Melodie

Piano-Acc1

111

String Ensemble 1

Contrebass

113

String Ensemble 1

Contrebass

114

String Ensemble 1

Contrebass

115

String Ensemble 1

Contrebass

116

String Ensemble 1

Contrebass

117

String Ensemble 1

Contrebass

Vocal-Marie Roxette - Roxete 4

♩ = 86,400055

8

12

16

20

24

3

31

35

40

43

6

53

57

61

65

69

73

77

88

93

96

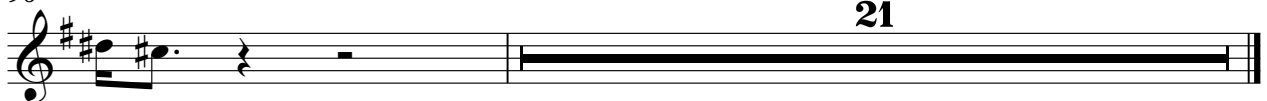

BD&Snare

Roxette - Roxete 4

♩ = 86,400055

V.S.

BD&Snare

44

47

50

53

57

61

65

69

73

77

BD&Snare

82

87

91

95

99

103

107

Piano-Solo Roxette - Roxete 4

♩ = 86,400055

31 10

45

48

52

57 57

Guitare-Mi Roxette - Roxete 4

♩ = 86,400055

16

21

27

39

45

50

58

64

69

74

8

86

91

96

101

106

Guitare-Si Roxette - Roxete 4

♩ = 86,400055

16

21

27

8

39

45

50

58

64

69

74

8

86

91

96

101

106

8

Guitare-Basse Roxette - Roxete 4

♩ = 86,400055

16

21

27

33

39

45

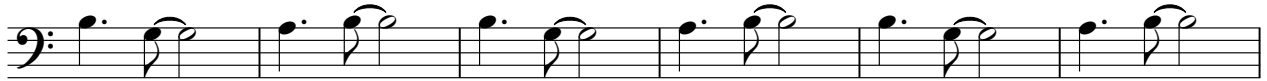

51

54

57

60

V.S.

63

67

71

75

86

92

98

104

108

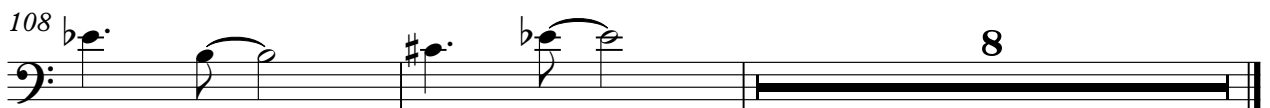

Choir Aahs Roxette - Roxete 4

♩ = 86,400055

40

45

58

88

93

97

101

105

108

8

♩ = 86,400055

3

3

9

11

13

16

13

31

33

36

8

48

33

35

Pad 6 (metallic) Roxette - Roxete 4

♩ = 86,400055

15 4 13

36

4 10

55

60

57

Roxette - Roxete 4

FX 1 (rain)

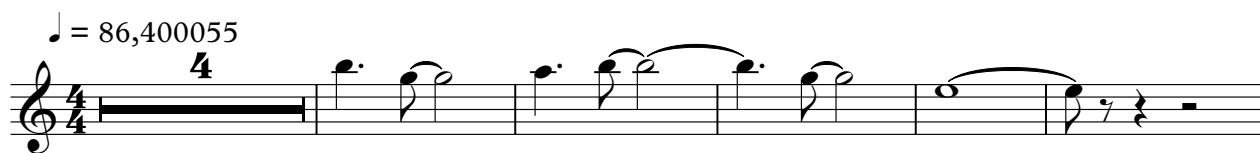

Roxette - Roxete 4
FX 3 (vibraphone)

♩ = 86,400055
4

9 16

28 53

83 32

FX 3 (crystal) Roxette - Roxete 4

♩ = 86,400055

6

12

18

24

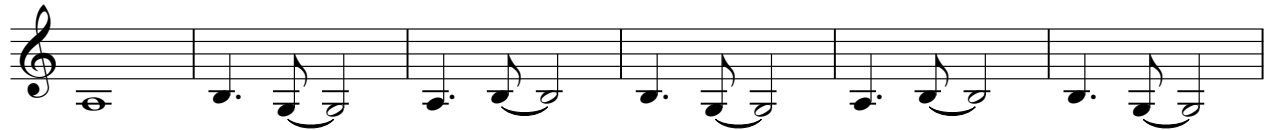

30

35

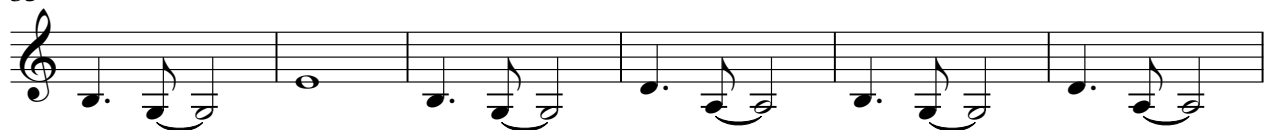

41

47

52

V.S.

98

103

107

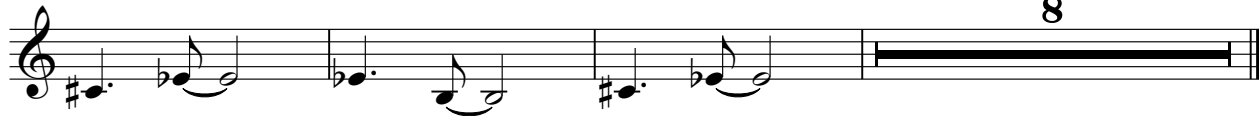

Roxette - Roxete 4
String Ensemble 1

♩ = 86,400055

97

100

103

106

109

112

115

Contrebass Roxette - Roxete 4

♩ = 86,400055

52

56

62

67

73

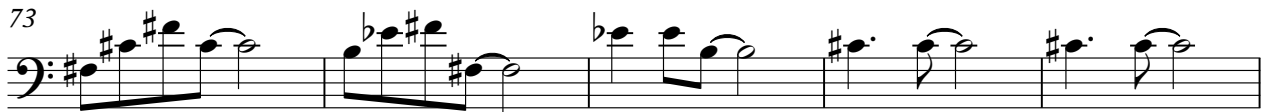

78

8

90

96

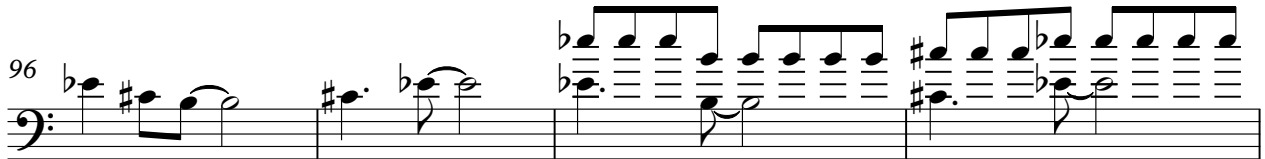

100

104

V.S.

2

108

Contrebass

112

114

115

116

117

Piano-Melodie Roxette - Roxete 4

♩ = 86,400055

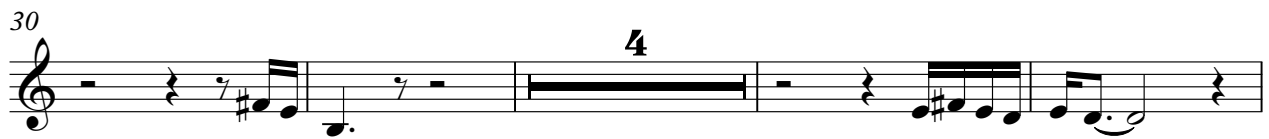
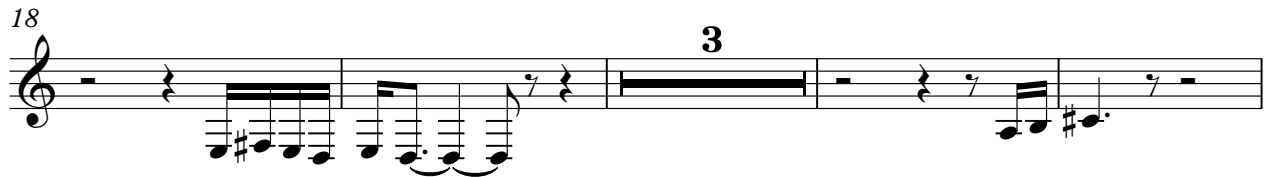

98

102

106

109

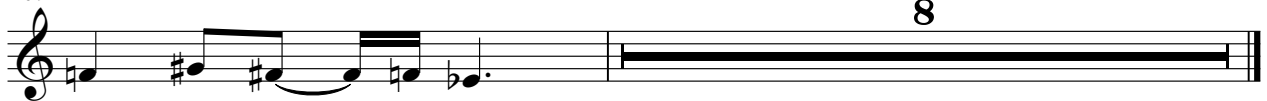

♩ = 86,400055

6
11
16
21
27
32
37
42
48

102

107
