

# Roxette - Salvation

♩ = 66,000069

melody

strings lower

synth

4

melody

strings lower

synth

6

melody

strings lower

synth

8

melody

piano

strings lower

synth

10

12

14

melody

snare

bass

closed

clap

bass

piano

strings lower

synth

16

18

melody

snare

bass

closed

crash

clap

sleigh bells

distortion lower

distortion upper

acoustic guitar

bass

choir upper

choir lower

piano

strings lower

strings upper

21

melody

snare

bass

closed

clap

sleigh bells

distortion lower

distortion upper

acoustic guitar

bass

choir upper

choir lower

piano

strings lower

strings upper

23

melody

snare

bass

closed

clap

sleigh bells

distortion lower

distortion upper

acoustic guitar

bass

choir upper

choir lower

piano

strings lower

strings upper

25

melody

snare

bass

closed

lo tom

hi tom

clap

sleigh bells

distortion lower

distortion upper

acoustic guitar

bass

choir upper

choir lower

piano

strings lower

strings upper

synth

27

melody

snare

bass

closed

clap

bass

piano

strings lower

synth

29

31

melody

snare

bass

closed

clap

bass

piano

strings lower

synth

33

melody

snare

bass

closed

crash

lo tom

hi tom

clap

sleigh bells

distortion lower

distortion upper

acoustic guitar

bass

choir upper

choir lower

piano

strings lower

strings upper

synth

36

melody

snare

bass

closed

clap

sleigh bells

distortion lower

distortion upper

acoustic guitar

bass

choir upper

choir lower

piano

strings lower

strings upper

39

melody

snare

bass

closed

clap

sleigh bells

distortion lower

distortion upper

acoustic guitar

bass

choir upper

choir lower

piano

strings lower

strings upper

41

The musical score for page 41 consists of the following parts:

- sax**: Treble clef, 6/4 time signature, playing a melodic line with eighth and sixteenth notes.
- melody**: Treble clef, 6/4 time signature, playing a simple melodic line.
- snare**: Drum set, 6/4 time signature, playing a rhythmic pattern.
- bass**: Drum set, 6/4 time signature, playing a rhythmic pattern.
- closed**: Drum set, 6/4 time signature, playing a rhythmic pattern.
- crash**: Drum set, 6/4 time signature, playing a rhythmic pattern.
- lo tom**: Drum set, 6/4 time signature, playing a rhythmic pattern.
- hi tom**: Drum set, 6/4 time signature, playing a rhythmic pattern.
- clap**: Drum set, 6/4 time signature, playing a rhythmic pattern.
- sleigh bells**: Drum set, 6/4 time signature, playing a rhythmic pattern.
- distortion lower**: Treble clef, 6/4 time signature, playing a distorted melodic line.
- distortion upper**: Treble clef, 6/4 time signature, playing a distorted melodic line.
- acoustic guitar**: Treble clef, 6/4 time signature, playing a rhythmic pattern.
- bass**: Bass clef, 6/4 time signature, playing a rhythmic pattern.
- choir upper**: Treble clef, 6/4 time signature, playing a vocal line.
- choir lower**: Treble clef, 6/4 time signature, playing a vocal line.
- strings lower**: Treble clef, 6/4 time signature, playing a string accompaniment.
- strings upper**: Treble clef, 6/4 time signature, playing a string accompaniment.

43

sax

snare

bass

closed

lo tom

hi tom

clap

acoustic guitar

bass

choir lower

piano

strings lower

strings upper

45

snare

bass

closed

crash

clap

sleigh bells

chimes

acoustic guitar

bass

choir upper

choir lower

piano

strings lower

strings upper

47

snare

bass

closed

clap

sleigh bells

chimes

acoustic guitar

bass

choir upper

choir lower

piano

strings lower

strings upper

49

- chimes:** Plays a melodic line with a chime sound.
- acoustic guitar:** Plays a complex rhythmic pattern with chords.
- choir upper:** Features a vocal line with a choir sound.
- choir lower:** Features a vocal line with a choir sound.
- piano:** Features a complex rhythmic pattern with chords.
- strings lower:** Features a melodic line with a string sound.
- strings upper:** Features a melodic line with a string sound.

51

snare

bass

closed

lo tom

hi tom

clap

sleigh bells

chimes

acoustic guitar

bass

choir upper

choir lower

piano

strings lower

strings upper

53

melody

snare

bass

closed

crash

clap

sleigh bells

chimes

distortion lower

distortion upper

acoustic guitar

bass

choir upper

choir lower

piano

strings lower

strings upper

56

melody

snare

bass

closed

clap

sleigh bells

chimes

distortion lower

distortion upper

acoustic guitar

bass

choir upper

choir lower

piano

strings lower

strings upper

58

melody

snare

bass

closed

clap

sleigh bells

chimes

distortion lower

distortion upper

acoustic guitar

bass

choir upper

choir lower

piano

strings lower

strings upper

60

sax

melody

snare

bass

closed

crash

lo tom

hi tom

clap

sleigh bells

chimes

distortion lower

distortion upper

acoustic guitar

bass

choir upper

choir lower

piano

strings lower

strings upper

62

sax

snare

bass

closed

clap

acoustic guitar

bass

choir upper

choir lower

piano

strings lower

strings upper

Detailed description of the musical score: The score is for measures 62, 63, and 64 in a 4/4 time signature with one flat in the key signature. The saxophone part (measures 62-64) features a melodic line with eighth and quarter notes, including a triplet in measure 63. The snare, bass, and clap parts provide a steady rhythmic accompaniment. The acoustic guitar part consists of a series of chords, some with a tremolo effect. The bass part follows a similar melodic pattern to the saxophone. The choir parts (upper and lower) enter in measure 63 with a sustained chord and a melodic line. The piano part provides harmonic support with chords. The strings (lower and upper) play a sustained chord throughout the measures.

64

sax

snare

bass

closed

crash

lo tom

hi tom

clap

sleigh bells

acoustic guitar

bass

choir upper

choir lower

piano

strings lower

strings upper

synth

66

melody

snare

bass

closed

clap

sleigh bells

bass

piano

strings lower

synth

68

melody

snare

bass

closed

crash

clap

sleigh bells

bass

piano

strings lower

synth

70

melody

snare

bass

closed

clap

sleigh bells

bass

piano

strings lower

synth

72

74

melody

snare

bass

closed

clap

sleigh bells

bass

piano

strings lower

synth

76

# Roxette - Salvation

melody

♩ = 66,000069

V.S.

2

melody

42

10

56

61

4

68

72

74

2

snare

# Roxette - Salvation

♩ = 66,000069

9

14

20

25

30

36

41

46

52

57

6/4

4/4

6/4

4/4

V.S.

2

snare

62

68

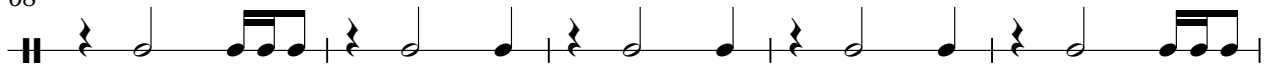

73

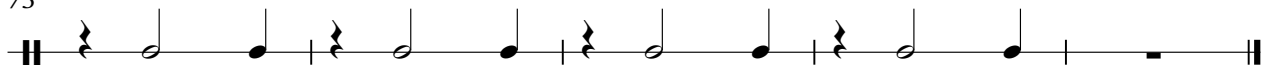

# Roxette - Salvation

bass

♩ = 66,000069  
9

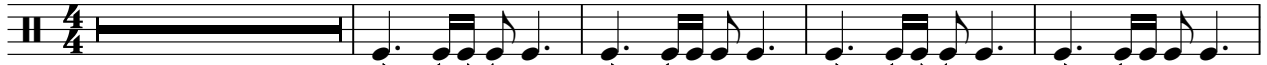

14

19

24

29

34

39

43

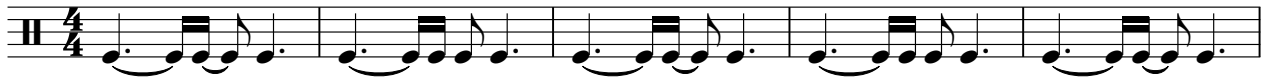

48

53

V.S.

2

bass

58

62

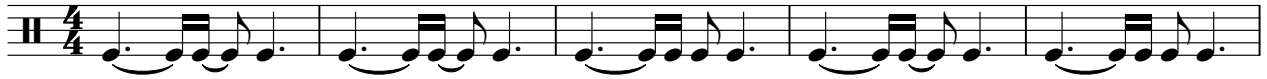

67

72

75

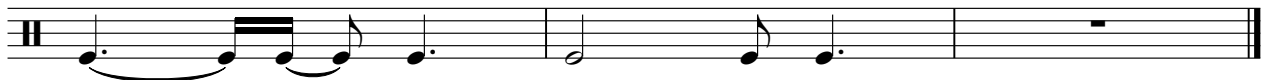

# Roxette - Salvation

closed

♩ = 66,000069

9

4/4

13

17

21

25

7

29

33

37

41

6/4 4/4

44

V.S.

2

closed

48

52

56

60

63

67

71

74

crash

# Roxette - Salvation

♩ = 66,000069

9 7 15

35 7 2 7

54 7 3

66 3 3 4

lo tom

# Roxette - Salvation

♩ = 66,000069

16 7

26 7 7

43 7 7

60 2 13

hi tom

# Roxette - Salvation

♩ = 66,000069

16 7

26 7 7

44 7 7

60 2 13

clap

# Roxette - Salvation

♩ = 66,000069

9

15

21

28

34

40

46

52

58

64

V.S.

2

clap

70

74

sleigh bells

Roxette - Salvation

♩ = 66,000069

17

21

25

8

36

40

6/4 - 4/4 2

46

50

54

58

6/4 - 4/4 3

2

sleigh bells

65

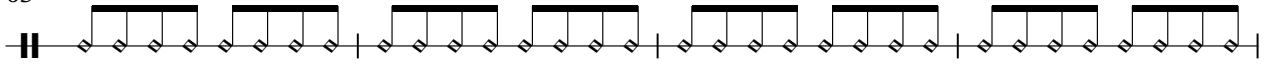

69

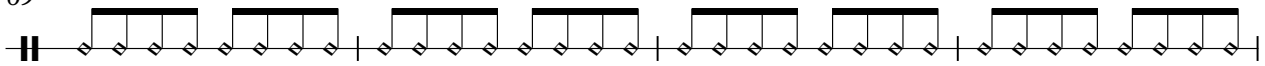

73

75

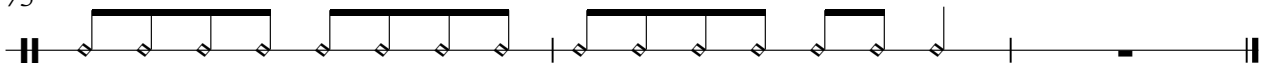

chimes

# Roxette - Salvation

♩ = 66,000069

41 2

47

53

59

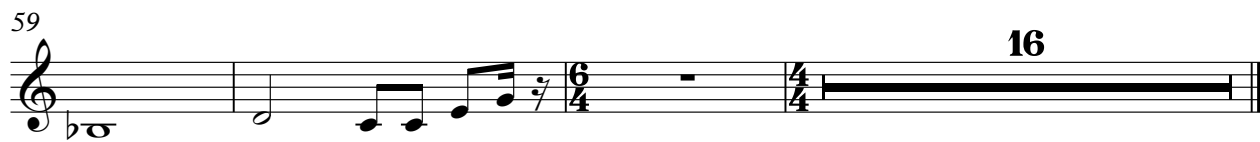

16

distortion lower

# Roxette - Salvation

♩ = 66,000069

**17**

21

26

**8**

38

43

**10**

56

60

**16**

distortion upper

# Roxette - Salvation

♩ = 66,000069

17

22

8

34

39

10

53

58

16

# Roxette - Salvation

acoustic guitar

♩ = 66,000069

17

21

24

35

39

42

45

48

51

54

V.S.

Roxette - Salvation

bass

♩ = 66,000069

9

14

19

24

29

34

39

43

48

53

V.S.

2

bass

58

62

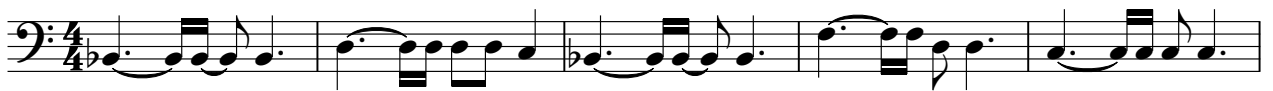

67

72

# Roxette - Salvation

choir upper

♩ = 66,000069

19

24

37

43

49

54

60

64

12

# Roxette - Salvation

choir lower

♩ = 66,000069

19

24

37

43

47

51

56

62

64

12

Roxette - Salvation

piano

♩ = 66,000069

8

12

16

22

25

28

V.S.

31

33

38

41

45

47

49

51

54

58

61

66

68

V.S.

# Roxette - Salvation

strings lower

♩ = 66,000069

8

15

22

29

36

42

48

55

61

V.S.

2

strings lower

67

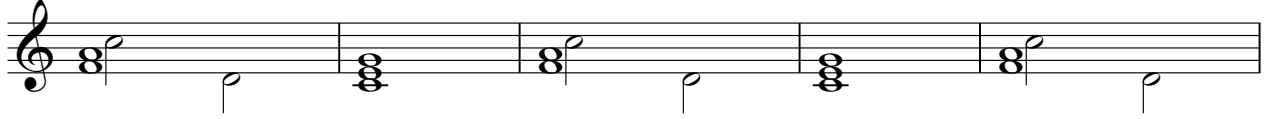

72

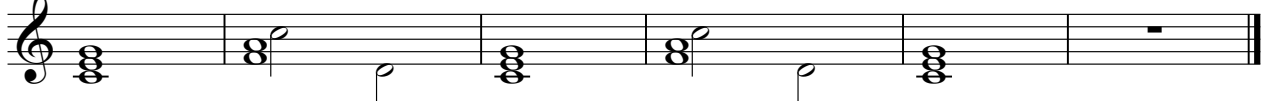

# Roxette - Salvation

strings upper

♩ = 66,000069

17

23

8

37

43

50

57

62

13

synth

# Roxette - Salvation

♩ = 66,000069

4

6

8

10

12

14

16

8

26

28

30

32

42

65

67

69

71

73

