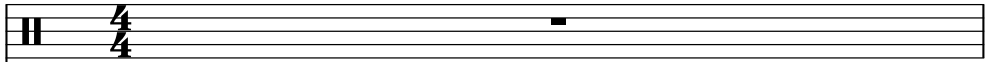

# oyette - Silver Blue

♩ = 97,999985

Back Vocal

DO AND TIGHTEN UP THE BELT FOR RENTALS.

Percussion 

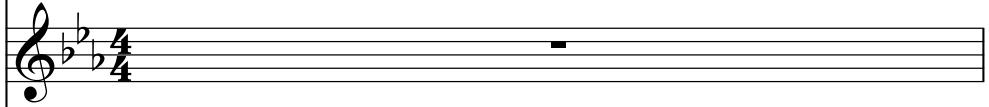
Kora 

Alto 

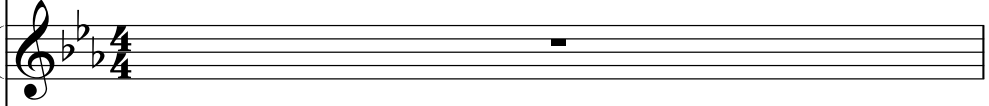
Electric Piano 

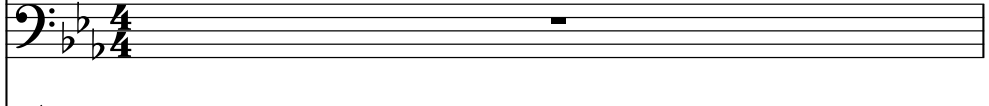
Synth Bass 

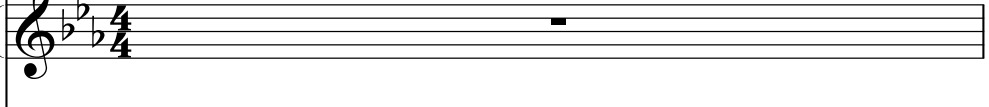
Pad 1 (New Age) 

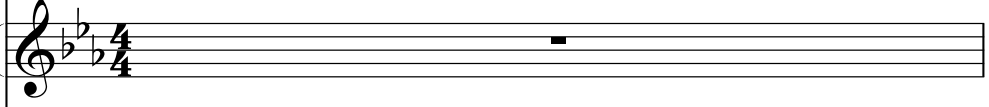
FX 4 (Atmosphere) 

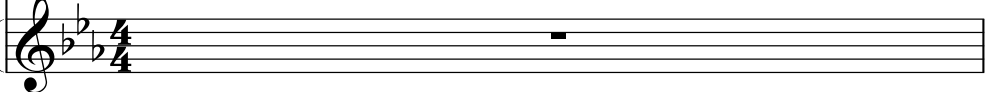
FX 5 (Brightness) 

♩ = 97,999985

2

Perc. 

(C) 1994 Tune 1000 Corporation ;1989 Jimmy Fun Music  
 (C) 1994 Tune 1000 Corporation ;1989 Jimmy Fun Music

2

3

Perc.

S. Bass

FX 4

4

Perc.

S. Bass

Pad 1

FX 4

5

Perc.

S. Bass

Pad 1

FX 4

6

7

8

Perc.

a way, a way,

A.

E. Piano

S. Bass

Pad 1

FX 4

9

Perc.

be yond.

A.

E. Piano

S. Bass

Pad 1

FX 4

6

10

Perc.

A.

E. Piano

S. Bass

Pad 1

FX 4

11

Perc.

S. Bass

Pad 1

FX 4

12

13

14

Perc. II

Kora I don't know

S. Bass

Pad 1

15

Perc. II

Kora where we're going.

S. Bass

Pad 1

16

Perc.

Kora

S. Bass

Pad 1

17

Perc.

Kora

S. Bass

Pad 1

18

Perc. **H**

Kora *ders.* *take* *COV*

S. Bass

Pad 1

19

Perc. **H**

Kora *ci* *the* *night.*

S. Bass

Pad 1

20

Perc. **H**

Kora see you in the morn

S. Bass

Pad 1 8

21

Perc. **H**

Kora see you in the morn

S. Bass

Pad 1

22

Perc.

Kora

S. Bass

Pad 1

Oh, step in side and

23

Perc.

Kora

S. Bass

Pad 1

Jay be side me

24

Perc. **H**

Kora

S. Bass

Pad 1

Ten der, can you close

25

Perc. **H**

Kora

S. Bass

Pad 1

my eyes and blind

26

27

28

Perc.

Kora

S. Bass

Pad 1

FX 5

29

Perc.

Kora

S. Bass

Pad 1

FX 5

be fore

30

Perc. 

Kora 

S. Bass 

Pad 1 

FX 4 

FX 5 

31

Perc. 

Kora 

S. Bass 

Pad 1 

FX 4 

FX 5 

32

Perc.

Kora

S. Bass

Pad 1

FX 5

33

Perc.

Kora

S. Bass

Pad 1

FX 5

be fore

34

Perc. 

Kora 

S. Bass 

Pad 1 

FX 4 

FX 5 

35

Perc. 

Kora 

S. Bass 

Pad 1 

FX 4 

FX 5 

36

Perc.

Kora

S. Bass

Pad 1

FX 4

FX 5

37

Perc.

S. Bass

Pad 1

FX 4

FX 5

20

38

Perc.

S. Bass

Pad 1

FX 4

39

Perc.

S. Bass

Pad 1

40

Perc.

S. Bass

Pad 1

41

Perc.

S. Bass

42

Perc.

43

Perc.

S. Bass

44

Perc.

Kora

S. Bass

Pad 1

I've turned in to the bro

45

Perc.

Kora

S. Bass

Pad 1

ken one

46

Perc.

Kora

S. Bass

Pad 1

who lost the in

47

Perc.

Kora

S. Bass

Pad 1

spi ra tion.

48

Perc.

Kora

S. Bass

Pad 1

want to give you all

49

Perc.

Kora

S. Bass

Pad 1

my love like wa

50

Perc.

Kora

S. Bass

Pad 1

to to

51

Perc. **H**

Kora a blood red rose.

S. Bass

Pad 1

52

Perc. **H**

Kora The dog sign, I can't

S. Bass

Pad 1 8

53

Perc.

Kora

S. Bass

Pad 1

deal with her.

54

Perc.

Kora

S. Bass

Pad 1

The pain, well, I can

55

56

57

Perc.

Kora

S. Bass

Pad 1

58

Perc.

Kora

S. Bass

Pad 1

59

60

61

62

63

64

Perc.

a way, a way,

Kora

A.

E. Piano

S. Bass

Pad 1

FX 5

65

66

Perc. 

Kora 

S. Bass 

Pad 1 

FX 4 

FX 5 

67

Perc. 

Kora 

S. Bass 

Pad 1 

FX 4 

FX 5 

68

Perc.

Kora

A.

E. Piano

S. Bass

Pad 1

FX 5

a way, a way,

69

Perc.

Kora

A.

E. Piano

S. Bass

Pad 1

FX 5

be yond. And babe, I

70

Perc.

Kora  
fade to sil ver,

S. Bass

Pad 1

FX 4

FX 5

71

Perc.

Kora  
sil ver blue ice you

S. Bass

Pad 1

FX 4

FX 5

72

Perc.

Kora

A.

E. Piano

S. Bass

Pad 1

FX 5

Fade a way, a way,

73

Perc. **H**

Kora be yond. tuu and fade

A.

E. Piano

S. Bass

Pad 1

FX 5

74

Perc. **H**

Kora sil vcl, sil

S. Bass

Pad 1

75

76

77

Perc. **H**

Kora

S. Bass

Pad 1

ked shoul ders,

78

Perc. **H**

S. Bass

Pad 1

79

Perc. **H**

Kora

S. Bass

Pad 1

take cov er for the night.

42

80

81

82

83

84

85

86

Perc. 

Kora 

E. Piano 

S. Bass 

Pad 1 

FX 5 

87

Perc. 

Kora 

E. Piano 

S. Bass 

Pad 1 

FX 5 

88

Perc.

a way, a way,

Kora

A.

E. Piano

S. Bass

Pad 1

FX 5

Detailed description of the musical score: The score is for measures 88-91. The Percussion part (Perc.) is written on a single staff with a drum set icon, featuring a complex rhythmic pattern with various notes and rests. The lyrics 'a way, a way,' are written below the Percussion staff. The Kora part (Kora) is written on a single staff in treble clef, showing a melodic line. The A. (Acoustic Guitar) part (A.) is written on a single staff in treble clef. The E. Piano (Electric Piano) part (E. Piano) is written on a single staff in treble clef. The S. Bass (Soprano Bass) part (S. Bass) is written on a single staff in bass clef. The Pad 1 part (Pad 1) is written on a single staff in treble clef, showing sustained chords. The FX 5 part (FX 5) is written on a single staff in treble clef, showing a single note.

89

90

Perc.

Kora

E. Piano

S. Bass

Pad 1

FX 5

fade to sil ver,

91

Perc.

Kora

E. Piano

S. Bass

Pad 1

FX 5

ver blue fo ya.

92

93

Perc.

be yond. And babe, I

Kora

A.

E. Piano

S. Bass

Pad 1

FX 5

94

95

96

Perc.

Kora

A.

E. Piano

S. Bass

Pad 1

FX 5

for you.

Detailed description of the musical score: The score is for page 52, measures 96-99. It features seven staves: Percussion (Perc.), Kora, Acoustic guitar (A.), Electric piano (E. Piano), Synthesizer bass (S. Bass), Pads (Pad 1), and Effects (FX 5). The Percussion staff is the most complex, with a dense arrangement of notes and rests, including some with 'x' marks above them. The lyrics 'for you.' are placed below the Percussion staff in measures 97 and 98. The Kora staff has a melodic line starting with a dotted quarter note. The A. staff has a melodic line with quarter and eighth notes. The E. Piano staff has a melodic line with quarter and eighth notes. The S. Bass staff has a bass line with quarter and eighth notes. The Pad 1 staff has a sustained chord. The FX 5 staff has a single note.

97

Perc.

Kora

A.

E. Piano

S. Bass

Pad 1

FX 5

98

Perc. *fade* *tu* *sil* *ver,* *sil*

Kora

E. Piano

S. Bass

Pad 1

FX 5

99

Perc.

Kora *ver* *blac.*

E. Piano

S. Bass

Pad 1

FX 5

100

Perc.

Kora

E. Piano

S. Bass

Pad 1

101

Perc.

S. Bass

Pad 1

102

Perc.

S. Bass

56

103

Perc.

S. Bass

104

Perc.

105

Perc.

106

Perc.

107

Perc.

# Roxette - Silver Blue

## Percussion

♩ = 97,999985

Back Vocal

Drumsticks are not for sale.

3

5

7

9

11

13

15

17

19

Fade a way, a way,

be yond.

I got to get a mes

sage through, I don't know

where we're go ing. I wrap my arms a round

your na ked shoul ders, take cov

er for the night. I see you in the morn

V.S.

(C) 1994 Tune 1000 Corporation ;1989 Jimmy Fun Music  
(C) 1994 Tune 1000 Corporation ;1989 Jimmy Fun Music

21 in' rain. Oh, step in side and

23 lay be side me. Ten der, can you close

25 my eyes and blind me? Oh,

27 give me just a smile

29 be fore I fade to sil ver,

31 sil ver blue for you,

33 be fore I fade to sil ver,

35 sil ver blue for you.

37

39

41

43

I've turned in to the bro

45

ken one who lost the in

47

spi ra tion. I want to give you all

49

my love, like wa ter to

51

a blood red rose. The pas sion, I can't

53

deal with her. The pain, well, I can

55

do with out him. And this is like the Milk

57

y Way, an o cean that on

59

ly grows and grows.

V.S.

61  And babe, I fade to sil ver, sil

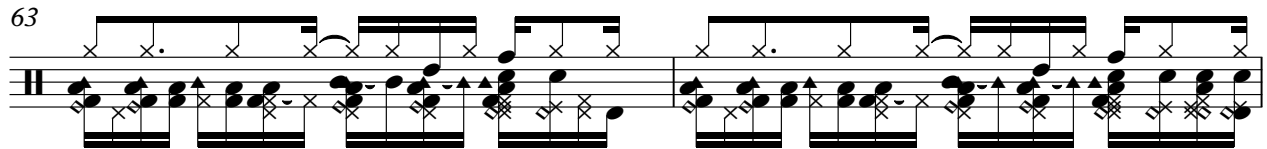
63  ver blue for you Fade a way, a way,

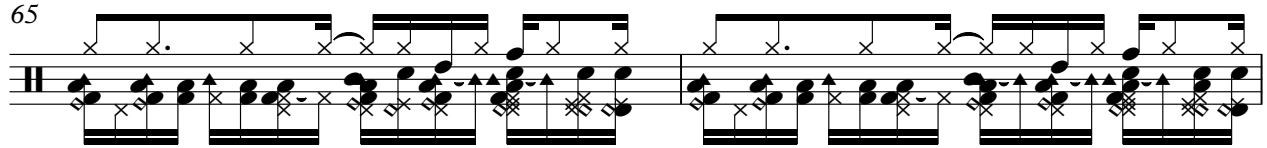
65  be yond. I turn and fade to sil ver,

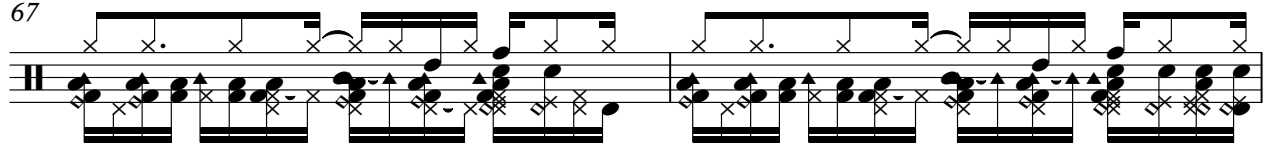
67  sil ver blue for you Fade a way, a way,

69  be yond. And babe, I fade to sil ver,

71  sil ver blue for you. Fade a way, a way,

73  be yond. I turn and fade to sil ver, sil

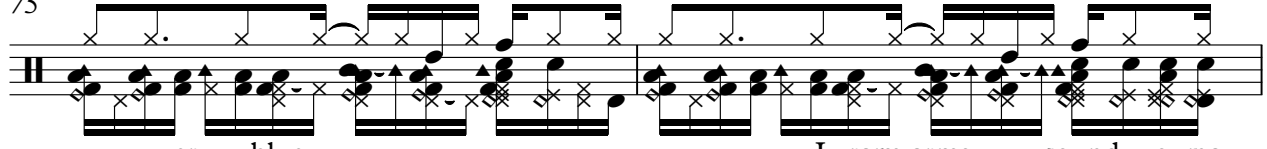
75  ver blue. I wrap my arms around you a

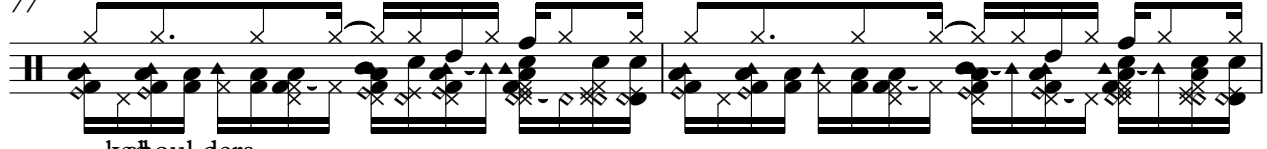
77  kishoul ders,

79  take cov er for thright.

81 

83 

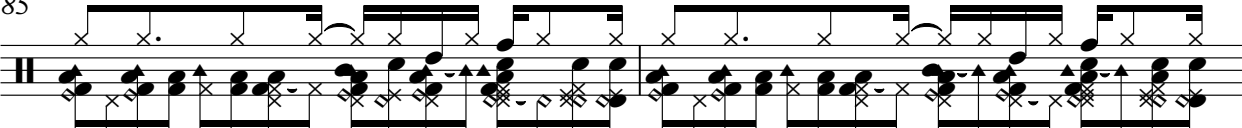
85   
And babe, I fade to sil ver, sil

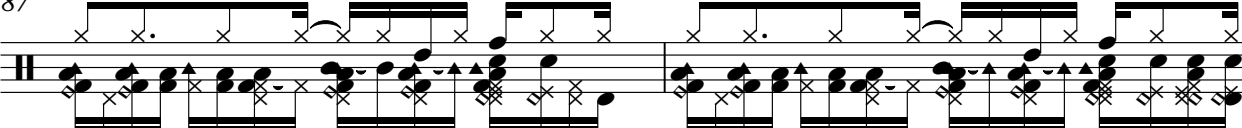
87   
ver blue for you Fade a way, a way,

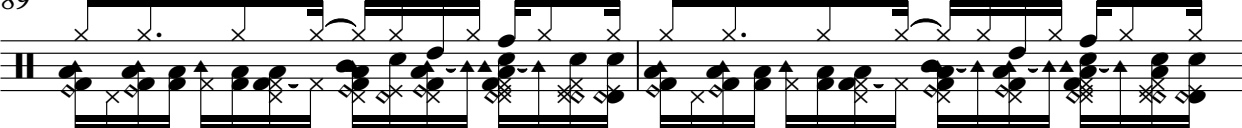
89   
be yond. I turn and fade to sil ver, sil

91   
ver blue for you. Fade a way, a way,

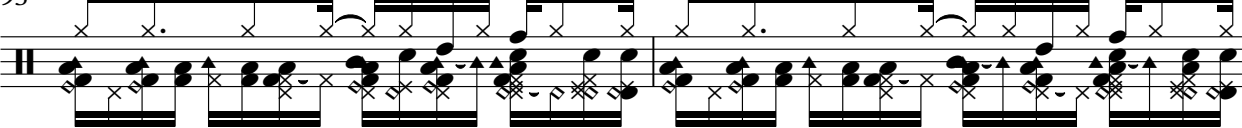
93   
be yond. And babe, I fade to sil ver,

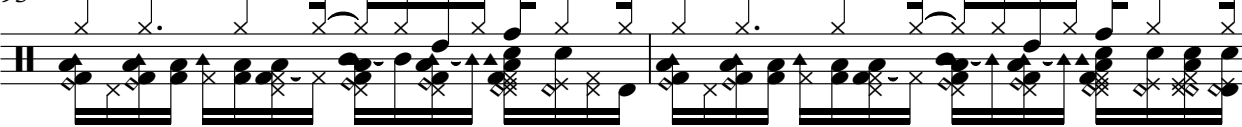
95   
sil ver blue for you, for you.

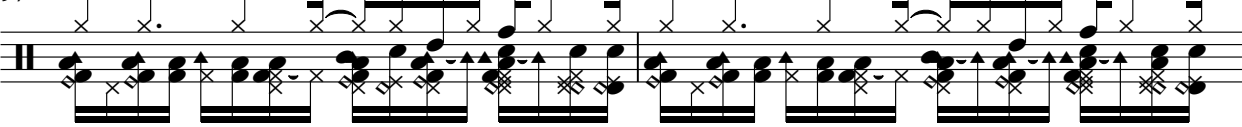
97   
I turn and fade to sil ver, sil

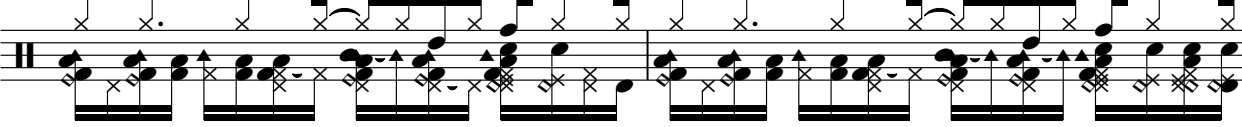
99   
ver blue. V.S.

101

103

105

107

# Roxette - Silver Blue

Kora

♩ = 97,999985

11

15

20

25

30

35

46

51

55

59

7

3

(C) 1994 Tune 1000 Corporation ;1989 Jimmy Fun Music  
(C) 1994 Tune 1000 Corporation ;1989 Jimmy Fun Music

V.S.

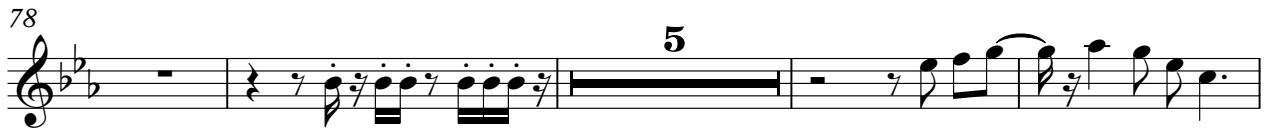
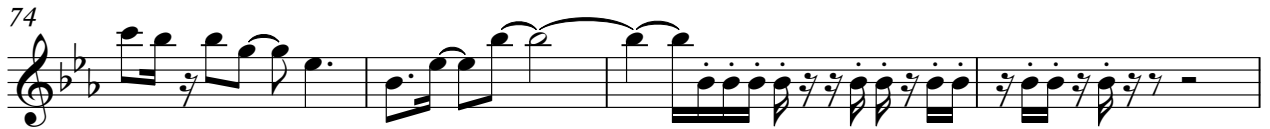

# Roxette - Silver Blue

Alto

♩ = 97,999985

6

11

53

2

68

2

74

14

2

93

2

10

(C) 1994 Tune 1000 Corporation ;1989 Jimmy Fun Music  
(C) 1994 Tune 1000 Corporation ;1989 Jimmy Fun Music

Roxette - Silver Blue  
Electric Piano

♩ = 97,999985

6

11 53 2

68 2

74 11

88

92

96

99 7

(C) 1994 Tune 1000 Corporation ;1989 Jimmy Fun Music  
(C) 1994 Tune 1000 Corporation ;1989 Jimmy Fun Music

Roxette - Silver Blue  
Synth Bass

♩ = 97,999985  
2

7

12

18

24

29

34

38

(C) 1994 Tune 1000 Corporation ;1989 Jimmy Fun Music  
(C) 1994 Tune 1000 Corporation ;1989 Jimmy Fun Music

43

49

55

60

65

70

75

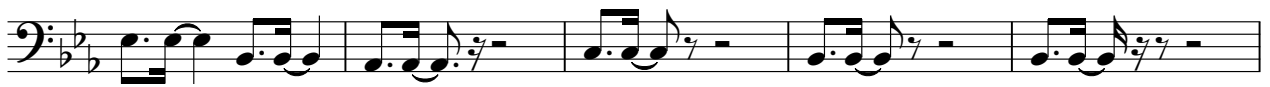

80

85

90

95

99

Roxette - Silver Blue  
Pad 1 (New Age)

♩ = 97,999985

3

10

19

27

34

41

51

59

66

73

(C) 1994 Tune 1000 Corporation ;1989 Jimmy Fun Music  
(C) 1994 Tune 1000 Corporation ;1989 Jimmy Fun Music

V.S.

2

Pad 1 (New Age)

81

88

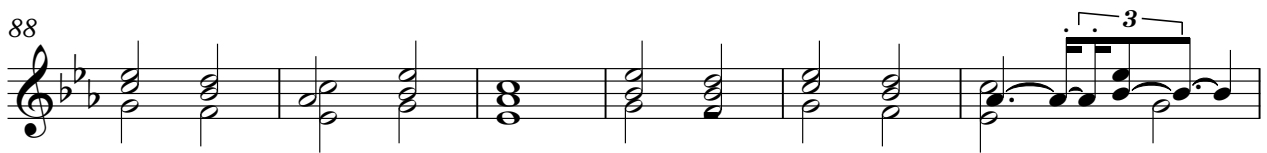

94

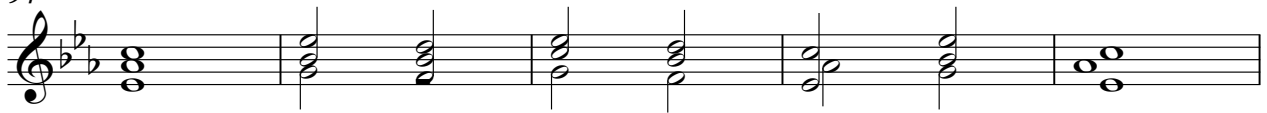

99

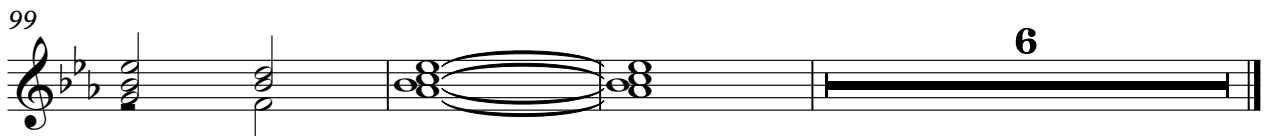

Roxette - Silver Blue  
FX 4 (Atmosphere)

♩ = 97,999985

2

9

18

32

2

38

23

2

67

2

8

80

24

(C) 1994 Tune 1000 Corporation ;1989 Jimmy Fun Music  
(C) 1994 Tune 1000 Corporation ;1989 Jimmy Fun Music

Roxette - Silver Blue  
FX 5 (Brightness)

♩ = 97,999985

26  
32  
37  
62  
69  
73  
86  
93  
97

(C) 1994 Tune 1000 Corporation ;1989 Jimmy Fun Music  
(C) 1994 Tune 1000 Corporation ;1989 Jimmy Fun Music