

Roxette - Spending My Time 1

♩ = 87,000656

Drums

tamburin

O.guitar

gitarren

Bass

organ

fläche

Analog

melody

♩ = 87,000656

5

gitarren

fläche

melody

8
tamburin
gitarren
fläche
melody

12
tamburin
gitarren
fläche
melody

15
Drums
tamburin
gitarren
fläche
melody

19

Drums

tamburin

gitarren

Bass

organ

fläche

Analog

melody

3

22

Drums

tamburin

gitarren

Bass

organ

fläche

Analog

melody

25

Drums
tamburin
gitarren
Bass
organ
fläche
Analog
melody

28

Drums
tamburin
gitarren
Bass
organ
fläche
Analog
melody

31

Drums

gitarren

Bass

fläche

melody

34

Drums

gitarren

Bass

fläche

melody

37

40

43

46

Drums

tamburin

O.guitar

gitarren

Bass

organ

fläche

Analog

melody

49

Drums

tamburin

O.guitar

gitarren

Bass

organ

fläche

Analog

melody

52

Drums

tamburin

O.guitar

gitarren

Bass

organ

fläche

Analog

melody

55

Drums

O.guitar

gitarren

Bass

organ

melody

58

Drums

O.guitar

gitarren

Bass

organ

fläche

melody

62

Drums

tamburin

O.guitar

gitarren

Bass

organ

fläche

Analog

melody

65

Drums

tamburin

O.guitar

gitarren

Bass

organ

fläche

Analog

melody

68

Drums

tamburin

O.guitar

gitarren

Bass

organ

fläche

melody

71

Drums

tamburin

O.guitar

gitarren

Bass

organ

fläche

Analog

melody

74

Drums

tamburin

O.guitar

gitarren

Bass

organ

fläche

Analog

melody

77

Drums

tamburin

O.guitar

gitarren

Bass

organ

fläche

melody

80

O.guitar

Roxette - Spending My Time 1

Drums

♩ = 87,000656

Drums

16

V.S.

Drums

49

53

57

61

64

67

70

73

76

tamburin

Roxette - Spending My Time 1

♩ = 87,000656
tamburin

10

17

24

37

43

49

55

68

74

8

8

8

Roxette - Spending My Time 1

O.guitar

♩ = 87,000656

O.guitar

2 34

42

51

57

63

71

79

Roxette - Spending My Time 1

gitarren

♩ = 87,000656
gitarren

V.S.

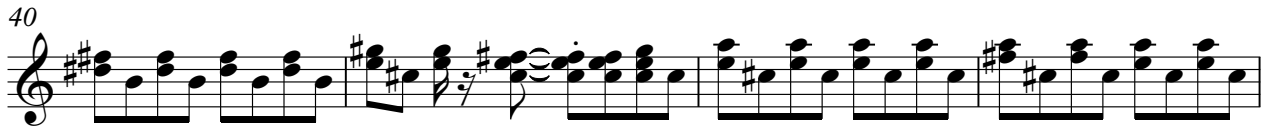

77

6

2

Bass

73

77

6

Roxette - Spending My Time 1

organ

♩ = 87,000656
organ

18

24

38

45

51

57

63

69

75

6

Roxette - Spending My Time 1

fläche

♩ = 87,000656
fläche

8

15

22

29

35

V.S.

42

49

61

68

74

Roxette - Spending My Time 1

Analog

♩ = 87,000656
Analog

17

23

29

38

47

53

63

68

2

Analog

75

10

Roxette - Spending My Time 1

melody

♩ = 87,000656
melody

5

8

12

15

20

25

29

32

36

V.S.

41

45

50

55

59

63

68

73

76

8