

Roxette - Spending My Time 2

♩ = 87,000656

DRUMS

OVERDRIVE

SYN STR 1

SYN STR 1

HALO PAD

SYN STR 1

SYN STR 1

HALO PAD

5

SYN STR 1

SYN STR 1

HALO PAD

8

10

DRUMS

SYN STR 1

SYN STR 1

HALO PAD

13

DRUMS

SYN STR 1

SYN STR 1

HALO PAD

16

DRUMS

SYN STR 1

SYN STR 1

HALO PAD

18

20

22

DRUMS

SYN STR 1

FRETLESS

ORGAN 3

SYN STR 1

HALO PAD

24

DRUMS

SYN STR 1

FRETLESS

ORGAN 3

SYN STR 1

HALO PAD

26

DRUMS

SYN STR 1

FRETLESS

ORGAN 3

SYN STR 1

HALO PAD

28

DRUMS

SYN STR 1

FRETLESS

ORGAN 3

SYN STR 1

HALO PAD

30

DRUMS

SYN STR 1

FRETLESS

SYN STR 1

HALO PAD

32

DRUMS

SYN STR 1

FRETLESS

SYN STR 1

HALO PAD

34

DRUMS

SYN STR 1

FRETLESS

SYN STR 1

HALO PAD

36

DRUMS

SYN STR 1

FRETLESS

SYN STR 1

HALO PAD

38

DRUMS

OVERDRIVE

SYN STR 1

FRETLESS

ORGAN 3

SYN STR 1

HALO PAD

40

42

DRUMS

OVERDRIVE

SYN STR 1

FRETLESS

ORGAN 3

SYN STR 1

HALO PAD

44

DRUMS

OVERDRIVE

Overdrive guitar notation for measures 44-46. Measure 44 has a whole note chord (F#4, A4, C#5). Measure 45 has a whole note chord (F#4, A4, C#5). Measure 46 has a whole note chord (F#4, A4, C#5).

SYN STR 1

Synth string 1 notation for measures 44-46. Measure 44 has a whole note chord (F#4, A4, C#5). Measure 45 has a whole note chord (F#4, A4, C#5). Measure 46 has a whole note chord (F#4, A4, C#5).

FRETLESS

Fretless guitar notation for measures 44-46. Measure 44 has a whole note (F#4). Measure 45 has a whole note (A4). Measure 46 has a half note (C#5) and a quarter note (A4).

ORGAN 3

Organ 3 notation for measures 44-46. Measure 44 has a whole note chord (F#4, A4, C#5). Measure 45 has a whole note chord (F#4, A4, C#5). Measure 46 has a whole note chord (F#4, A4, C#5).

SYN STR 1

Synth string 1 notation for measures 44-46. Measure 44 has a whole note chord (F#4, A4, C#5). Measure 45 has a whole note chord (F#4, A4, C#5). Measure 46 has a whole note chord (F#4, A4, C#5).

HALO PAD

Halo pad notation for measures 44-46. Measure 44 has a quarter note (F#4), a quarter rest, and a quarter note (A4). Measure 45 has a quarter note (C#5), a quarter note (A4), and a quarter note (F#4). Measure 46 has a quarter note (A4), a quarter note (F#4), and a quarter note (A4).

46

DRUMS

OVERDRIVE

SYN STR 1

FRETLESS

ORGAN 3

SYN STR 1

HALO PAD

48

50

DRUMS

OVERDRIVE

SYN STR 1

FRETLESS

ORGAN 3

SYN STR 1

HALO PAD

52

54

DRUMS

OVERDRIVE

SYN STR 1

FRETLESS

ORGAN 3

SYN STR 1

HALO PAD

Detailed description of the musical score: The score is for page 16, starting at measure 54. It consists of seven staves. The DRUMS staff shows a complex rhythmic pattern with various note values and rests. The OVERDRIVE staff has a melodic line with a slur and a fermata. The SYN STR 1 staff has a melodic line with a triplet. The FRETLESS staff has a simple melodic line. The ORGAN 3 staff has a sustained chord with a slur and a fermata. The SYN STR 1 staff has a sustained chord with a slur and a fermata. The HALO PAD staff has a melodic line with a slur and a fermata.

56

DRUMS

OVERDRIVE

SYN STR 1

FRETLESS

ORGAN 3

HALO PAD

58

DRUMS

OVERDRIVE

SYN STR 1

FRETLESS

ORGAN 3

HALO PAD

61

DRUMS

OVERDRIVE

SYN STR 1

FRETLESS

ORGAN 3

SYN STR 1

HALO PAD

63

65

DRUMS

OVERDRIVE

SYN STR 1

FRETLESS

ORGAN 3

SYN STR 1

HALO PAD

67

DRUMS

OVERDRIVE

SYN STR 1

FRETLESS

ORGAN 3

SYN STR 1

HALO PAD

69

DRUMS

OVERDRIVE

SYN STR 1

FRETLESS

ORGAN 3

SYN STR 1

HALO PAD

71

DRUMS

OVERDRIVE

SYN STR 1

FRETLESS

ORGAN 3

SYN STR 1

HALO PAD

73

DRUMS

OVERDRIVE

SYN STR 1

FRETLESS

ORGAN 3

SYN STR 1

HALO PAD

75

77

DRUMS

OVERDRIVE

SYN STR 1

FRETLESS

ORGAN 3

SYN STR 1

HALO PAD

79

DRUMS

OVERDRIVE

SYN STR 1

FRETLESS

ORGAN 3

SYN STR 1

Roxette - Spending My Time 2

DRUMS

♩ = 87,000656

2 9

16

21

24

27

30

34

38

41

44

V.S.

DRUMS

47

50

54

58

62

65

68

71

74

77

OVERDRIVE

Roxette - Spending My Time 2

♩ = 87,000656

3 34

43

52

58

64

72

78

2

SYN STR 1

Roxette - Spending My Time 2

♩ = 87,000656

6

10

14

18

21

24

27

30

33

V.S.

SYN STR 1

37

40

43

46

49

52

55

60

64

67

SYN STR 1

70

73

76

78

Roxette - Spending My Time 2

FRETLESS

♩ = 87,000656

19

24

30

35

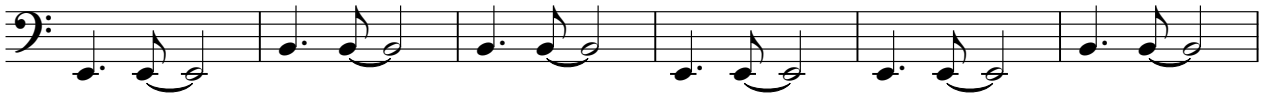

41

47

52

58

63

68

V.S.

2

FRETLESS

74

78

ORGAN 3

Roxette - Spending My Time 2

♩ = 87,000656

19

25

39

46

52

58

64

70

76

2

SYN STR 1

Roxette - Spending My Time 2

♩ = 87,000656

2

9

16

23

30

36

43

50

6

2

SYN STR 1

62

69

75

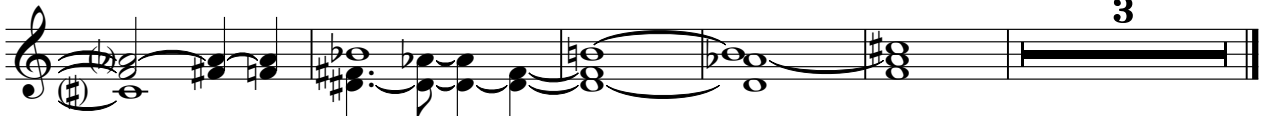

3

♩ = 87,000656

2

6

9

13

16

21

26

30

33

37

42

46

51

56

60

64

69

74

77

