

Roxy Music - Love Is The Drug

$\text{♩} = 126,000130$

Sax

Sax

Drums

OD Guitar

Guitar

Guitar

Bass

Choir

Clavinet

Organ

Synth Bass

$\text{♩} = 126,000130$

Vocal

(C)1993 Music Sales Ltd.

4

Sax

Sax

Bass

6

Sax

Drums

Bass

6

8

Drums

Guitar

Guitar

Bass

Clavinet

Organ

Synth Bass

10

12

14

16

18

Sax

Sax

Drums

Guitar

Guitar

Bass

Clavinet

Organ

Synth Bass

20

22

24

26

Drums

Guitar

Guitar

Bass

Choir

Clavinet

Organ

Synth Bass

Vocal

28

30

Drums

Guitar

Guitar

Bass

Choir

Clavinet

Organ

Synth Bass

Vocal

32

34

Drums

Guitar

Guitar

Bass

Clavinet

Organ

Synth Bass

Vocal

36

Drums

Guitar

Guitar

Bass

Clavinet

Organ

Synth Bass

Vocal

38

40

42

44

46

48

50

52

54

56

Drums

Guitar

Bass

Choir

Clavinet

Synth Bass

58

Drums

OD Guitar

Guitar

Bass

Choir

Clavinet

Synth Bass

60

Drums

OD Guitar

Guitar

Bass

Choir

Clavinet

Synth Bass

62

Drums

OD Guitar

Guitar

Bass

Choir

Clavinet

Synth Bass

6

64

66

Drums

Guitar

Guitar

Bass

Clavinet

Organ

Synth Bass

Vocal

68

70

72

74

76

78

80

82

84

86

88

90

92

94

96

98

100

102

104

106

108

Sax

Sax

Drums

Guitar

Guitar

Bass

Choir

Clavinet

Organ

Synth Bass

110

Sax

Sax

Drums

Guitar

Guitar

Bass

Choir

Clavinet

Organ

Synth Bass

6

3

8

112

114

115

117

Drums

Guitar

Bass

Choir

Clavinet

Synth Bass

Vocal

119

121

Sax

Roxy Music - Love Is The Drug

♩ = 126,000130

2 11

18 2 72

95

100

105

109 11

(C)1993 Music Sales Ltd.

Roxy Music - Love Is The Drug

Sax

♩ = 126,000130

3 11

18 2 64

87 6

98

103

108 11

(C)1993 Music Sales Ltd.

Roxy Music - Love Is The Drug

Drums

♩ = 126,000130

6

6

10

13

16

19

22

25

28

31

34

(C)1993 Music Sales Ltd.

V.S.

Drums

37

40

43

46

49

52

55

59

63

66

6

Drums

69

72

75

78

81

84

87

90

93

96

V.S.

Drums

99

102

105

108

111

114

118

♩ = 126,000130

57

62

49

114

4

Roxy Music - Love Is The Drug

Guitar

♩ = 126,000130

5

10

15

20

25

30

35

39

44

49

(C)1993 Music Sales Ltd.

V.S.

91

95

100

105

110

113

115

117

119

Roxy Music - Love Is The Drug

Guitar

♩ = 126,000130

7

12

17

22

28

33

38

43

48

53

8

(C)1993 Music Sales Ltd.

64

69

74

79

85

90

95

101

106

110

11

Roxy Music - Love Is The Drug

Bass

♩ = 126,000130

(C)1993 Music Sales Ltd.

V.S.

31

34

37

40

43

46

49

52

55

61

66

69

72

75

78

81

84

87

90

93

V.S.

96

99

102

105

108

111

117

Roxy Music - Love Is The Drug

Choir

♩ = 126,000130

23

28

49

58

63

88

98

104

109

113

(C)1993 Music Sales Ltd.

2

Choir

116

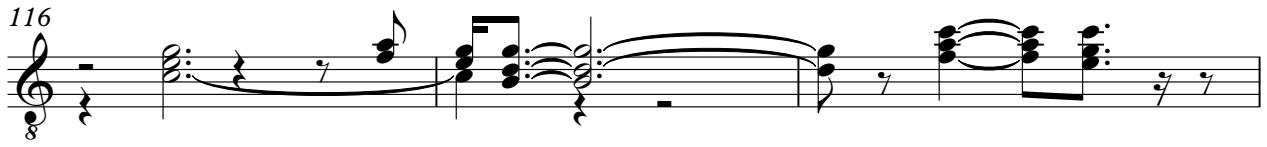

119

Roxy Music - Love Is The Drug

Clavinet

♩ = 126,000130

7

12

17

22

27

31

(C)1993 Music Sales Ltd.

36

3

41

3

46

3

52

3

57

3

61

3

Clavinet

66

70

75

80

85

88

120

Roxy Music - Love Is The Drug

Organ

$\text{♩} = 126,000130$

7

11

16

20

24

28

32

36

40

44

(C)1993 Music Sales Ltd.

96

100

104

108

110

Roxy Music - Love Is The Drug

Synth Bass

♩ = 126,000130

5

9

12

15

19

22

26

29

33

36

(C)1993 Music Sales Ltd.

V.S.

2

Synth Bass

39

43

46

49

52

55

58

61

65

68

Synth Bass

4

Synth Bass

105

108

111

114

117

120

Roxy Music - Love Is The Drug

Vocal

♩ = 126,000130

21

26

31

35

39

43

47

51

54

8

(C)1993 Music Sales Ltd.

64

68

72

76

80

84

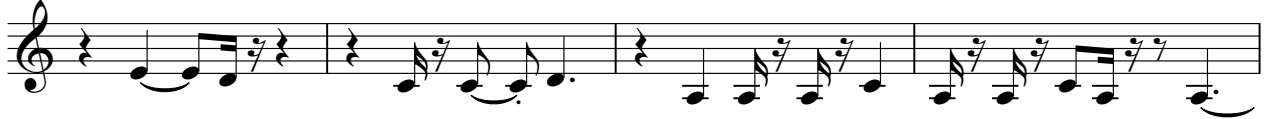

88

92

96

117

120

