

Ronan Keating - The Way You Make Me Feel

♩ = 70,000069

4

7

Drums

Guitar2 L

Guitar2 R

Bass2

Bass1

Voice

10

Drums

Guitar2 L

Guitar2 R

Bass2

Organ

Bass1

Strings

Voice

13

Drums

Guitar2 L

Guitar2 R

Bass2

Organ

Bass1

Strings

Voice

Drums

Guitar2 L

Guitar2 R

Bass2

Organ

Bass1

Strings

Voice

Drums

Guitar2 L

Guitar2 R

Guitar1 R

Guitar1 L

Bass2

Bass1

Strings

Voice

28

31

Drums

Guitar2 L

Guitar2 R

Guitar1 R

Guitar1 L

Bass2

Bass1

Strings

Voice

Drums

Guitar2 L

Guitar2 R

Guitar1 R

Guitar1 L

Bass2

Bass1

Strings

Voice

Drums

Guitar2 L

Guitar2 R

Guitar1 R

Guitar1 L

Bass2

Organ

Bass1

Strings

Voice

Drums

Guitar2 L

Guitar2 R

Guitar1 R

Guitar1 L

Bass2

Organ

Bass1

Strings

Voice

61

64

Ronan Keating - The Way You Make Me Feel

Drums

♩ = 70,000069

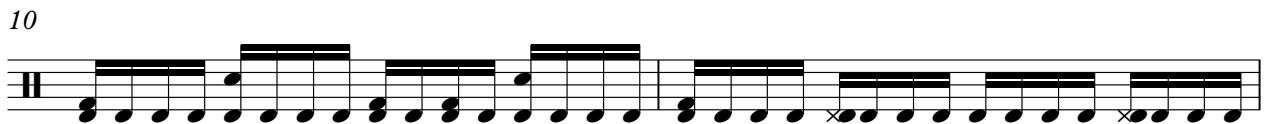

V.S.

22

24

26

28

30

32

34

36

38

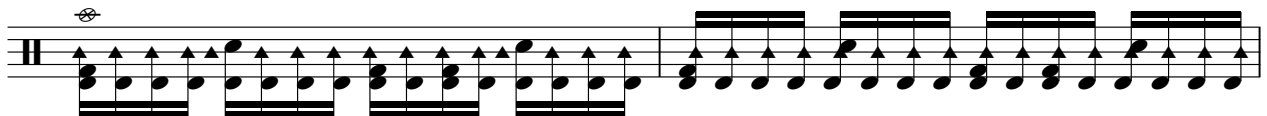

40

42

44

46

48

50

52

54

56

58

60

V.S.

4

Drums

62

64

66

♩ = 70,000069

4

7

11

14

17

20

23

26

30

V.S.

33

36

39

42

45

48

52

55

58

61

64

66

♩ = 70,000069

6

11

16

21

26

31

36

41

46

51

56

61

65

♩ = 70,000069

14

20

24

28

34

39

43

46

8

57

62

65

Ronan Keating - The Way You Make Me Feel

Guitar1 L

♩ = 70,000069

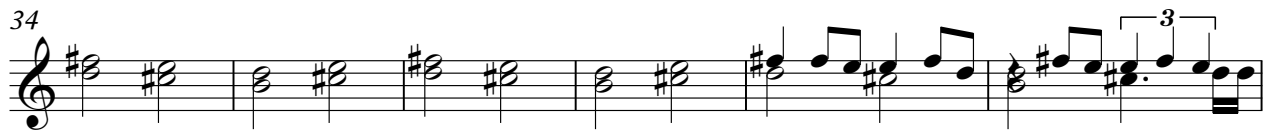

Ronan Keating - The Way You Make Me Feel

Bass2

♩ = 70,000069

6

10

14

18

22

26

30

34

38

V.S.

2

Bass2

42

46

50

57

61

65

Organ

Ronan Keating - The Way You Make Me Feel

♩ = 70,000069

10

17

5

4

29

36

16

5

2

8

62

8

2

Ronan Keating - The Way You Make Me Feel

Bass1

♩ = 70,000069

7

12

15

21

28

32

36

40

43

V.S.

2

46

Bass1

50

58

63

Choir

Ronan Keating - The Way You Make Me Feel

♩ = 70,000069

60

59 60 61 62

63

63 64 65 66 67

2

Ronan Keating - The Way You Make Me Feel

Strings

♩ = 70,000069

11

17

30

37

44

58

63

Ronan Keating - The Way You Make Me Feel

Voice

♩ = 70,000069

3

6

9

12

14

16

18

22

25

28

31

34

36

39

45

49

52

55

57

59

62

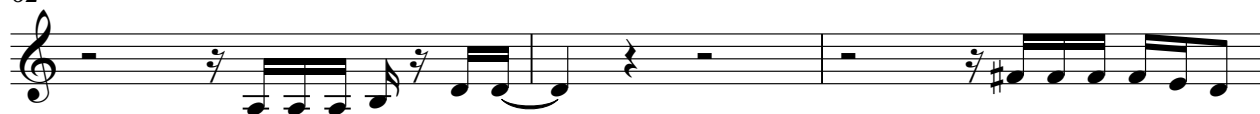

65

