

# Roy Black - Ganz Im Weiss 2

♩ = 118,001060

DRUMS

MELODY

STEEL GTR

CLEAN GTR

ACOU BASS

SLOWSTRING

♩ = 118,001060

DRUMS

MELODY

CLEAN GTR

ACOU BASS

SLOWSTRING

3

5

DRUMS

MELODY

STEEL GTR

CLEAN GTR

ACOU BASS

SLOWSTRING

6

DRUMS

MELODY

STEEL GTR

CLEAN GTR

ACOU BASS

SLOWSTRING

7

DRUMS

MELODY

CLEAN GTR

ACOU BASS

SLOWSTRING

9

DRUMS

MELODY

STEEL GTR

CLEAN GTR

ACOU BASS

SLOWSTRING

10

DRUMS

MELODY

STEEL GTR

CLEAN GTR

ACOU BASS

SLOWSTRING

11

DRUMS

MELODY

CLEAN GTR

ACOU BASS

SLOWSTRING

13

DRUMS

MELODY

STEEL GTR

CLEAN GTR

ACOU BASS

14

DRUMS

MELODY

STEEL GTR

CLEAN GTR

ACOU BASS

15

DRUMS

MELODY

STEEL GTR

CLEAN GTR

ACOU BASS

SLOWSTRING

17

DRUMS

MELODY

STEEL GTR

CLEAN GTR

ACOU BASS

SLOWSTRING

18

DRUMS

MELODY

STEEL GTR

CLEAN GTR

ACOU BASS

SLOWSTRING

19

DRUMS

MELODY

CLEAN GTR

ACOU BASS

SLOWSTRING

20

DRUMS

MELODY

CLEAN GTR

ACOU BASS

SLOWSTRING

21

DRUMS

MELODY

STEEL GTR

CLEAN GTR

ACOU BASS

SLOWSTRING

22

DRUMS

MELODY

STEEL GTR

CLEAN GTR

ACOU BASS

SLOWSTRING

6 6 6 6

23

DRUMS

MELODY

STEEL GTR

CLEAN GTR

ACOU BASS

SLOWSTRING

25

DRUMS

MELODY

STEEL GTR

CLEAN GTR

ACOU BASS

SLOWSTRING

26

DRUMS

MELODY

STEEL GTR

CLEAN GTR

ACOU BASS

SLOWSTRING

27

DRUMS

MELODY

CLEAN GTR

ACOU BASS

SLOWSTRING

29

DRUMS

MELODY

STEEL GTR

CLEAN GTR

ACOU BASS

SLOWSTRING

30

DRUMS

MELODY

STEEL GTR

CLEAN GTR

ACOU BASS

SLOWSTRING

31

DRUMS

MELODY

STEEL GTR

CLEAN GTR

ACOU BASS

SLOWSTRING

32

DRUMS

MELODY

STEEL GTR

CLEAN GTR

ACOU BASS

SLOWSTRING

33

DRUMS

MELODY

STEEL GTR

CLEAN GTR

ACOU BASS

SLOWSTRING

34

DRUMS

MELODY

STEEL GTR

CLEAN GTR

ACOU BASS

SLOWSTRING

35

DRUMS

MELODY

STEEL GTR

CLEAN GTR

ACOU BASS

SLOWSTRING

36

DRUMS

MELODY

STEEL GTR

CLEAN GTR

ACOU BASS

SLOWSTRING

37

DRUMS

MELODY

STEEL GTR

CLEAN GTR

ACOU BASS

SLOWSTRING

38

DRUMS

MELODY

STEEL GTR

CLEAN GTR

ACOU BASS

SLOWSTRING

39

DRUMS

MELODY

STEEL GTR

CLEAN GTR

ACOU BASS

SLOWSTRING

40

DRUMS

MELODY

STEEL GTR

CLEAN GTR

ACOU BASS

SLOWSTRING

41

DRUMS

MELODY

STEEL GTR

CLEAN GTR

ACOU BASS

SLOWSTRING

42

DRUMS

MELODY

STEEL GTR

CLEAN GTR

ACOU BASS

SLOWSTRING

43

DRUMS

MELODY

STEEL GTR

CLEAN GTR

ACOU BASS

SLOWSTRING

44

45

46

DRUMS

MELODY

STEEL GTR

CLEAN GTR

ACOU BASS

SLOWSTRING

47

DRUMS

STEEL GTR

CLEAN GTR

ACOU BASS

SLOWSTRING

49

DRUMS

STEEL GTR

CLEAN GTR

ACOU BASS

SLOWSTRING

50

DRUMS

STEEL GTR

CLEAN GTR

ACOU BASS

SLOWSTRING

51

DRUMS

CLEAN GTR

ACOU BASS

SLOWSTRING

53

DRUMS

STEEL GTR

CLEAN GTR

ACOU BASS

54

DRUMS

STEEL GTR

CLEAN GTR

ACOU BASS

SLOWSTRING

55

DRUMS

CLEAN GTR

ACOU BASS

SLOWSTRING

57

DRUMS

STEEL GTR

CLEAN GTR

ACOU BASS

SLOWSTRING

58

DRUMS

STEEL GTR

CLEAN GTR

ACOU BASS

SLOWSTRING

59

DRUMS

CLEAN GTR

ACOU BASS

SLOWSTRING

60

DRUMS

CLEAN GTR

ACOU BASS

SLOWSTRING

61

DRUMS

STEEL GTR

CLEAN GTR

ACOU BASS

SLOWSTRING

62

DRUMS

MELODY

STEEL GTR

CLEAN GTR

ACOU BASS

SLOWSTRING

63

DRUMS

MELODY

CLEAN GTR

ACOU BASS

SLOWSTRING

65

DRUMS

MELODY

STEEL GTR

CLEAN GTR

ACOU BASS

SLOWSTRING

66

DRUMS

MELODY

STEEL GTR

CLEAN GTR

ACOU BASS

SLOWSTRING

67

DRUMS

MELODY

CLEAN GTR

ACOU BASS

SLOWSTRING

69

DRUMS

MELODY

STEEL GTR

CLEAN GTR

ACOU BASS

SLOWSTRING

70

DRUMS

MELODY

STEEL GTR

CLEAN GTR

ACOU BASS

SLOWSTRING

71

DRUMS

MELODY

STEEL GTR

CLEAN GTR

ACOU BASS

SLOWSTRING

72

DRUMS

MELODY

STEEL GTR

CLEAN GTR

ACOU BASS

SLOWSTRING

6 6 6 6

73

DRUMS

MELODY

STEEL GTR

CLEAN GTR

ACOU BASS

SLOWSTRING

6 6 6 6

74

DRUMS

MELODY

STEEL GTR

CLEAN GTR

ACOU BASS

SLOWSTRING

75

DRUMS

MELODY

STEEL GTR

CLEAN GTR

ACOU BASS

SLOWSTRING

76

DRUMS

MELODY

STEEL GTR

CLEAN GTR

ACOU BASS

SLOWSTRING

77

DRUMS

MELODY

STEEL GTR

CLEAN GTR

ACOU BASS

SLOWSTRING

78

DRUMS

MELODY

STEEL GTR

CLEAN GTR

ACOU BASS

SLOWSTRING

79

DRUMS

MELODY

STEEL GTR

CLEAN GTR

ACOU BASS

SLOWSTRING

80

DRUMS

MELODY

STEEL GTR

CLEAN GTR

ACOU BASS

SLOWSTRING

81

DRUMS

MELODY

STEEL GTR

CLEAN GTR

ACOU BASS

SLOWSTRING

82

DRUMS

MELODY

STEEL GTR

CLEAN GTR

ACOU BASS

SLOWSTRING

83

DRUMS

MELODY

STEEL GTR

CLEAN GTR

ACOU BASS

SLOWSTRING

84

DRUMS

MELODY

STEEL GTR

CLEAN GTR

ACOU BASS

SLOWSTRING

85

DRUMS

MELODY

STEEL GTR

CLEAN GTR

ACOU BASS

SLOWSTRING

86

DRUMS

MELODY

STEEL GTR

CLEAN GTR

ACOU BASS

SLOWSTRING

87

$\text{♩} = 110,000916$

DRUMS

MELODY

STEEL GTR

CLEAN GTR

ACOU BASS

SLOWSTRING

88 ♪ = 105,001572      ♪ = 100,000000      ♪ = 90,000900

DRUMS

MELODY

STEEL GTR

CLEAN GTR

ACOU BASS

SLOWSTRING

89 ♪ = 80,000000

DRUMS

MELODY

STEEL GTR

ACOU BASS

SLOWSTRING

90

91

Roy Black - Ganz Im Weiss 2

DRUMS

♩ = 118,001060

5

7

9

11

13

15

17

19

21

V.S.

DRUMS

23

25

27

29

31

33

35

37

39

41

DRUMS

43

45

47

49

51

53

55

57

59

61

V.S.

63

65

67

69

71

73

75

77

79

81

DRUMS

83

85

87

89

Roy Black - Ganz Im Weiss 2

MELODY

♩ = 118,001060

7

12

18

23

28

34

40

44

15

MELODY

62

68

74

80

86

$\text{♩} = 110,000916 \quad \text{♩} = 105,001572 \quad \text{♩} = 100,000000900$

89

$\text{♩} = 80,000000$

STEEL GTR

Roy Black - Ganz Im Weiss 2

♩ = 118,001060

STEEL GTR

29

31

32

33

34

35

36

37

38

39

STEEL GTR

40 

41 

42 

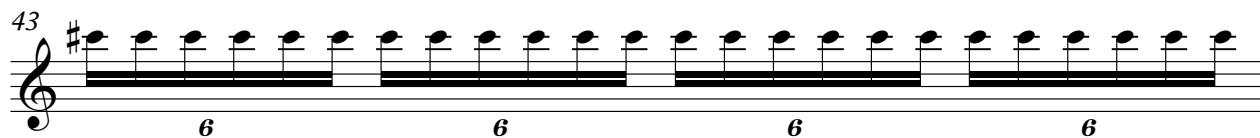
43 

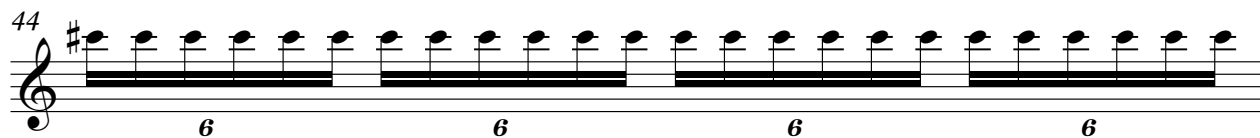
44 

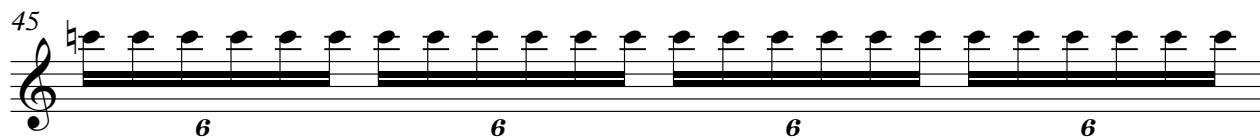
45 

46 

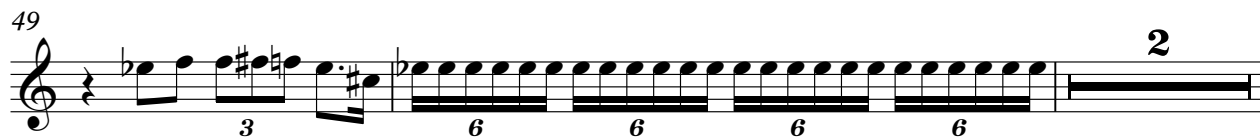
49 

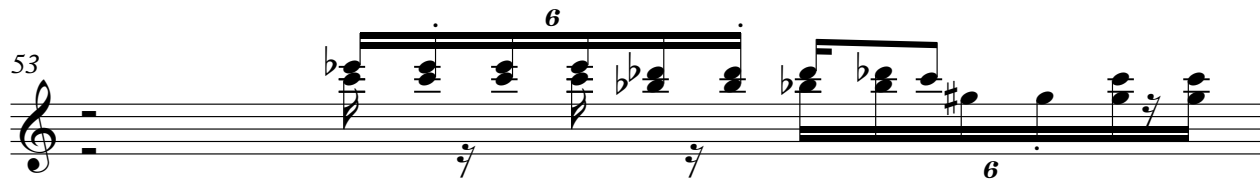
53 

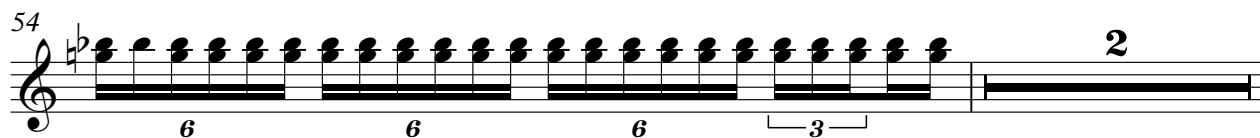
54 

76

6 6 6 6

77

6 6 6 6

78

6 6 6 6

79

6 6 6 3

80

6 6 6 6

81

6 6 6 6

82

6 6 6 6

83

6 6 6 6

84

6 6 6 6

85

6 6 6 6

V.S.

6

STEEL GTR

86

6 6 6 6

87

♯ = 110,000916

6 6 6 6

88

♯ = 105,001572      = 100,000000      = 90,000900

6 6 6 6

89

♯ = 80,000000

6 6 6 6

90

6 6 6 6

91

2

Roy Black - Ganz Im Weiss 2

CLEAN GTR

♩ = 118,001060

V.S.

CLEAN GTR

♩ = 110,000916 = 105,001572 = 100,000000

3

87

# Roy Black - Ganz Im Weiss 2

ACOU BASS

♩ = 118,001060

V.S.

52

57

62

67

72

77

82

87

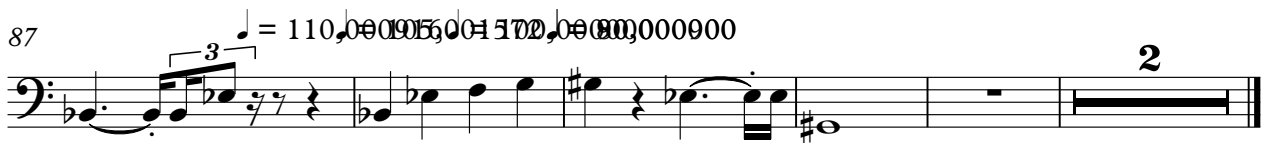

SLOWSTRING

Roy Black - Ganz Im Weiss 2

♩ = 118,001060

7

15

20

25

32

37

42

V.S.

45

48

52

57

63

70

76

80

