

# Roy Black - Roy Black Medley Nr 1 Medley

♩ = 111,000114

Musical score for Roy Black - Roy Black Medley Nr 1 Medley. The score is written in 4/4 time and includes the following parts:

- MELODY (Bass clef)
- DRUMS (Drum clef)
- TUBULARBEL (Treble clef)
- MARIMBA (Treble clef)
- +MANDOLIN (Treble clef)
- CLEAN GTR (Treble clef)
- CLEAN GTR (Treble clef)
- ACCORDION (Treble clef)
- SYN BASS 1 (Bass clef)
- SLOWSTRING (Treble clef)
- SYN STR 1 (Treble clef)
- ATMOSPHERE (Treble clef)
- VOICE OOHS (Treble clef)
- BIGHTNESS (Treble clef)
- A.PIANO 1 (Treble clef)

♩ = 111,000114

2

4

+MANDOLIN

SYN STR 1

ATMOSPHERE

BIGHTNESS

5

+MANDOLIN

SYN STR 1

ATMOSPHERE

BIGHTNESS

6

+MANDOLIN

SYN STR 1

ATMOSPHERE

BIGHTNESS

7

+MANDOLIN

SYN STR 1

ATMOSPHERE

BIGHTNESS

8

+MANDOLIN

SYN STR 1

ATMOSPHERE

BIGHTNESS

9

DRUMS

+MANDOLIN

SYN STR 1

ATMOSPHERE

BIGHTNESS

10

DRUMS

+MANDOLIN

CLEAN GTR

CLEAN GTR

SYN BASS 1

SYN STR 1

ATMOSPHERE

BIGHTNESS

11

MELODY

DRUMS

+MANDOLIN

CLEAN GTR

CLEAN GTR

SYN BASS 1

SLOWSTRING

SYN STR 1

13

MELODY  
DRUMS  
CLEAN GTR  
CLEAN GTR  
SYN BASS 1  
SLOWSTRING  
SYN STR 1

15

MELODY  
DRUMS  
CLEAN GTR  
CLEAN GTR  
SYN BASS 1  
SLOWSTRING  
SYN STR 1

MELODY

DRUMS

CLEAN GTR

CLEAN GTR

SYN BASS 1

SLOWSTRING

SYN STR 1

MELODY

DRUMS

CLEAN GTR

CLEAN GTR

SYN BASS 1

SLOWSTRING

SYN STR 1

21

MELODY

DRUMS

CLEAN GTR

CLEAN GTR

SYN BASS 1

SLOWSTRING

SYN STR 1

23

MELODY

DRUMS

CLEAN GTR

CLEAN GTR

SYN BASS 1

SLOWSTRING

SYN STR 1

25

MELODY

DRUMS

CLEAN GTR

CLEAN GTR

SYN BASS 1

SLOWSTRING

SYN STR 1

27

MELODY

DRUMS

CLEAN GTR

CLEAN GTR

SYN BASS 1

SLOWSTRING

SYN STR 1

MELODY

DRUMS

CLEAN GTR

CLEAN GTR

SYN BASS 1

SLOWSTRING

SYN STR 1

MELODY

DRUMS

CLEAN GTR

CLEAN GTR

SYN BASS 1

SLOWSTRING

SYN STR 1

33

MELODY  
DRUMS  
CLEAN GTR  
CLEAN GTR  
SYN BASS 1  
SLOWSTRING  
SYN STR 1

35

MELODY  
DRUMS  
CLEAN GTR  
CLEAN GTR  
SYN BASS 1  
SLOWSTRING  
SYN STR 1  
VOICE OOHS

37

MELODY

DRUMS

CLEAN GTR

CLEAN GTR

SYN BASS 1

SLOWSTRING

SYN STR 1

VOICE OOHS

39

MELODY

DRUMS

CLEAN GTR

CLEAN GTR

SYN BASS 1

SLOWSTRING

SYN STR 1

VOICE OOHS

41

MELODY  
DRUMS  
TUBULARBEL  
CLEAN GTR  
CLEAN GTR  
SYN BASS 1  
SLOWSTRING  
SYN STR 1  
VOICE OOHs

43

MELODY  
DRUMS  
TUBULARBEL  
CLEAN GTR  
CLEAN GTR  
SYN BASS 1  
SLOWSTRING  
SYN STR 1

46 13

MELODY

DRUMS

CLEAN GTR

CLEAN GTR

SYN BASS 1

SLOWSTRING

SYN STR 1

48

MELODY

DRUMS

CLEAN GTR

CLEAN GTR

SYN BASS 1

SLOWSTRING

SYN STR 1

MELODY

DRUMS

CLEAN GTR

CLEAN GTR

SYN BASS 1

SLOWSTRING

SYN STR 1

MELODY

DRUMS

+MANDOLIN

CLEAN GTR

CLEAN GTR

SYN BASS 1

SLOWSTRING

SYN STR 1

VOICE OOHS

54 15

MELODY

DRUMS

+MANDOLIN

CLEAN GTR

CLEAN GTR

SYN BASS 1

SYN STR 1

VOICE OOHS

55

MELODY

DRUMS

+MANDOLIN

CLEAN GTR

CLEAN GTR

SYN BASS 1

SYN STR 1

VOICE OOHS

16

MELODY

DRUMS

+MANDOLIN

CLEAN GTR

CLEAN GTR

SYN BASS 1

SYN STR 1

VOICE OOHS

MELODY

DRUMS

+MANDOLIN

CLEAN GTR

CLEAN GTR

SYN BASS 1

SYN STR 1

VOICE OOHS

58 17

MELODY

DRUMS

+MANDOLIN

CLEAN GTR

CLEAN GTR

SYN BASS 1

SYN STR 1

VOICE OOHS

59

MELODY

DRUMS

+MANDOLIN

CLEAN GTR

CLEAN GTR

SYN BASS 1

SYN STR 1

VOICE OOHS

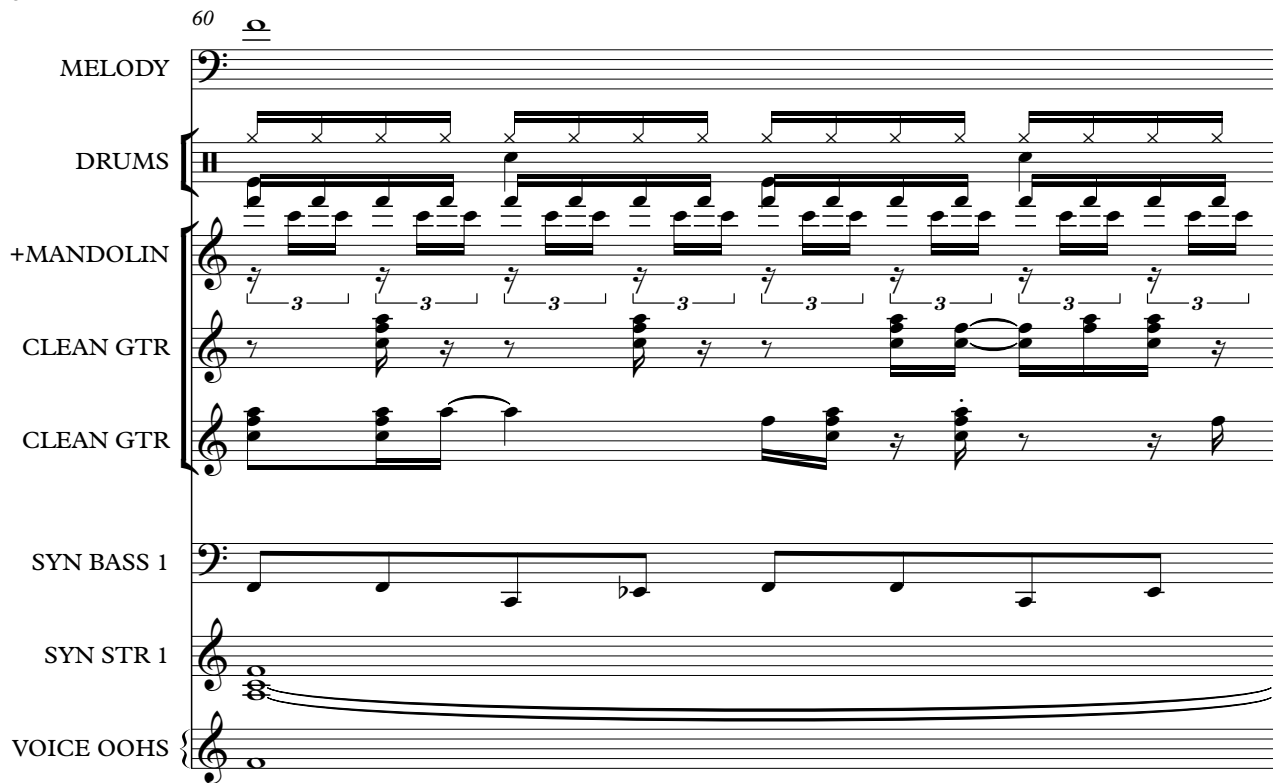
60 

MELODY

DRUMS

+MANDOLIN

CLEAN GTR

CLEAN GTR

SYN BASS 1

SYN STR 1

VOICE OOHS

61 

MELODY

DRUMS

MARIMBA

+MANDOLIN

CLEAN GTR

CLEAN GTR

SYN BASS 1

SYN STR 1

VOICE OOHS

63

MELODY

DRUMS

MARIMBA

CLEAN GTR

CLEAN GTR

SYN BASS 1

SYN STR 1

VOICE OOHs

65

MELODY

DRUMS

MARIMBA

CLEAN GTR

CLEAN GTR

ACCORDION

SYN BASS 1

SYN STR 1

VOICE OOHs

70

MELODY

DRUMS

MARIMBA

CLEAN GTR

CLEAN GTR

ACCORDION

SYN BASS 1

SYN STR 1

VOICE OOHs

72

MELODY

DRUMS

CLEAN GTR

CLEAN GTR

SYN BASS 1

SLOWSTRING

SYN STR 1

74

MELODY

DRUMS

CLEAN GTR

CLEAN GTR

SYN BASS 1

SLOWSTRING

SYN STR 1

76

MELODY

DRUMS

CLEAN GTR

CLEAN GTR

SYN BASS 1

SLOWSTRING

SYN STR 1

78

MELODY

DRUMS

CLEAN GTR

CLEAN GTR

ACCORDION

SYN BASS 1

SLOWSTRING

SYN STR 1

VOICE OOHS

81

MELODY

DRUMS

CLEAN GTR

CLEAN GTR

ACCORDION

SYN BASS 1

SYN STR 1

VOICE OOHS

83

MELODY

DRUMS

CLEAN GTR

CLEAN GTR

ACCORDION

SYN BASS 1

SYN STR 1

VOICE OOHs

85

MELODY

DRUMS

CLEAN GTR

CLEAN GTR

ACCORDION

SYN BASS 1

SYN STR 1

VOICE OOHs

A.PIANO 1

87

MELODY

DRUMS

CLEAN GTR

CLEAN GTR

SYN BASS 1

SYN STR 1

A.PIANO 1

89

MELODY

DRUMS

CLEAN GTR

CLEAN GTR

SYN BASS 1

SYN STR 1

A.PIANO 1

91

MELODY

DRUMS

CLEAN GTR

CLEAN GTR

SYN BASS 1

SYN STR 1

A.PIANO 1

6 3

93

MELODY

DRUMS

CLEAN GTR

CLEAN GTR

SYN BASS 1

SYN STR 1

A.PIANO 1

3

95

MELODY

DRUMS

CLEAN GTR

CLEAN GTR

SYN BASS 1

SYN STR 1

A.PIANO 1

97

MELODY

DRUMS

CLEAN GTR

CLEAN GTR

SYN BASS 1

SYN STR 1

A.PIANO 1

99

MELODY

DRUMS

CLEAN GTR

CLEAN GTR

SYN BASS 1

SYN STR 1

A.PIANO 1

101

MELODY

DRUMS

CLEAN GTR

CLEAN GTR

SYN BASS 1

SYN STR 1

A.PIANO 1

MELODY 103 29

DRUMS

CLEAN GTR

CLEAN GTR

SYN BASS 1

SYN STR 1

VOICE OOHS

A.PIANO 1

6 6 3

MELODY 105

DRUMS

CLEAN GTR

CLEAN GTR

SYN BASS 1

SYN STR 1

VOICE OOHS

A.PIANO 1

106

MELODY

DRUMS

CLEAN GTR

CLEAN GTR

SYN BASS 1

SYN STR 1

VOICE OOHS

A.PIANO 1

107

MELODY

DRUMS

CLEAN GTR

CLEAN GTR

SYN BASS 1

SYN STR 1

VOICE OOHS

A.PIANO 1

109

110

MELODY

DRUMS

+MANDOLIN

CLEAN GTR

CLEAN GTR

SYN BASS 1

SYN STR 1

ATMOSPHERE

VOICE OOHS

BIGHTNESS

A.PIANO 1

111

DRUMS

+MANDOLIN

CLEAN GTR

CLEAN GTR

SYN BASS 1

SYN STR 1

ATMOSPHERE

BRIGHTNESS

112

DRUMS

+MANDOLIN

CLEAN GTR

CLEAN GTR

SYN BASS 1

SYN STR 1

ATMOSPHERE

BRIGHTNESS

113

DRUMS

+MANDOLIN

CLEAN GTR

CLEAN GTR

SYN BASS 1

SYN STR 1

ATMOSPHERE

BIGHTNESS

114

DRUMS

+MANDOLIN

CLEAN GTR

CLEAN GTR

SYN BASS 1

SYN STR 1

ATMOSPHERE

BIGHTNESS

Roy Black - Roy Black Medley Nr 1 Medley

MELODY

♩ = 111,000114

9

14

20

25

30

35

39

2

2

45

MELODY

51

57

64

70

77

82

87

91

94

MELODY

97

100

103

107

110

DRUMS

Roy Black - Roy Black Medley Nr 1 Medley

♩ = 111,000114

7

11

13

15

17

19

21

23

25

27

V.S.

DRUMS

29

31

33

35

37

39

41

43

46

48

DRUMS

50

52

54

56

58

60

62

64

66

68

V.S.

## DRUMS

DRUMS

91

93

95

97

99

101

103

105

107

109

V.S.

6

DRUMS

111

113

115

TUBULARBEL

Roy Black - Roy Black Medley Nr 1 Medley

♩ = 111,000114

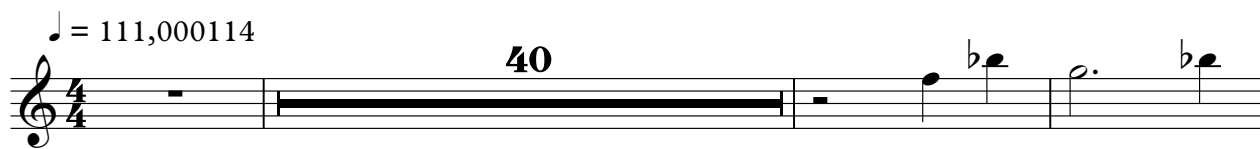

40

44

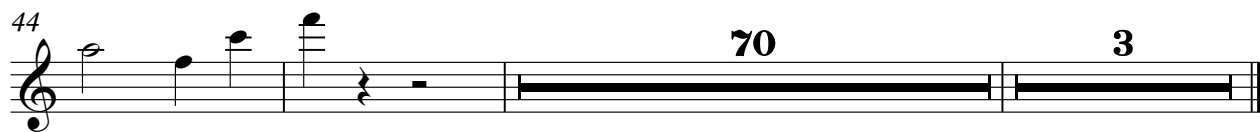

70 3

MARIMBA

Roy Black - Roy Black Medley Nr 1 Medley

♩ = 111,000114

59

62

64

66

68

70

71

44 3

44 3

6 6

# Roy Black - Roy Black Medley Nr 1 Medley

+MANDOLIN

♩ = 111,000114

2

+MANDOLIN

53

54

55

56

57

58

59

60

61

110

48

111

MANDOLIN

3

112

3

113

3

114

3

115

6

6

6

6

2

♩ = 111,000114

8

12

15

18

21

24

27

30

33

36

99

102

105

108

111

114

2

♩ = 111,000114

8

12

15

18

21

24

27

30

33

36

## CLEAN GTR

3

V.S.

99

102

105

108

111

114

ACCORDION

Roy Black - Roy Black Medley Nr 1 Medley

♩ = 111,000114

63

67

80

85

29

3

SYN BASS 1

Roy Black - Roy Black Medley Nr 1 Medley

♩ = 111,000114

8

12

16

20

24

28

32

36

40

44

V.S.

48

52

56

60

64

68

72

76

80

84

88

92

96

100

104

108

112

115

SLOWSTRING

Roy Black - Roy Black Medley Nr 1 Medley

♩ = 111,000114

10

17

25

33

40

48

54

77

36

3

# Roy Black - Roy Black Medley Nr 1 Medley

SYN STR 1

♩ = 111,000114

10

19

28

37

45

54

63

72

80

V.S.

2

SYN STR 1

88

97

105

112

ATMOSPHERE

Roy Black - Roy Black Medley Nr 1 Medley

♩ = 111,000114

8

99

111

3

VOICE OOHS

Roy Black - Roy Black Medley Nr 1 Medley

♩ = 111,000114

33

38

54

60

67

80

85

105

109

8

10

17

5

3

BIGHTNESS

Roy Black - Roy Black Medley Nr 1 Medley

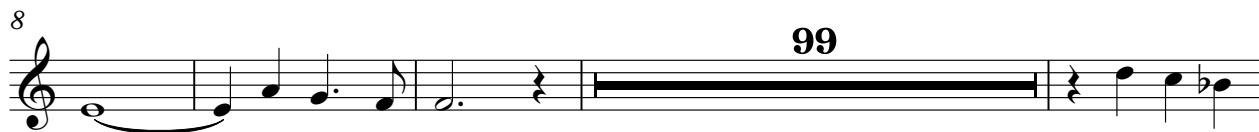

Roy Black - Roy Black Medley Nr 1 Medley

A.PIANO 1

♩ = 111,000114

84

87

90

93

96

100

102

104

107

109

8