

Roy Black - Roy Black Medley Nr 2 Medley

♩ = 120,000000

MELODY

DRUMS

VIBRAPHONE

MUTED GTR

JAZZ GTR

STEEL GTR

FRETLESS

CHOIR AAHS

♩ = 120,000000

SYN STR 1

6

MELODY

DRUMS

VIBRAPHONE

MUTED GTR

JAZZ GTR

STEEL GTR

FRETLESS

CHOIR AAHS

SYN STR 1

9

MELODY

DRUMS

VIBRAPHONE

MUTED GTR

JAZZ GTR

STEEL GTR

FRETLESS

CHOIR AAHS

SYN STR 1

12

MELODY

DRUMS

VIBRAPHONE

MUTED GTR

JAZZ GTR

STEEL GTR

FRETLESS

CHOIR AAHS

SYN STR 1

15

MUSICAL SCORE FOR MELODY, DRUMS, VIBRAPHONE, MUTED GTR, JAZZ GTR, STEEL GTR, FRETLESS, CHOIR AAHS, and SYN STR 1.

18

MELODY

DRUMS

VIBRAPHONE

MUTED GTR

JAZZ GTR

STEEL GTR

FRETLESS

CHOIR AAHS

SYN STR 1

21

MELODY

DRUMS

VIBRAPHONE

MUTED GTR

JAZZ GTR

STEEL GTR

FRETLESS

CHOIR AAHS

SYN STR 1

24

MELODY

DRUMS

VIBRAPHONE

MUTED GTR

JAZZ GTR

STEEL GTR

FRETLESS

CHOIR AAHS

SYN STR 1

27

MELODY

DRUMS

VIBRAPHONE

MUTED GTR

JAZZ GTR

STEEL GTR

FRETLESS

CHOIR AAHS

SYN STR 1

30

MELODY

DRUMS

VIBRAPHONE

MUTED GTR

JAZZ GTR

STEEL GTR

FRETLESS

CHOIR AAHS

SYN STR 1

33

MELODY

DRUMS

VIBRAPHONE

MUTED GTR

STEEL GTR

FRETLESS

CHOIR AAHS

SYN STR 1

36

MELODY

DRUMS

VIBRAPHONE

MUTED GTR

JAZZ GTR

STEEL GTR

FRETLESS

CHOIR AAHS

SYN STR 1

39

42

MELODY

DRUMS

VIBRAPHONE

MUTED GTR

STEEL GTR

FRETLESS

CHOIR AAHS

SYN STR 1

45

MUSICAL SCORE FOR MELODY, DRUMS, VIBRAPHONE, MUTED GTR, JAZZ GTR, STEEL GTR, FRETLESS, CHOIR AAHS, and SYN STR 1.

48

MELODY

DRUMS

VIBRAPHONE

MUTED GTR

STEEL GTR

FRETLESS

CHOIR AAHS

SYN STR 1

51

MELODY

DRUMS

VIBRAPHONE

MUTED GTR

STEEL GTR

FRETLESS

CHOIR AAHS

SYN STR 1

54

MELODY

DRUMS

VIBRAPHONE

MUTED GTR

STEEL GTR

FRETLESS

CHOIR AAHS

SYN STR 1

57

MELODY

DRUMS

VIBRAPHONE

MUTED GTR

STEEL GTR

FRETLESS

CHOIR AAHS

SYN STR 1

60

MELODY

DRUMS

VIBRAPHONE

MUTED GTR

STEEL GTR

FRETLESS

CHOIR AAHS

SYN STR 1

63

MELODY

DRUMS

VIBRAPHONE

MUTED GTR

STEEL GTR

FRETLESS

CHOIR AAHS

SYN STR 1

66

MELODY

DRUMS

VIBRAPHONE

MUTED GTR

STEEL GTR

FRETLESS

CHOIR AAHS

SYN STR 1

69

MELODY

DRUMS

VIBRAPHONE

MUTED GTR

STEEL GTR

FRETLESS

CHOIR AAHS

SYN STR 1

72

MELODY

DRUMS

MUTED GTR

STEEL GTR

FRETLESS

CHOIR AAHS

SYN STR 1

75

MELODY

DRUMS

MUTED GTR

STEEL GTR

FRETLESS

CHOIR AAHS

SYN STR 1

78

MELODY

DRUMS

VIBRAPHONE

MUTED GTR

STEEL GTR

FRETLESS

CHOIR AAHS

SYN STR 1

81

MELODY

DRUMS

MUTED GTR

STEEL GTR

FRETLESS

CHOIR AAHS

SYN STR 1

84

MELODY

DRUMS

MUTED GTR

STEEL GTR

FRETLESS

CHOIR AAHS

SYN STR 1

87

MELODY

DRUMS

MUTED GTR

STEEL GTR

FRETLESS

SYN STR 1

90

MELODY
DRUMS
VIBRAPHONE
MUTED GTR
STEEL GTR
FRETLESS
SYN STR 1

93

MELODY
DRUMS
VIBRAPHONE
MUTED GTR
STEEL GTR
FRETLESS
SYN STR 1

97

MELODY

DRUMS

MUTED GTR

STEEL GTR

FRETLESS

CHOIR AAHS

SYN STR 1

100

MELODY

DRUMS

MUTED GTR

STEEL GTR

FRETLESS

CHOIR AAHS

SYN STR 1

103

MELODY

DRUMS

MUTED GTR

STEEL GTR

FRETLESS

CHOIR AAHS

SYN STR 1

106

MELODY

DRUMS

MUTED GTR

STEEL GTR

FRETLESS

CHOIR AAHS

SYN STR 1

109

MELODY

DRUMS

VIBRAPHONE

MUTED GTR

STEEL GTR

FRETLESS

CHOIR AAHS

SYN STR 1

111

MELODY

DRUMS

VIBRAPHONE

MUTED GTR

JAZZ GTR

STEEL GTR

FRETLESS

CHOIR AAHS

SYN STR 1

DRUMS

Roy Black - Roy Black Medley Nr 2 Medley

♩ = 120,000000

2

7

11

15

19

23

27

31

35

39

V.S.

DRUMS

43

47

51

55

59

63

67

71

75

79

DRUMS

83

87

91

95

99

103

107

110

VIBRAPHONE

Roy Black - Roy Black Medley Nr 2 Medley

♩ = 120,000000

8

13

19

25

30

34

40

43

MUTED GTR

Roy Black - Roy Black Medley Nr 2 Medley

♩ = 120,000000

2

7

11

15

19

23

27

31

35

39

V.S.

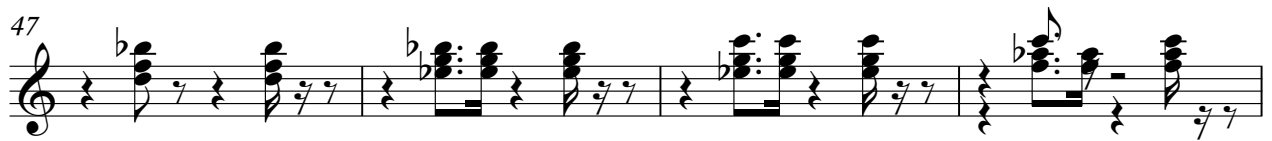

♩ = 120,000000

6

11

16

22

26

32

47

63

3

STEEL GTR

Roy Black - Roy Black Medley Nr 2 Medley

♩ = 120,000000

2

6

10

14

17

20

23

27

30

33

3

3

V.S.

66

70

73

76

79

82

85

89

92

96

V.S.

99

102

106

109

Roy Black - Roy Black Medley Nr 2 Medley

FRETLESS

♩ = 120,000000

2

3

7

12

17

22

27

3

31

36

41

46

V.S.

51

56

61

66

71

76

81

87

93

99

105

109

CHOIR AAHS

Roy Black - Roy Black Medley Nr 2 Medley

♩ = 120,000000

7

12

17

23

28

34

42

50

56

CHOIR AAHS

60

66

74

82

98

105

Roy Black - Roy Black Medley Nr 2 Medley

SYN STR 1

♩ = 120,000000

2

9

17

26

34

42

50

58

65

72

V.S.

79

85

92

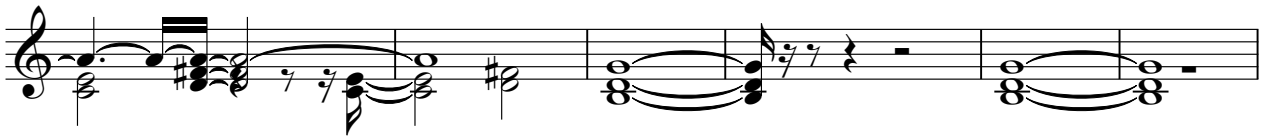

98

105

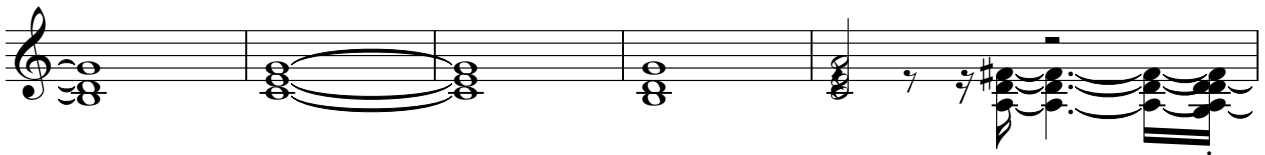

110

