

Roy Black - Wie Ein Stern Am Horizont

♩ = 116,000313

♩ = 116,000313

5

7

9

11

MELODY ¹³

DRUMS

JAZZ GTR

FINGERDBAS

SYNTH BASS

E.PIANO

PIZZICATO

SYN STRING

15

MELODY

DRUMS

JAZZ GTR

FINGERDBAS

SYNTH BASS

E.PIANO

PIZZICATO

SYN STRING

MELODY ¹⁷

DRUMS

JAZZ GTR

FINGERDBAS

SYNTH BASS

E.PIANO

PIZZICATO

SYN STRING

19

MELODY

DRUMS

JAZZ GTR

FINGERDBAS

SYNTH BASS

E.PIANO

PIZZICATO

SYN STRING

21

MELODY

DRUMS

FINGERDBAS

SYNTH BASS

E.PIANO

PIZZICATO

SYN STRING

23

MELODY

DRUMS

FINGERDBAS

SYNTH BASS

E.PIANO

PIZZICATO

SYN STRING

25

MELODY

DRUMS

JAZZ GTR

FINGERDBAS

SYNTH BASS

E.PIANO

PIZZICATO

SYN STRING

27

MELODY

DRUMS

JAZZ GTR

FINGERDBAS

SYNTH BASS

E.PIANO

PIZZICATO

SYN STRING

29

MELODY

DRUMS

FINGERDBAS

SYNTH BASS

E.PIANO

PIZZICATO

SYN STRING

31

MELODY

DRUMS

FINGERDBAS

SYNTH BASS

E.PIANO

PIZZICATO

SYN STRING

33

MELODY

DRUMS

JAZZ GTR

FINGERDBAS

SYNTH BASS

E.PIANO

PIZZICATO

SYN STRING

35

MELODY

DRUMS

JAZZ GTR

FINGERDBAS

SYNTH BASS

E.PIANO

PIZZICATO

SYN STRING

37

MELODY

DRUMS

FINGERDBAS

SYNTH BASS

E.PIANO

PIZZICATO

SYN STRING

39

MELODY

DRUMS

FINGERDBAS

SYNTH BASS

E.PIANO

PIZZICATO

SYN STRING

41

MELODY

DRUMS

FINGERDBAS

SYNTH BASS

E.PIANO

PIZZICATO

SYN STRING

43

MELODY

DRUMS

FINGERDBAS

SYNTH BASS

E.PIANO

PIZZICATO

SYN STRING

45

MELODY

DRUMS

JAZZ GTR

FINGERDBAS

SYNTH BASS

E.PIANO

PIZZICATO

SYN STRING

47

MELODY

DRUMS

JAZZ GTR

FINGERDBAS

SYNTH BASS

E.PIANO

PIZZICATO

SYN STRING

49

MELODY

DRUMS

JAZZ GTR

FINGERDBAS

SYNTH BASS

E.PIANO

PIZZICATO

SYN STRING

Detailed description of the musical score: The score is arranged in a vertical stack of eight staves. 1. MELODY: Treble clef, 4/4 time. Measure 49 contains a half note G4, a quarter note A4 with a sharp sign, a quarter note B4, a quarter note C5, and a half note D5. A bar line follows. Measure 50 contains a whole note chord consisting of G4, B4, and D5. 2. DRUMS: Drum notation with a snare line and a bass drum line. Measure 49 has a snare on the first beat and a bass drum on the second. Measure 50 has a snare on the first beat and a bass drum on the second. 3. JAZZ GTR: Treble clef. Measure 49 is a whole rest. Measure 50 is a whole rest. 4. FINGERDBAS: Bass clef. Measure 49 has a quarter note G2, a quarter rest, a quarter note A2, and a quarter note B2. Measure 50 has a quarter note G2, a quarter rest, a quarter note A2, and a quarter note B2. 5. SYNTH BASS: Bass clef. Measure 49 has a continuous eighth-note sequence: G2, A2, B2, C3, D3, E3, F3, G3. Measure 50 has a continuous eighth-note sequence: G2, A2, B2, C3, D3, E3, F3, G3. 6. E.PIANO: Grand staff (treble and bass clefs). Measure 49 has a whole rest in both staves. Measure 50 has a whole note chord in the right hand (G4, B4, D5) and a whole note chord in the left hand (G2, B2, D3). 7. PIZZICATO: Treble clef. Measure 49 has a sequence of chords: G4-B4-D5, G4-B4-D5, G4-B4-D5, G4-B4-D5. Measure 50 has a sequence of chords: G4-B4-D5, G4-B4-D5, G4-B4-D5, G4-B4-D5. 8. SYN STRING: Treble clef. Measure 49 has a whole rest. Measure 50 has a whole note chord consisting of G2, B2, and D3.

51

MELODY

DRUMS

JAZZ GTR

FINGERDBAS

SYNTH BASS

E.PIANO

PIZZICATO

SYN STRING

53

MELODY

DRUMS

FINGERDBAS

SYNTH BASS

E.PIANO

PIZZICATO

SYN STRING

55

MELODY

DRUMS

FINGERDBAS

SYNTH BASS

E.PIANO

PIZZICATO

SYN STRING

57

MELODY

DRUMS

JAZZ GTR

FINGERDBAS

SYNTH BASS

E.PIANO

PIZZICATO

SYN STRING

59

MELODY

DRUMS

JAZZ GTR

FINGERDBAS

SYNTH BASS

E.PIANO

PIZZICATO

SYN STRING

61

MELODY

DRUMS

FINGERDBAS

SYNTH BASS

E.PIANO

PIZZICATO

SYN STRING

63

MELODY

DRUMS

FINGERDBAS

SYNTH BASS

E.PIANO

PIZZICATO

SYN STRING

65

MELODY

DRUMS

JAZZ GTR

FINGERDBAS

SYNTH BASS

E.PIANO

PIZZICATO

SYN STRING

67

MELODY

DRUMS

JAZZ GTR

FINGERDBAS

SYNTH BASS

E.PIANO

PIZZICATO

SYN STRING

69

MELODY

DRUMS

FINGERDBAS

SYNTH BASS

E.PIANO

PIZZICATO

SYN STRING

71

MELODY

DRUMS

FINGERDBAS

SYNTH BASS

E.PIANO

PIZZICATO

SYN STRING

73

MELODY

DRUMS

FINGERDBAS

SYNTH BASS

E.PIANO

PIZZICATO

SYN STRING

75

PICCOLO

DRUMS

FINGERDBAS

SYNTH BASS

E.PIANO

PIZZICATO

SYN STRING

77

79

81

PICCOLO

DRUMS

JAZZ GTR

FINGERDBAS

SYNTH BASS

E.PIANO

PIZZICATO

SYN STRING

83

85

87

MELODY

DRUMS

FINGERDBAS

SYNTH BASS

E.PIANO

PIZZICATO

SYN STRING

89

MELODY

DRUMS

JAZZ GTR

FINGERDBAS

SYNTH BASS

E.PIANO

PIZZICATO

SYN STRING

91

MELODY

DRUMS

JAZZ GTR

FINGERDBAS

SYNTH BASS

E.PIANO

PIZZICATO

SYN STRING

93

MELODY

DRUMS

FINGERDBAS

SYNTH BASS

E.PIANO

PIZZICATO

SYN STRING

95

MELODY

DRUMS

FINGERDBAS

SYNTH BASS

E.PIANO

PIZZICATO

SYN STRING

97

MELODY

DRUMS

FINGERDBAS

SYNTH BASS

E.PIANO

PIZZICATO

SYN STRING

99

DRUMS

FINGERDBAS

SYNTH BASS

E.PIANO

PIZZICATO

SYN STRING

PICCOLO

Roy Black - Wie Ein Stern Am Horizont

♩ = 116,000313

7

12 **63**

78

82 **18**

102

44

49

54

59

64

69

74

86

90

95

MELODY

102

Roy Black - Wie Ein Stern Am Horizont

DRUMS

♩ = 116,000313

6

10

14

18

22

26

30

34

38

V.S.

DRUMS

DRUMS

82

86

90

94

97

102

Empty musical notation for drum set at measure 102. The notation is on a single staff with a double bar line on the left. The staff is empty, indicating a rest or a break in the music.

♩ = 116,000313

2 10 2

18 6 6

34 10 2

50 6

60 6 14

82 6

90 10

102

♩ = 116,000313

7

12

17

22

27

32

37

42

47

V.S.

52

57

62

67

72

77

82

87

92

97

102

SYNTH BASS

Roy Black - Wie Ein Stern Am Horizont

♩ = 116,000313

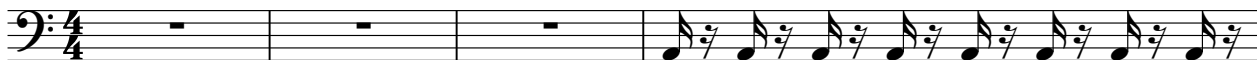

5

7

9

11

13

15

17

19

21

V.S.

23

25

27

29

31

33

35

37

39

41

43

45

47

49

51

53

55

57

59

61

V.S.

63

65

67

69

71

73

75

77

79

81

83

85

87

89

91

93

95

97

99

102

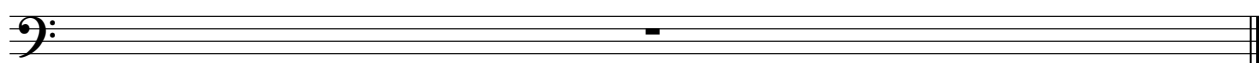

E.PIANO

Roy Black - Wie Ein Stern Am Horizont

♩ = 116,000313

7

11

14

18

22

V.S.

26

29

34

39

44

49

54

59

64

69

72

77

V.S.

82

87

92

97

102

PIZZICATO

Roy Black - Wie Ein Stern Am Horizont

♩ = 116,000313

6

9

12

15

18

21

24

V.S.

PIZZICATO

75

78

81

84

87

90

93

96

PIZZICATO

98

102

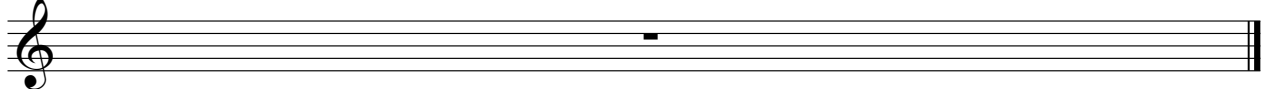

SYN STRING

Roy Black - Wie Ein Stern Am Horizont

♩ = 116,000313

10

17

23

31

38

46

54

62

70

V.S.

2

SYN STRING

78

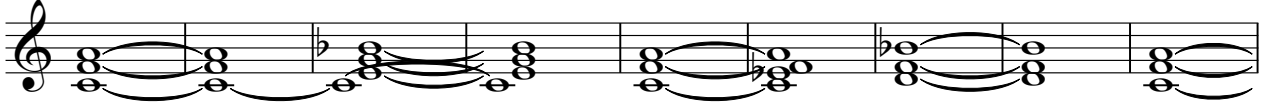

87

94

102

