

# Roy Orbison - California Blue 1

♩ = 110,035210

Oboe

Percussion

Jazz Guitar

Jazz Guitar

Jazz Guitar

Jazz Guitar

Alto

FM Synth

Tape Sampler Keyboard [Strings]

Tape Sampler Keyboard [Strings]

FX 5 (Brightness)

♩ = 110,035210

♩ = 110,035210

Viola

(C)1994 Backbeat Studio  
(C)1994 Backbeat Studio

5

Ob.

Perc.

J. Gtr.

J. Gtr.

J. Gtr.

8

Ob.

Perc.

J. Gtr.

J. Gtr.

J. Gtr.

11

Ob.

Perc.

J. Gtr.

J. Gtr.

J. Gtr.

14

Ob.  
Perc.  
J. Gtr.  
J. Gtr.  
J. Gtr.  
FM

17

Ob.  
Perc.  
J. Gtr.  
J. Gtr.  
J. Gtr.  
FM

20

Ob.

Perc.

J. Gtr.

J. Gtr.

J. Gtr.

FM

Tape Smp. Str

23

Ob.

Perc.

J. Gtr.

J. Gtr.

J. Gtr.

FM

Tape Smp. Str

26

31

34

Ob.

Perc.

J. Gtr.

J. Gtr.

J. Gtr.

A.

FM

Tape Smp. Str.

FX 5

37

Ob.

Perc.

J. Gtr.

J. Gtr.

J. Gtr.

FM

Tape Smp. Str.

39

Ob.  
Perc.  
J. Gtr.  
J. Gtr.  
J. Gtr.  
FM  
Tape Smp. Str.  
Vla.

41

Ob.  
Perc.  
J. Gtr.  
J. Gtr.  
J. Gtr.  
FM  
Tape Smp. Str.  
Vla.

43

Ob.  
Perc.  
J. Gtr.  
J. Gtr.  
J. Gtr.  
J. Gtr.  
FM  
Tape Smp. Str.

45

Ob.  
Perc.  
J. Gtr.  
J. Gtr.  
J. Gtr.  
J. Gtr.  
FM  
Tape Smp. Str.

48

Ob.

Perc.

J. Gtr.

J. Gtr.

J. Gtr.

Tape Smp. Str.

Tape Smp. Str.

51

Ob.

Perc.

J. Gtr.

J. Gtr.

J. Gtr.

Tape Smp. Str.

Tape Smp. Str.

54

Ob.  
Perc.  
J. Gtr.  
J. Gtr.  
J. Gtr.  
Tape Smp. Str.  
Tape Smp. Str.

57

Ob.  
Perc.  
J. Gtr.  
J. Gtr.  
J. Gtr.  
Tape Smp. Str.  
Tape Smp. Str.  
Vla.

60

63

Ob.

Perc.

J. Gtr.

J. Gtr.

J. Gtr.

A.

FM

Tape Smp. Str.

FX 5

Vla.

66

68

Ob.

Perc.

J. Gtr.

J. Gtr.

J. Gtr.

A.

FM

Tape Smp. Str.

FX 5

71

74

Ob.

Perc.

J. Gtr.

J. Gtr.

J. Gtr.

A.

FM

Tape Smp. Str

FX 5

77

Ob.  
Perc.  
J. Gtr.  
J. Gtr.  
J. Gtr.  
A.  
FM  
Tape Smp. Str.  
FX 5

79

Ob.  
Perc.  
J. Gtr.  
J. Gtr.  
J. Gtr.  
FM  
Tape Smp. Str.  
Vla.

81

Ob.  
Perc.  
J. Gtr.  
J. Gtr.  
J. Gtr.  
FM  
Tape Smp. Str  
Vla.

3

83

Ob.  
Perc.  
J. Gtr.  
J. Gtr.  
J. Gtr.  
FM  
Tape Smp. Str  
Vla.

3

85

Ob.

Perc.

J. Gtr.

J. Gtr.

J. Gtr.

FM

Tape Smp. Str.

Vla.

88

Ob.

Perc.

J. Gtr.

J. Gtr.

J. Gtr.

J. Gtr.

FM

Tape Smp. Str.

90

Ob.  
Perc.  
J. Gtr.  
J. Gtr.  
J. Gtr.  
FM  
Tape Smp. Str.

92

Ob.  
Perc.  
J. Gtr.  
J. Gtr.  
J. Gtr.  
FM  
Tape Smp. Str.

94

Ob.  
Perc.  
J. Gtr.  
J. Gtr.  
J. Gtr.  
FM  
Tape Smp. Str.

96

Ob.  
Perc.  
J. Gtr.  
J. Gtr.  
J. Gtr.  
FM  
Tape Smp. Str.

98

Ob.

Perc.

J. Gtr.

J. Gtr.

J. Gtr.

FM

Tape Smp. Str

100

Ob.

Perc.

J. Gtr.

J. Gtr.

J. Gtr.

FM

Tape Smp. Str

102

Ob.

Perc.

J. Gtr.

J. Gtr.

J. Gtr.

FM

Tape Smp. Str

# Roy Orbison - California Blue 1

Oboe

♩ = 110,035210

2

8

14

20

26

32

36

(C)1994 Backbeat Studio  
(C)1994 Backbeat Studio

Oboe

97

101

3

# Roy Orbison - California Blue 1

## Percussion

♩ = 110, 035210  
3

(C)1994 Backbeat Studio  
(C)1994 Backbeat Studio

V.S.

Percussion

32

34

36

38

40

42

44

46

49

53

Percussion

57

60

63

66

68

70

72

74

76

78

V.S.

Percussion

5

100

102

♩ = 110,035210

**43**

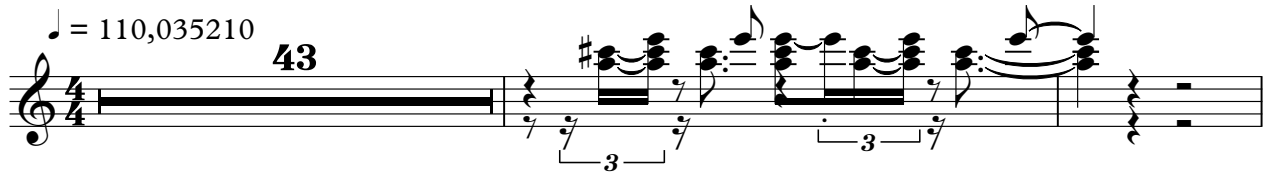

**46**

**42**

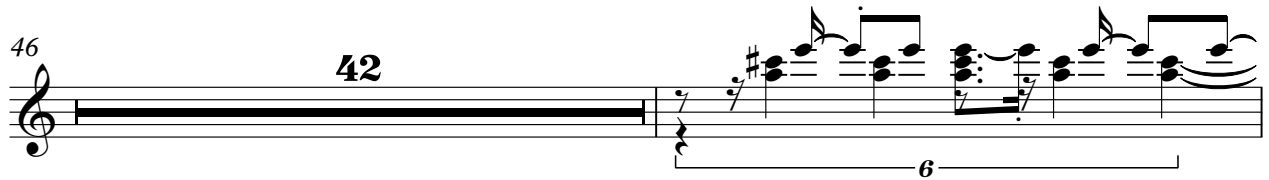

**89**

**17**

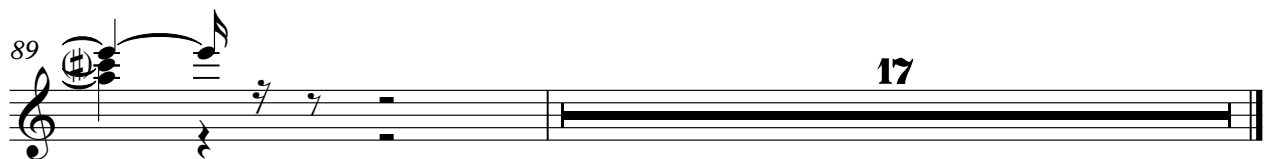

♩ = 110, 035210

3

7

11

15

20

24

28

32

36

40

(C) 1994 Backbeat Studio  
(C) 1994 Backbeat Studio

85

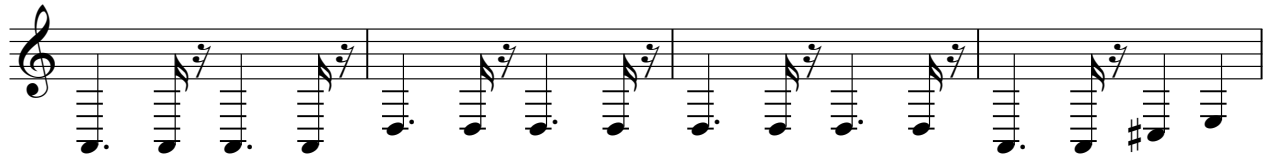

89

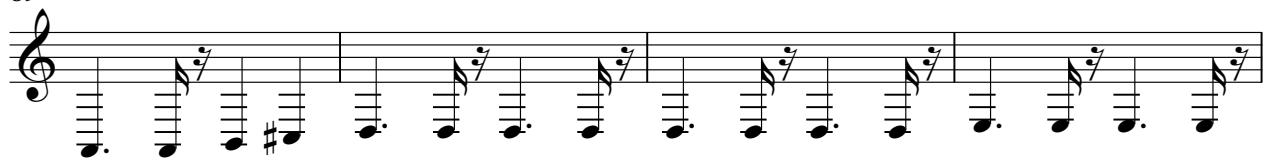

93

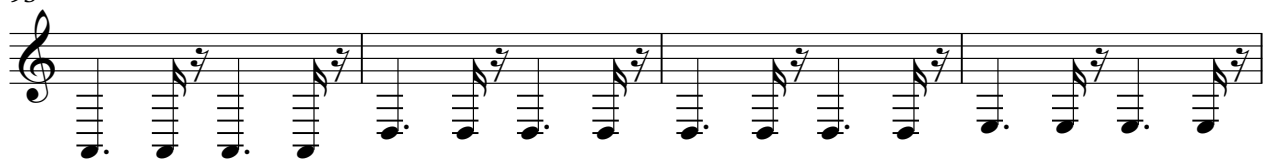

97

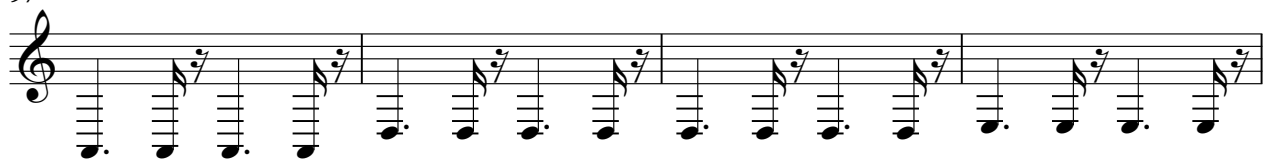

101

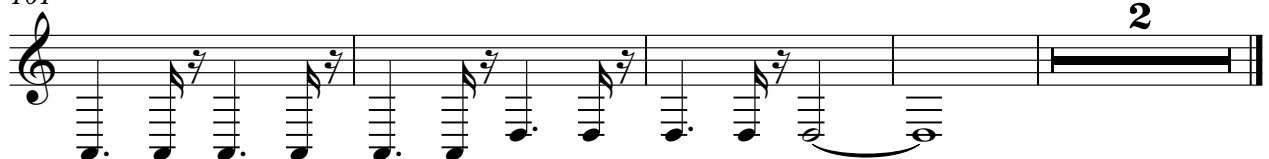

♩ = 110,035210

7

11

15

19

23

27

31

35

39

(C)1994 Backbeat Studio  
(C)1994 Backbeat Studio

V.S.

43

48

52

56

60

63

67

71

75

79

83

87

91

95

99

102

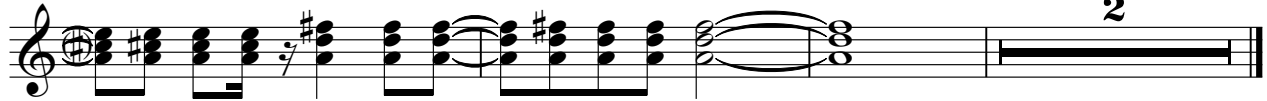

♩ = 110,035210

3

7

10

13

16

20

23

26

29

32

(C)1994 Backbeat Studio  
(C)1994 Backbeat Studio

V.S.

35

38

41

44

48

51

54

57

60

63

66

69

72

75

78

81

84

87

90

93

V.S.

96

99

102

# Roy Orbison - California Blue 1

Alto

$\text{♩} = 110,035210$   
**26**

**33** **29**

**66**

**71**

**77** **28**

(C)1994 Backbeat Studio  
 (C)1994 Backbeat Studio

FM Synth

Roy Orbison - California Blue 1

♩ = 110,035210

15

19

25

31

37

44

13

13

61

67

74

(C)1994 Backbeat Studio  
(C)1994 Backbeat Studio

2

# FM Synth

82

90

96

100

102

Roy Orbison - California Blue 1  
Tape Sampler Keyboard [Strings]

♩ = 110,035210

**16**

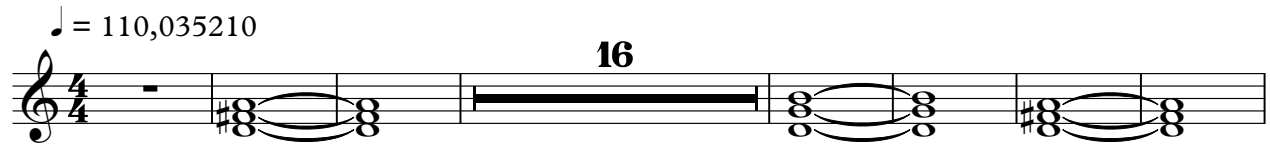

24

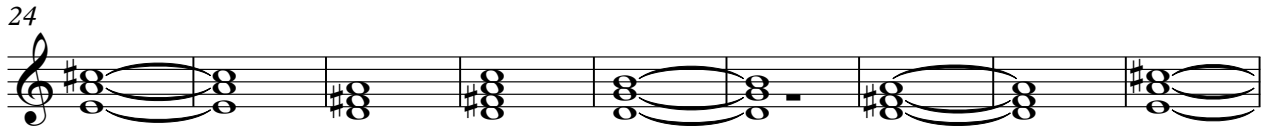

33

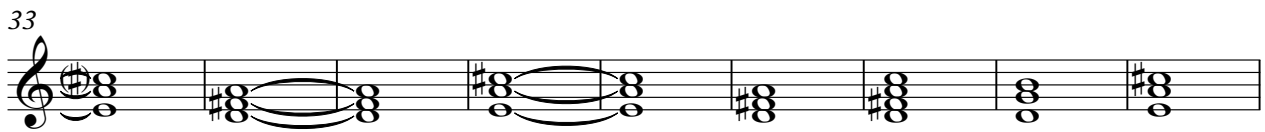

42

51

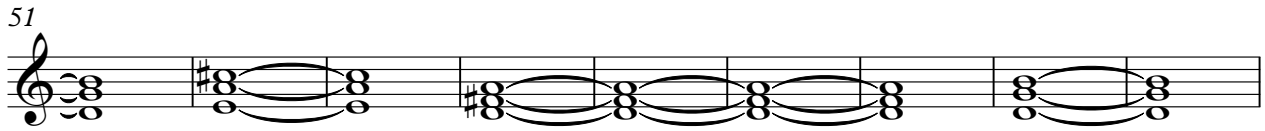

60

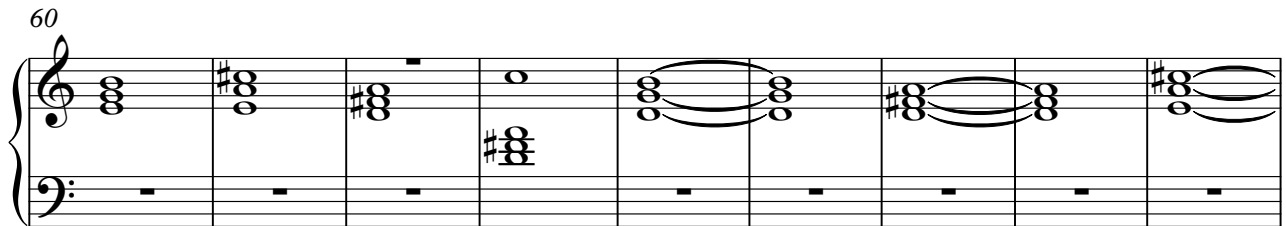

69

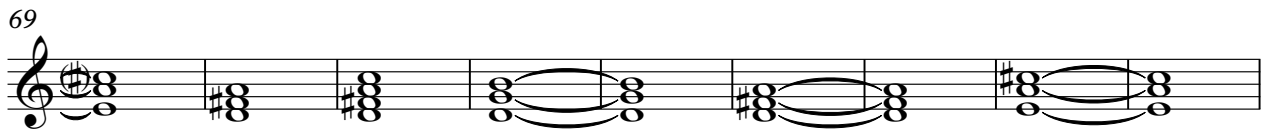

78

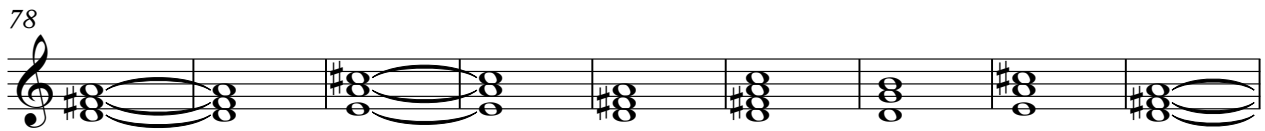

V.S.

(C)1994 Backbeat Studio  
(C)1994 Backbeat Studio

2

Tape Sampler Keyboard [Strings]

87

96

101

Roy Orbison - California Blue 1  
Tape Sampler Keyboard [Strings]

♩ = 110,035210

47

50

53

56

49

(C)1994 Backbeat Studio  
(C)1994 Backbeat Studio

FX 5 (Brightness)

Roy Orbison - California Blue 1

♩ = 110,035210

26

33

29

66

71

77

28

(C)1994 Backbeat Studio  
(C)1994 Backbeat Studio

Viola

Roy Orbison - California Blue 1

♩ = 110, 035210

38

3 3 3 3 3 3 3 3

41

14

3 3 3 3 3 3 3 3

61

16

3 3 3 3 3 3 3 3

81

3 3 3 3 3 3 3 3

84

20

(C)1994 Backbeat Studio  
(C)1994 Backbeat Studio