

Roy Orbison - California Blue 2

♩ = 114,002335

11

BASS DRUM
SNARE DRU
CLOSED H.
STEEL GTR
MELODY
ACOU BASS
SYN STRIN

15

BASS DRUM
SNARE DRU
CLOSED H.
STEEL GTR
MELODY
ACOU BASS
E.PIANO
SYN STRIN

19

BASS DRUM

SNARE DRU

CLOSED H.

STEEL GTR

MELODY

ACOU BASS

E.PIANO

SYN STRIN

23

BASS DRUM

SNARE DRU

CLOSED H.

STEEL GTR

MELODY

ACOU BASS

SYN STRIN

27

BASS DRUM

SNARE DRU

CLOSED H.

STEEL GTR

MELODY

ACOU BASS

SYN STRIN

31

BASS DRUM

SNARE DRU

CLOSED H.

STEEL GTR

MELODY

ACOU BASS

SYN STRIN

35

BASS DRUM
SNARE DRU
CLOSED H.
STEEL GTR
MELODY
ACOU BASS
SYN STRIN
SYN STRIN

39

BASS DRUM
SNARE DRU
CLOSED H.
STEEL GTR
MELODY
ACOU BASS
SYN STRIN
SYN STRIN

43

BASS DRUM
SNARE DRU
CLOSED H.
HARP
STEEL GTR
MELODY
ACOU BASS
SYN STRIN
SYN STRIN

47

BASS DRUM
SNARE DRU
CLOSED H.
STEEL GTR
MELODY
ACOU BASS
SYN STRIN
SYN STRIN

51

BASS DRUM
SNARE DRU
CLOSED H.
STEEL GTR
MELODY
ACOU BASS
SYN STRIN
SYN STRIN

54

BASS DRUM
SNARE DRU
CLOSED H.
STEEL GTR
MELODY
ACOU BASS
SYN STRIN
SYN STRIN

61

BASS DRUM

SNARE DRU

CLOSED H.

STEEL GTR

MELODY

ACOU BASS

E.PIANO

SYN STRIN

SYN STRIN

65

BASS DRUM

SNARE DRU

CLOSED H.

STEEL GTR

MELODY

ACOU BASS

SYN STRIN

69

BASS DRUM

SNARE DRU

CLOSED H.

STEEL GTR

MELODY

ACOU BASS

SYN STRIN

73

BASS DRUM

SNARE DRU

CLOSED H.

STEEL GTR

MELODY

ACOU BASS

SYN STRIN

77

BASS DRUM

SNARE DRU

CLOSED H.

STEEL GTR

MELODY

ACOU BASS

SYN STRIN

SYN STRIN

81

BASS DRUM

SNARE DRU

CLOSED H.

STEEL GTR

MELODY

ACOU BASS

SYN STRIN

SYN STRIN

93

97

BASS DRUM

SNARE DRU

CLOSED H.

STEEL GTR

MELODY

ACOU BASS

E.PIANO

SYN STRIN

SYN STRIN

101

BASS DRUM

Roy Orbison - California Blue 2

♩ = 114,002335

4

10

16

22

28

34

40

46

52

58

V.S.

2

BASS DRUM

64

70

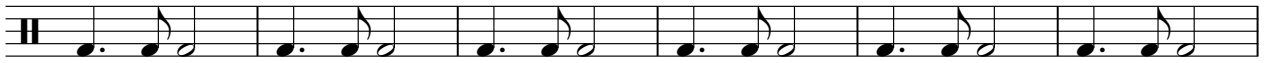

76

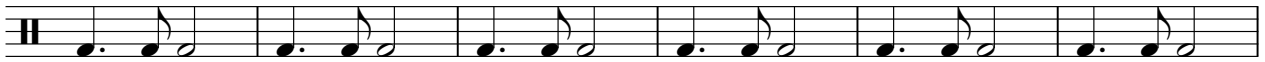

82

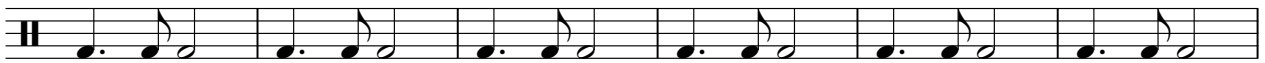

88

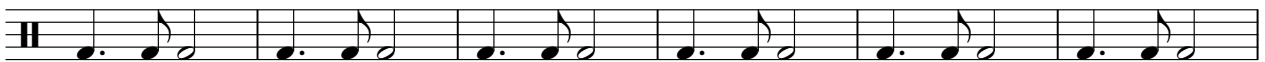

94

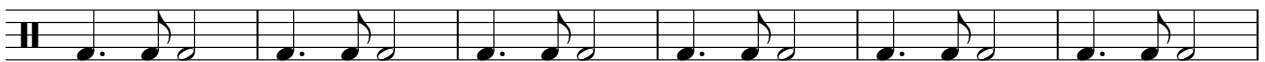

100

SNARE DRU

Roy Orbison - California Blue 2

♩ = 114,002335

4

10

16

22

28

34

40

46

52

58

V.S.

Roy Orbison - California Blue 2

CLOSED H.

♩ = 114,002335

4

8

12

16

20

24

28

32

36

40

V.S.

2

CLOSED H.

44

48

52

56

60

64

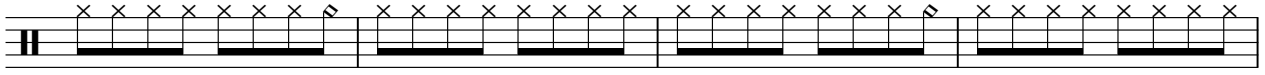

68

72

76

80

84

88

92

96

100

103

HARP

Roy Orbison - California Blue 2

♩ = 114,002335

44

42 43 44

47

42

16

45 46 47 48 49 50

STEEL GTR

Roy Orbison - California Blue 2

♩ = 114,002335

3

7

11

15

19

23

27

31

35

39

V.S.

43

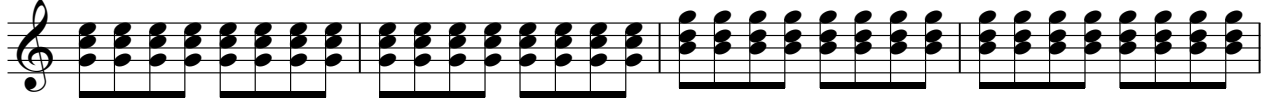

47

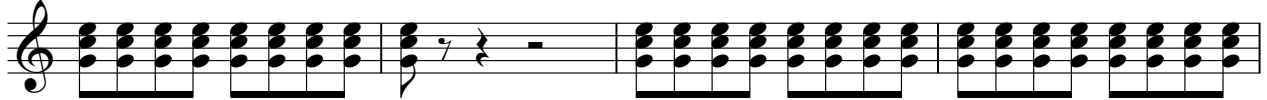

51

55

59

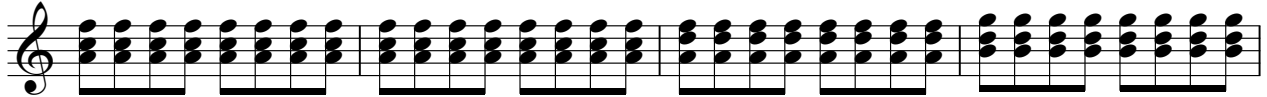

63

67

71

75

79

83

87

91

95

99

102

Roy Orbison - California Blue 2

MELODY

♩ = 114,002335

3

9

15

20

26

32

37

43

48

54

V.S.

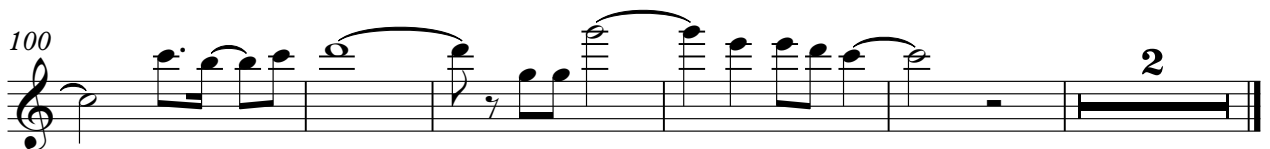
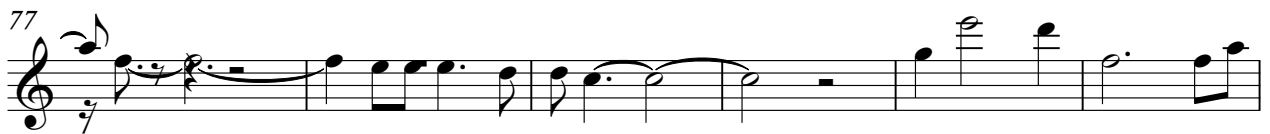

Roy Orbison - California Blue 2

ACOU BASS

♩ = 114,002335

3

8

12

17

22

27

32

36

41

47

V.S.

52

56

61

66

71

76

81

86

91

96

101

104

♩ = 114,002335

16

16

20

40

40

63

28

28

94

2

2

101

101

Roy Orbison - California Blue 2

SYN STRIN

♩ = 114,002335

2

10

19

27

36

45

52

60

68

77

V.S.

2

SYN STRIN

86

95

101

SYN STRIN

Roy Orbison - California Blue 2

♩ = 114,002335

35

40

49

52

55

59

65

84

93

100

4

15

4