

# Roy Orbison - Crying

♩ = 89,999954

Vocals

Drums

Jazz Guitar

Bass

Bckup Voices.

Rhodes Piano

♩ = 89,999954

Trem Strings

4

Vocals

Drums

Jazz Guitar

Bass

Rhodes Piano

7

Vocals

Drums

Jazz Guitar

Bass

Rhodes Piano

Trem Strings

10

Vocals

Drums

Jazz Guitar

Bass

Rhodes Piano

Trem Strings

13

16

18

Vocals

Drums

Jazz Guitar

Bass

Bckup Voices.

Rhodes Piano

Trem Strings

20

Vocals

Drums

Jazz Guitar

Bass

Bckup Voices.

Rhodes Piano

Trem Strings

22

Vocals

Drums

Jazz Guitar

Bass

Rhodes Piano

Trem Strings

24

Vocals

Drums

Jazz Guitar

Bass

Rhodes Piano

26

Vocals

Drums

Jazz Guitar

Bass

Rhodes Piano

Trem Strings

28

Vocals

Drums

Jazz Guitar

Bass

Rhodes Piano

Trem Strings

30

Vocals  
Drums  
Jazz Guitar  
Bass  
Rhodes Piano  
Trem Strings

32

Vocals  
Drums  
Jazz Guitar  
Bass  
Rhodes Piano  
Trem Strings

35

Vocals  
Drums  
Jazz Guitar  
Bass  
Rhodes Piano  
Trem Strings

37

Vocals  
Drums  
Jazz Guitar  
Bass  
Bckup Voices.  
Rhodes Piano  
Trem Strings

39

41

43

Vocals  
Drums  
Jazz Guitar  
Bass  
Bckup Voices.  
Rhodes Piano  
Trem Strings

45

Vocals  
Drums  
Jazz Guitar  
Bass  
Bckup Voices.  
Rhodes Piano  
Trem Strings

47

Vocals  
Drums  
Jazz Guitar  
Bass  
Bckup Voices.  
Rhodes Piano  
Trem Strings

49

Vocals  
Drums  
Jazz Guitar  
Bass  
Bckup Voices.  
Rhodes Piano  
Trem Strings

51

Vocals

Drums

Jazz Guitar

Bass

Bckup Voices.

Rhodes Piano

Trem Strings

54

Vocals

Drums

Jazz Guitar

Bass

Rhodes Piano

Trem Strings

57

Vocals

Drums

Jazz Guitar

Bass

Rhodes Piano

Trem Strings

60

Vocals

Drums

Jazz Guitar

Bass

Rhodes Piano

Trem Strings

62

Vocals  
Drums  
Jazz Guitar  
Bass  
Bckup Voices.  
Rhodes Piano  
Trem Strings

64

Vocals  
Drums  
Jazz Guitar  
Bass  
Bckup Voices.  
Rhodes Piano  
Trem Strings

66

Vocals

Drums

Jazz Guitar

Bass

Bckup Voices.

Rhodes Piano

Trem Strings

68

Vocals

Drums

Jazz Guitar

Bass

Bckup Voices.

Rhodes Piano

Trem Strings

70

Vocals

Drums

Jazz Guitar

Bass

Bckup Voices.

Rhodes Piano

Trem Strings

72

Vocals

Drums

Jazz Guitar

Bass

Bckup Voices.

Rhodes Piano

74

Vocals

Drums

Jazz Guitar

Bass

Bckup Voices.

Rhodes Piano

Trem Strings

76

Vocals

Drums

Jazz Guitar

Bass

Bckup Voices.

Rhodes Piano

Trem Strings

78

Vocals

Drums

Jazz Guitar

Bass

Bckup Voices.

Rhodes Piano

Trem Strings

80

Vocals

Drums

Jazz Guitar

Bass

Bckup Voices.

Rhodes Piano

Trem Strings

82

Vocals

Drums

Jazz Guitar

Bass

Bckup Voices.

Rhodes Piano

Trem Strings

84

Vocals

Drums

Jazz Guitar

Bass

Bckup Voices.

Rhodes Piano

Trem Strings

86

Vocals

Drums

Jazz Guitar

Bass

Bckup Voices.

Rhodes Piano

Trem Strings

87

Vocals

Drums

Jazz Guitar

Bass

Bckup Voices.

Rhodes Piano

Trem Strings

# Roy Orbison - Crying

## Vocals

♩ = 89,999954

2

7

11

16

21

26

31

36

40

46

V.S.

51

56

61

65

69

74

80

84

# Roy Orbison - Crying

## Drums

♩ = 89,999954

5

8

12

15

18

21

24

27

30

V.S.

33

36

40

43

46

49

52

55

58

62

65

68

71

74

77

80

83

86

♩ = 89,999954

6

10

14

18

22

26

30

35

39

43

47

49

52

56

60

64

68

71

3

74

78

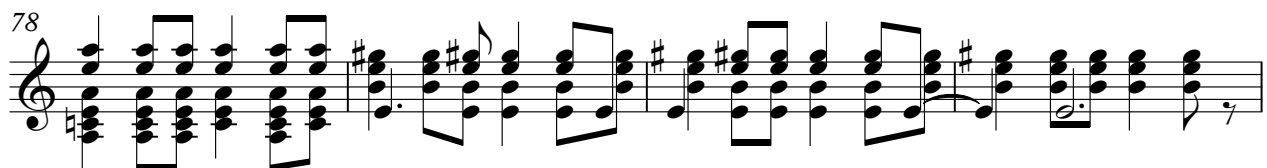

82

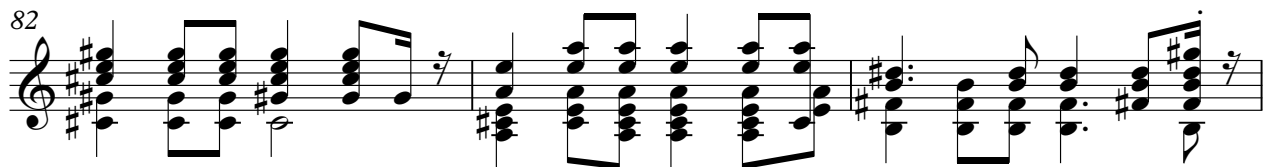

85

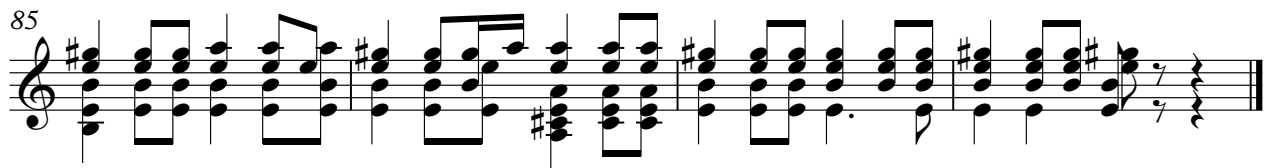

# Roy Orbison - Crying

Bass

♩ = 89,999954

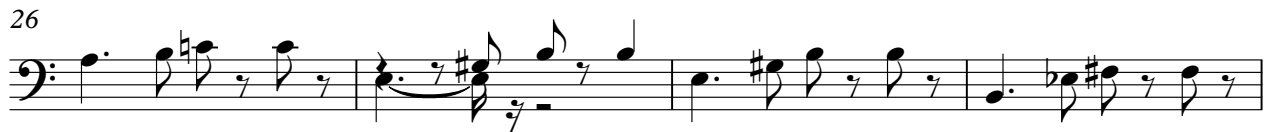
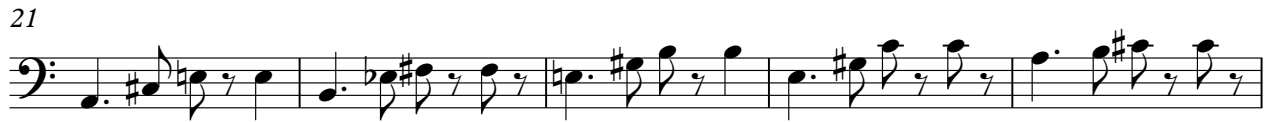

V.S.

48

52

56

60

65

69

73

77

81

85

# Roy Orbison - Crying

Bckup Voices.

♩ = 89,999954

14

19

16

40

46

51

10

67

72

80

85

Rhodes Piano

Roy Orbison - Crying

♩ = 89,999954

8

16

23

25

27

29

33

V.S.

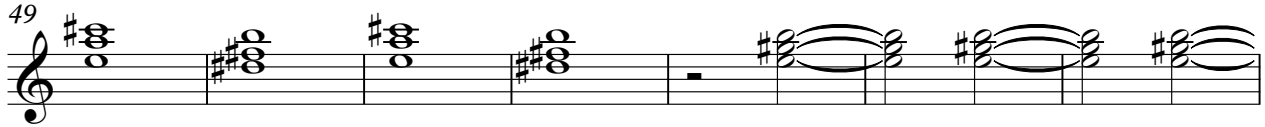
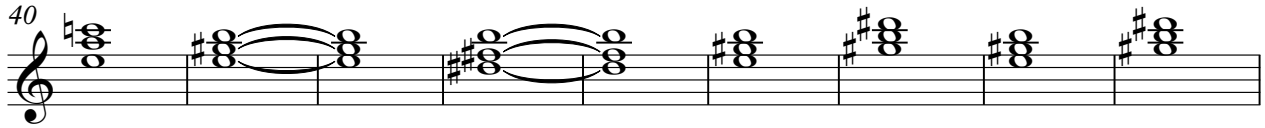

Rhodes Piano

82

84

86

87

Trem Strings

Roy Orbison - Crying

♩ = 89,999954

7

12

18

27

31

36

40

43

46

Trem Strings

52

56

60

63

66

70

75

78

81

84

Trem Strings

87
