

Roy Orbison - Dream Baby

♩ = 163,000076

Melody

Brass 1

Brass 2

Drums

Guitar 1

Guitar 2

Bass

Strings 2

Melody

Vocals

♩ = 163,000076

Strings 1

2

11

Melody

Guitar 1

Guitar 2

Bass

Strings 2

Melody

13

Melody

Guitar 1

Guitar 2

Bass

Strings 2

Melody

15

Melody

Guitar 1

Guitar 2

Bass

Strings 2

Melody

17

Melody

Guitar 1

Guitar 2

Bass

Strings 2

Melody

19

Melody

Guitar 1

Guitar 2

Bass

Strings 2

Melody

21

Melody

Guitar 1

Guitar 2

Bass

Strings 2

Melody

23

Melody

Drums

Guitar 1

Guitar 2

Bass

Strings 2

Melody

26

Melody

Drums

Guitar 1

Guitar 2

Bass

Strings 2

Melody

Strings 1

28

Melody

Drums

Guitar 1

Guitar 2

Bass

Strings 2

Melody

Strings 1

30

Melody

Drums

Guitar 1

Guitar 2

Bass

Strings 2

Melody

Strings 1

32

Melody

Drums

Guitar 1

Guitar 2

Bass

Strings 2

Melody

Strings 1

34

Melody

Drums

Guitar 1

Guitar 2

Bass

Strings 2

Melody

Strings 1

Detailed description of the musical score: The score is for measures 34 and 35. The Melody part (top and second from bottom) is in treble clef, starting with a quarter rest, followed by a quarter note G4, a quarter note A4, a quarter note B4, a quarter note C5, a quarter note B4, a quarter note A4, a quarter note G4, and a quarter note F#4. The Drums part is in a 4/4 time signature, with a steady quarter-note rhythm. Guitar 1 and 2 parts are in treble clef and feature complex chordal textures with many notes. The Bass part is in bass clef, with a simple line of quarter notes: G2, A2, B2, C3. The Strings 2 part is in bass clef, with a long note G2 that has a tremolo effect. The Strings 1 part is in bass clef, with a long note G2 that has a tremolo effect.

36

Melody

Drums

Guitar 1

Guitar 2

Bass

Strings 2

Melody

Strings 1

39

Melody

Drums

Guitar 1

Guitar 2

Bass

Strings 2

Melody

Strings 1

41

Melody

Drums

Guitar 1

Guitar 2

Bass

Strings 2

Melody

Strings 1

43

Melody

Drums

Guitar 1

Guitar 2

Bass

Strings 2

Melody

Strings 1

45

Melody

Drums

Guitar 1

Guitar 2

Bass

Strings 2

Melody

Vocals

Strings 1

47

Melody

Drums

Guitar 1

Guitar 2

Bass

Strings 2

Melody

Strings 1

49

Melody

Drums

Guitar 1

Guitar 2

Bass

Strings 2

Melody

Vocals

Strings 1

51

Melody

Drums

Guitar 1

Guitar 2

Bass

Strings 2

Melody

Strings 1

53

Melody

Drums

Guitar 1

Guitar 2

Bass

Strings 2

Melody

Vocals

Strings 1

55

Melody

Drums

Guitar 1

Guitar 2

Bass

Strings 2

Melody

Strings 1

57

Melody

Drums

Guitar 1

Guitar 2

Bass

Strings 2

Melody

Strings 1

60

Melody

Brass 1

Brass 2

Drums

Guitar 1

Guitar 2

Bass

Strings 2

Melody

Strings 1

Detailed description of the musical score: The score is for a 12-piece ensemble. It begins at measure 60. The Melody part (top staff) is in 8/8 time, featuring a sequence of eighth and sixteenth notes. Brass 1 and Brass 2 parts are in the same time signature, with Brass 2 playing a sustained, low-frequency line. The Drums part uses a snare drum and features a consistent rhythmic pattern of eighth notes. Guitar 1 and Guitar 2 parts are complex, featuring many chords and triplets. The Bass part plays a steady eighth-note line. Strings 2 and Strings 1 parts are also complex, with Strings 1 playing a sustained, low-frequency line. The score is in 8/8 time and features complex rhythmic patterns, triplets, and sustained notes.

62

Melody

Brass 1

Brass 2

Drums

Guitar 1

Guitar 2

Bass

Strings 2

Melody

Vocals

Strings 1

Detailed description of the musical score: The score is for measures 62 and 63. Measure 62 starts with a treble clef and a key signature of one flat. The Melody part has a quarter rest, followed by a quarter note G4, a quarter note F4, and a quarter note E4. Brass 1 has a quarter rest, followed by a quarter note G4 with a sharp sign, a quarter note F4, and a quarter note E4. Brass 2 has a whole rest. Drums has a snare drum on the first and third beats, and a hi-hat on the second and fourth beats. Guitar 1 has a complex rhythmic pattern with a triplet of eighth notes on the second beat. Guitar 2 has a similar rhythmic pattern. Bass has a quarter note G2, a quarter note F2, and a quarter note E2. Strings 2 has a whole note G2. The second Melody part is identical to the first. Vocals has a quarter rest, followed by a quarter note G4 with a sharp sign, a quarter note F4, and a quarter note E4. Strings 1 has a whole note G2.

64

Melody

Brass 1

Brass 2

Drums

Guitar 1

Guitar 2

Bass

Strings 2

Melody

Strings 1

66

Melody

Brass 1

Brass 2

Drums

Guitar 1

Guitar 2

Bass

Strings 2

Melody

Vocals

Strings 1

68

Melody

Brass 1

Brass 2

Drums

Guitar 1

Guitar 2

Bass

Strings 2

Melody

Vocals

Strings 1

70

Melody

Brass 1

Brass 2

Drums

Guitar 1

Guitar 2

Bass

Strings 2

Melody

Vocals

Strings 1

72

Melody

Brass 1

Brass 2

Drums

Guitar 1

Guitar 2

Bass

Strings 2

Melody

Strings 1

74

Melody

Brass 2

Drums

Guitar 1

Guitar 2

Bass

Strings 2

Melody

76

Melody

Brass 2

Drums

Guitar 1

Guitar 2

Bass

Strings 2

Melody

Strings 1

78

Melody

Brass 1

Brass 2

Drums

Guitar 1

Guitar 2

Bass

Strings 2

Melody

Vocals

Strings 1

79

Melody

Brass 1

Brass 2

Drums

Guitar 1

Guitar 2

Bass

Strings 2

Melody

Vocals

Strings 1

81

Melody

Brass 1

Brass 2

Drums

Guitar 1

Guitar 2

Bass

Strings 2

Melody

Vocals

Strings 1

83

Melody

Brass 1

Brass 2

Drums

Guitar 1

Guitar 2

Bass

Strings 2

Melody

Vocals

Strings 1

3

85

Melody

Brass 1

Brass 2

Drums

Guitar 1

Guitar 2

Bass

Strings 2

Melody

Vocals

Strings 1

87

Melody

Brass 1

Brass 2

Drums

Guitar 1

Guitar 2

Bass

Strings 2

Melody

Vocals

Strings 1

89

Melody

Brass 1

Brass 2

Drums

Guitar 1

Guitar 2

Bass

Strings 2

Melody

Strings 1

91

Melody

Brass 2

Drums

Guitar 1

Guitar 2

Bass

Strings 2

Melody

Strings 1

93

Melody

Brass 1

Brass 2

Drums

Guitar 1

Guitar 2

Bass

Strings 2

Melody

Vocals

Strings 1

95

Melody

Brass 1

Brass 2

Drums

Guitar 1

Guitar 2

Bass

Strings 2

Melody

Vocals

Strings 1

Detailed description of the musical score: The score is for page 41, starting at measure 95. It features a multi-staff arrangement. The top section includes Melody (treble clef), Brass 1 (treble clef), Brass 2 (bass clef), Drums (drum set), Guitar 1 (treble clef), Guitar 2 (treble clef), Bass (bass clef), and Strings 2 (bass clef). The bottom section includes Melody (treble clef), Vocals (treble clef), and Strings 1 (bass clef). The music is in a key with one flat (B-flat major or D minor) and a 4/4 time signature. The Brass 1 part has a melodic line with a sharp sign. The Drums part shows a steady beat with 'x' marks above the staff. The Guitar 1 and 2 parts feature complex chordal textures with many beamed notes. The Bass part has a simple line with some grace notes. The Strings 2 part has a melodic line with grace notes. The bottom Melody part is mostly rests. The Vocals part has a few notes. The Strings 1 part has a melodic line with a triplet of eighth notes.

97

Melody

Brass 1

Brass 2

Drums

Guitar 1

Guitar 2

Bass

Strings 2

Melody

Vocals

Strings 1

99

Melody

Brass 1

Brass 2

Drums

Guitar 1

Guitar 2

Bass

Strings 2

Melody

Vocals

Strings 1

101

Melody

Brass 1

Brass 2

Drums

Guitar 1

Guitar 2

Bass

Strings 2

Melody

Vocals

Strings 1

103

Melody

Brass 1

Brass 2

Drums

Guitar 1

Guitar 2

Bass

Strings 2

Melody

Vocals

Strings 1

105

Melody

Brass 2

Drums

Guitar 1

Guitar 2

Bass

Strings 2

Melody

Strings 1

3

Roy Orbison - Dream Baby

Melody

♩ = 163,000076

9

15

22

28

33

38

44

51

Brass 1

Roy Orbison - Dream Baby

♩ = 163,000076

59

63

68

73

83

89

98

102

Brass 2

Roy Orbison - Dream Baby

♩ = 163,000076

59

65

72

78

85

91

97

102

Roy Orbison - Dream Baby

Drums

♩ = 163,000076

24

29

35

41

46

51

56

61

67

72

V.S.

2

Drums

77

83

89

94

100

104

Roy Orbison - Dream Baby

Guitar 1

♩ = 163,000076

5

8

12

15

18

21

24

27

30

V.S.

33

36

39

42

45

48

51

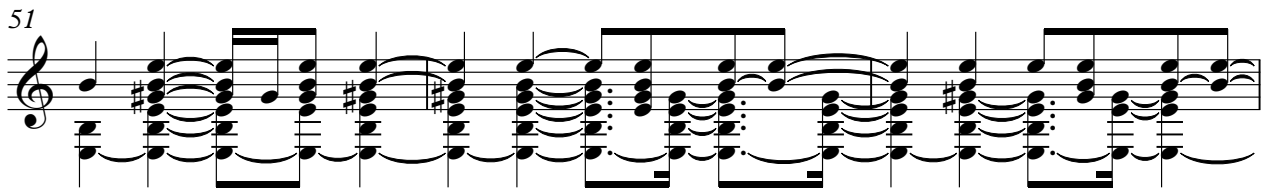

54

57

61

65

68

71

74

78

82

85

88

91

95

V.S.

98

102

105

Roy Orbison - Dream Baby

Guitar 2

♩ = 163,000076

5

9

13

17

22

27

32

36

41

V.S.

45

48

52

56

60

63

67

71

75

78

82

87

91

95

100

104

Roy Orbison - Dream Baby

Bass

♩ = 163,000076
8

13

19

25

31

37

43

49

55

61

V.S.

Roy Orbison - Dream Baby

Strings 2

♩ = 163,000076

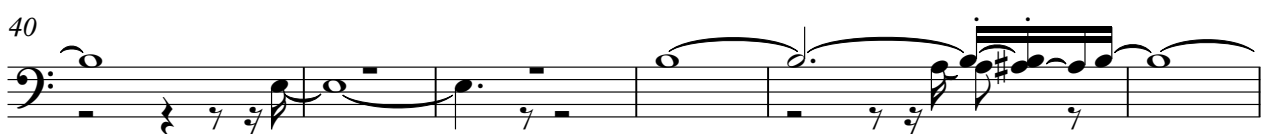

V.S.

2

Strings 2

57

66

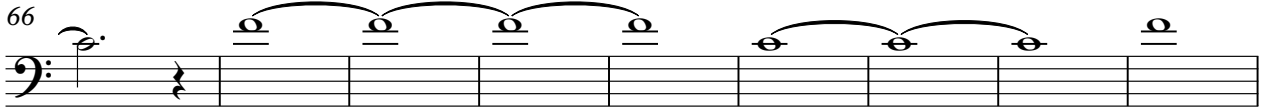

75

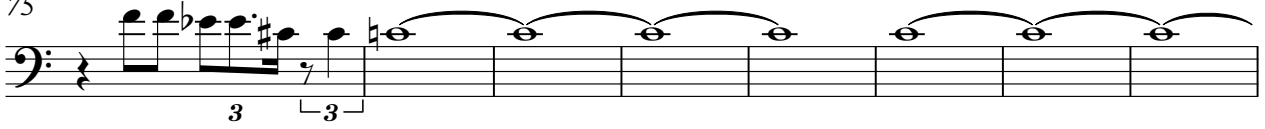

83

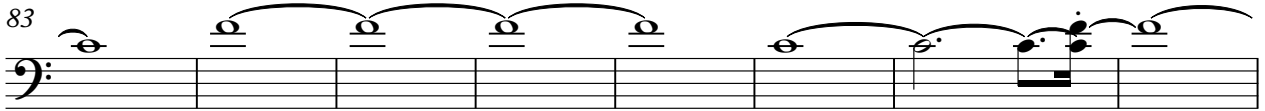

91

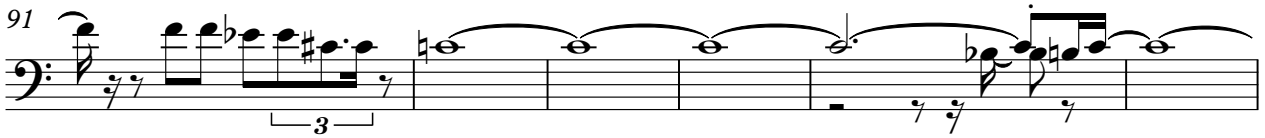

97

102

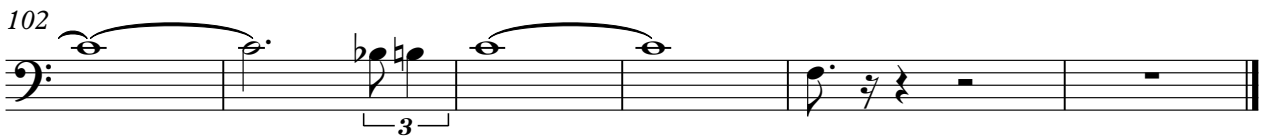

Roy Orbison - Dream Baby

Melody

♩ = 163,000076

9

15

22

28

33

38

44

51

59

64

69

73

80

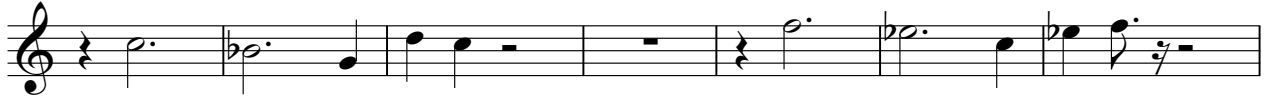

87

94

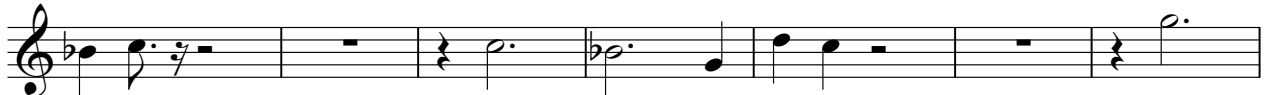

101

Vocals

Roy Orbison - Dream Baby

♩ = 163,000076

44 2

49 2

54 7 3

67 7

79 2 2

86 6

96 2 2

102 4

Strings 1

Roy Orbison - Dream Baby

♩ = 163,000076

25

31

37

45

54

61

68

72

2

Strings 1

76

77 78 79

80

81 82 83

84

85 86 87 88 89

90

91 92 93 94

95

96 97 98

99

100 101

102

103 104 105