

Roy Orbison - Pretty Woman 1

♩ = 128,000000

- STEEL GTR (middle):** Remains silent throughout the entire piece.
- OVERDRIVE:** Remains silent throughout the entire piece.
- FINGERDBAS:** Remains silent throughout the entire piece.
- E.PIANO 1:** Remains silent throughout the entire piece.
- ORGAN 3:** Remains silent throughout the entire piece.
- MELODY:** Remains silent throughout the entire piece.
- A.PIANO 2:** Remains silent throughout the entire piece.

5

DRUMS

STEEL GTR

CLEAN GTR

GTFRETNNOIS

7

DRUMS

STEEL GTR

CLEAN GTR

OVERDRIVE

9

DRUMS

STEEL GTR

CLEAN GTR

OVERDRIVE

FINGERDBAS

E.PIANO 1

MELODY

11

DRUMS

STEEL GTR

FINGERDBAS

E.PIANO 1

ORGAN 3

MELODY

A.PIANO 2

13

DRUMS

STEEL GTR

FINGERDBAS

E.PIANO 1

ORGAN 3

MELODY

A.PIANO 2

15

DRUMS

STEEL GTR

FINGERDBAS

E.PIANO 1

ORGAN 3

MELODY

A.PIANO 2

17

DRUMS

STEEL GTR

FINGERDBAS

ORGAN 3

MELODY

A.PIANO 2

19

DRUMS

STEEL GTR

STEEL GTR

OVERDRIVE

FINGERDBAS

ORGAN 3

MELODY

A.PIANO 2

21

DRUMS

STEEL GTR

STEEL GTR

OVERDRIVE

FINGERDBAS

23

DRUMS

STEEL GTR

STEEL GTR

OVERDRIVE

FINGERDBAS

E.PIANO 1

ORGAN 3

MELODY

A.PIANO 2

25

DRUMS

STEEL GTR

FINGERDBAS

E.PIANO 1

ORGAN 3

MELODY

A.PIANO 2

27

DRUMS

STEEL GTR

FINGERDBAS

E.PIANO 1

ORGAN 3

MELODY

A.PIANO 2

29

DRUMS

STEEL GTR

FINGERDBAS

ORGAN 3

MELODY

A.PIANO 2

31

DRUMS

STEEL GTR

STEEL GTR

OVERDRIVE

FINGERDBAS

ORGAN 3

MELODY

A.PIANO 2

33

DRUMS

STEEL GTR

STEEL GTR

CLEAN GTR

OVERDRIVE

FINGERDBAS

35

DRUMS

STEEL GTR

STEEL GTR

CLEAN GTR

OVERDRIVE

FINGERDBAS

E.PIANO 1

ORGAN 3

MELODY

A.PIANO 2

37

DRUMS

STEEL GTR

CLEAN GTR

FINGERDBAS

E.PIANO 1

ORGAN 3

MELODY

A.PIANO 2

39

41

DRUMS

STEEL GTR

CLEAN GTR

FINGERDBAS

E.PIANO 1

ORGAN 3

MELODY

A.PIANO 2

43

DRUMS

STEEL GTR

CLEAN GTR

FINGERDBAS

E.PIANO 1

ORGAN 3

MELODY

A.PIANO 2

45

DRUMS

STEEL GTR

CLEAN GTR

FINGERDBAS

E.PIANO 1

ORGAN 3

MELODY

A.PIANO 2

Detailed description of the musical score: The score is for page 14, starting at measure 45. It features eight staves. The Drums staff shows a complex, multi-layered pattern with various rhythmic values and accents. The Steel Guitar staff uses a strumming pattern with a mix of eighth and sixteenth notes. The Clean Guitar staff has two chords, one in measure 45 and one in measure 46. The Finger Bass staff has a simple line of notes. The E. Piano 1 staff has a melodic line with some grace notes. The Organ 3 staff has a sustained chord with a long note value. The Melody staff has a simple line of notes. The A. Piano 2 staff has a complex, multi-layered pattern with various rhythmic values and accents.

47

49

DRUMS

STEEL GTR

CLEAN GTR

FINGERDBAS

E.PIANO 1

ORGAN 3

MELODY

A.PIANO 2

51

DRUMS

STEEL GTR

FINGERDBAS

E.PIANO 1

ORGAN 3

MELODY

A.PIANO 2

53

DRUMS

STEEL GTR

FINGERDBAS

E.PIANO 1

ORGAN 3

MELODY

A.PIANO 2

55

DRUMS

STEEL GTR

FINGERDBAS

E.PIANO 1

ORGAN 3

MELODY

A.PIANO 2

57

DRUMS

STEEL GTR

CLEAN GTR

FINGERDBAS

E.PIANO 1

ORGAN 3

MELODY

A.PIANO 2

59

DRUMS

CLEAN GTR

OVERDRIVE

FINGERDBAS

E.PIANO 1

ORGAN 3

MELODY

61

DRUMS

STEEL GTR

CLEAN GTR

OVERDRIVE

FINGERDBAS

E.PIANO 1

ORGAN 3

MELODY

A.PIANO 2

Detailed description of the musical score: The score is for a multi-instrumental piece. It features a drum part with a consistent rhythmic pattern of eighth notes. The steel guitar part consists of a series of chords with a tremolo effect. The clean guitar part has a melodic line with a sharp sign. The overdrive guitar part has a similar melodic line with a triplet of eighth notes. The fingerboard bass part provides a bass line with a sharp sign. The electric piano 1 part has a melodic line with a sharp sign. The organ 3 part has a sustained chord. The melody part has a melodic line with a sharp sign. The acoustic piano 2 part has a melodic line with a sharp sign.

63

DRUMS

STEEL GTR

FINGERDBAS

E.PIANO 1

ORGAN 3

MELODY

A.PIANO 2

65

DRUMS

STEEL GTR

FINGERDBAS

E.PIANO 1

ORGAN 3

MELODY

A.PIANO 2

67

DRUMS

STEEL GTR

FINGERDBAS

E.PIANO 1

ORGAN 3

MELODY

A.PIANO 2

69

DRUMS

STEEL GTR

FINGERDBAS

ORGAN 3

MELODY

A.PIANO 2

71

DRUMS

STEEL GTR

FINGERDBAS

ORGAN 3

MELODY

A.PIANO 2

73

DRUMS

STEEL GTR

FINGERDBAS

ORGAN 3

MELODY

A.PIANO 2

75

DRUMS

STEEL GTR

FINGERDBAS

ORGAN 3

MELODY

A.PIANO 2

77

DRUMS

STEEL GTR

FINGERDBAS

ORGAN 3

MELODY

A.PIANO 2

79

DRUMS

CLEAN GTR

MELODY

81

DRUMS

CLEAN GTR

83

DRUMS

CLEAN GTR

FINGERDBAS

MELODY

85

DRUMS

CLEAN GTR

OVERDRIVE

FINGERDBAS

MELODY

87

DRUMS

CLEAN GTR

OVERDRIVE

FINGERDBAS

MELODY

89

DRUMS

CLEAN GTR

OVERDRIVE

FINGERDBAS

MELODY

90

DRUMS

CLEAN GTR

OVERDRIVE

FINGERDBAS

E.PIANO 1

MELODY

91

DRUMS

CLEAN GTR

OVERDRIVE

FINGERDBAS

E.PIANO 1

MELODY

92

DRUMS

STEEL GTR

STEEL GTR

CLEAN GTR

OVERDRIVE

FINGERDBAS

E.PIANO 1

ORGAN 3

MELODY

A.PIANO 2

GTFRETNOIS

Roy Orbison - Pretty Woman 1

DRUMS

♩ = 128,000000

4/4

5

7

9

11

13

15

17

19

21

V.S.

DRUMS

23

25

27

29

31

33

35

37

39

41

DRUMS

43

45

47

49

51

53

55

57

59

61

V.S.

DRUMS

63

65

67

69

71

73

75

77

79

81

DRUMS

83

85

87

89

90

91

92

STEEL GTR

Roy Orbison - Pretty Woman 1

♩ = 128,000000

2

8

8

19

8

23

8

34

58

2

STEEL GTR

Roy Orbison - Pretty Woman 1

♩ = 128,000000

9

13

16

18

21

24

26

29

32

36

V.S.

39

42

45

48

51

54

57

63

65

67

70

73

76

78

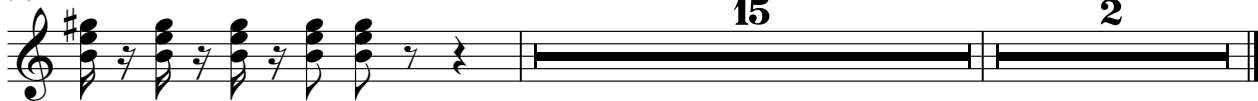

♩ = 128,000000

OVERDRIVE

Roy Orbison - Pretty Woman 1

♩ = 128,000000

5

9

3

8

20

3

24

8

35

3

24

61

3

23

87

3

90

3

3

3

2

♩ = 128,000000

V.S.

54

59

63

68

74

79

86

90

E.PIANO 1

Roy Orbison - Pretty Woman 1

♩ = 128,000000

8

13

23

28

39

45

50

56

62

66

22

2

E.PIANO 1

90

ORGAN 3

Roy Orbison - Pretty Woman 1

♩ = 128,000000

9

17

26

37

46

55

64

72

V.S.

2

ORGAN 3

77

77

15

2

Roy Orbison - Pretty Woman 1

MELODY

♩ = 128,000000

8

13

18

24

29

36

41

46

51

57

2

3

V.S.

63

68

73

78

85

90

A.PIANO 2

Roy Orbison - Pretty Woman 1

♩ = 128,000000

9

13

17

24

28

32

38

41

44

47

3

4

V.S.

A.PIANO 2

50

54

58

4

65

69

73

77

15

2

$\text{♩} = 128,000000$

