

Roy Orbison - Pretty Woman 2

♩ = 125,000000

Tenor Saxophone

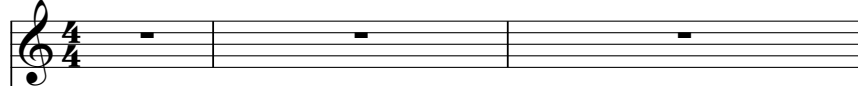

Percussion

Jazz Guitar

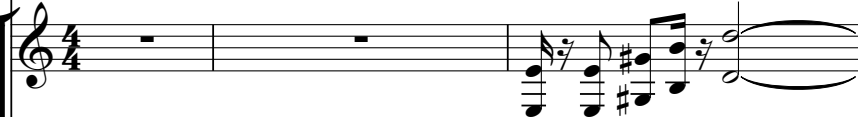

Jazz Guitar

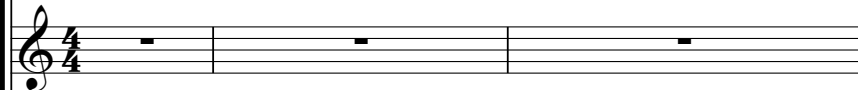

Jazz Guitar

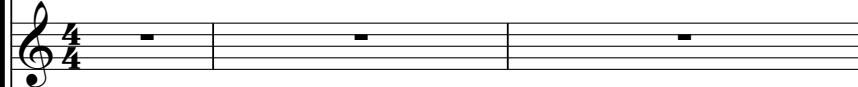

Electric Guitar

Fretless Electric Bass

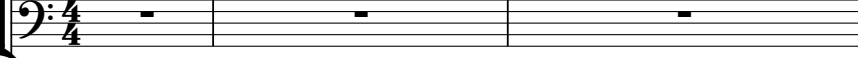

♩ = 125,000000

Tape Sampler Keyboard [Strings]

Solo

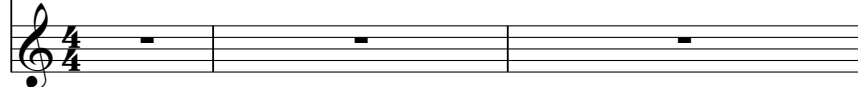

(C)1993 Backbeat Studio
(C)1993 Backbeat Studio

4

Perc. J. Gtr. J. Gtr. E. Bass Tape Smp. Str. Solo

7

Perc. J. Gtr. J. Gtr. E. Gtr. E. Bass Tape Smp. Str. Solo

9

Ten. Sax.

Perc.

J. Gtr.

J. Gtr.

E. Gtr.

E. Bass

Tape Smp. Str

Solo

11

Ten. Sax.

Perc.

J. Gtr.

E. Bass

Tape Smp. Str

Solo

13

Ten. Sax.

Perc.

J. Gtr.

E. Bass

Tape Smp. Str

Solo

15

Ten. Sax.

Perc.

J. Gtr.

E. Bass

Tape Smp. Str

Solo

17

Ten. Sax.

Perc.

J. Gtr.

E. Bass

Tape Smp. Str

Solo

19

Ten. Sax.

Perc.

J. Gtr.

J. Gtr.

E. Gtr.

E. Bass

Tape Smp. Str

Solo

21

Perc.

J. Gtr.

J. Gtr.

E. Gtr.

E. Bass

Tape Smp. Str

Solo

23

Ten. Sax.

Perc.

J. Gtr.

J. Gtr.

E. Gtr.

E. Bass

Tape Smp. Str

Solo

25

Ten. Sax.

Perc.

J. Gtr.

E. Bass

Tape Smp. Str

Solo

27

Ten. Sax.

Perc.

J. Gtr.

E. Bass

Tape Smp. Str

Solo

29

Ten. Sax.

Perc.

J. Gtr.

E. Bass

Tape Smp. Str

Solo

31

Ten. Sax.

Perc.

J. Gtr.

E. Bass

Tape Smp. Str

Solo

33

Perc.

J. Gtr.

J. Gtr.

E. Gtr.

E. Bass

Tape Smp. Str

Solo

35

Perc.

J. Gtr.

J. Gtr.

J. Gtr.

E. Gtr.

E. Bass

Tape Smp. Str

Solo

37

Ten. Sax.

Perc.

J. Gtr.

J. Gtr.

E. Bass

Tape Smp. Str

Solo

39

Ten. Sax.

Perc.

J. Gtr.

J. Gtr.

E. Bass

Tape Smp. Str

Solo

41

Ten. Sax.

Perc.

J. Gtr.

J. Gtr.

E. Bass

Tape Smp. Str

Solo

43

Ten. Sax.

Perc.

J. Gtr.

J. Gtr.

E. Bass

Tape Smp. Str

Solo

45

47

49

Ten. Sax.

Perc.

J. Gtr.

J. Gtr.

E. Bass

Tape Smp. Str

Solo

51

Ten. Sax.

Perc.

J. Gtr.

J. Gtr.

E. Bass

Tape Smp. Str

Solo

53

Ten. Sax.

Perc.

J. Gtr.

J. Gtr.

E. Bass

Tape Smp. Str

Solo

55

Ten. Sax.

Perc.

J. Gtr.

J. Gtr.

E. Bass

Tape Smp. Str

Solo

57

Ten. Sax.

Perc.

J. Gtr.

J. Gtr.

E. Bass

Tape Smp. Str

Solo

59

Ten. Sax.

Perc.

J. Gtr.

J. Gtr.

E. Gtr.

E. Bass

Tape Smp. Str

Solo

61

Ten. Sax.

Perc.

J. Gtr.

J. Gtr.

E. Gtr.

E. Bass

Tape Smp. Str

Solo

63

Ten. Sax.

Perc.

J. Gtr.

E. Bass

Tape Smp. Str

Solo

65

Ten. Sax.

Perc.

J. Gtr.

E. Bass

Tape Smp. Str

Solo

67

Ten. Sax.

Perc.

J. Gtr.

E. Bass

Tape Smp. Str

Solo

69

Ten. Sax.

Perc.

J. Gtr.

E. Bass

Tape Smp. Str

Solo

71

Ten. Sax.

Perc.

J. Gtr.

E. Bass

Tape Smp. Str

Solo

73

75

77

Ten. Sax.
Perc.
J. Gtr.
E. Bass
Tape Smp. Str
Solo

79

Ten. Sax.
Perc.
J. Gtr.
J. Gtr.
E. Bass
Tape Smp. Str
Solo

82

85

87

89

91

93

Tenor Saxophone

Roy Orbison - Pretty Woman 2

♩ = 125,000000

8

13

18

3

25

3

29

4

37

41

3

(C)1993 Backbeat Studio
(C)1993 Backbeat Studio

Tenor Saxophone

45

50

55

62

67

73

78

85

90

Roy Orbison - Pretty Woman 2

Percussion

♩ = 125,000000

5

9

13

17

21

25

29

33

37

(C)1993 Backbeat Studio
(C)1993 Backbeat Studio

V.S.

Percussion

41

44

47

50

54

58

62

66

70

74

Percussion

78

82

86

90

92

♩ = 125,000000

2

6

9

9

20

23

9

34

37

22

61

18

(C)1995 Backbeat Studio
(C)1993 Backbeat Studio

81

85

88

91

93

♩ = 125,000000

35

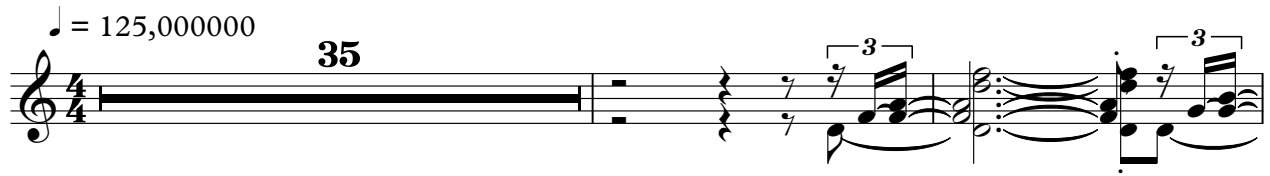

38

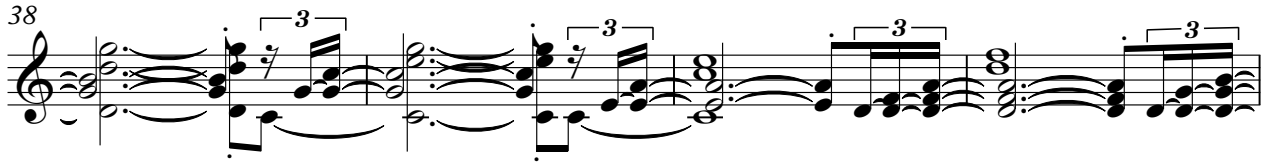

42

46

50

54

57

37

(C)1993 Backbeat Studio
(C)1993 Backbeat Studio

♩ = 125,000000

5

8

11

13

15

17

19

22

24

26

(C)1993 Backbeat Studio
(C)1993 Backbeat Studio

V.S.

55

58

61

64

67

69

71

73

75

77

V.S.

80

4

86

89

92

2

♩ = 125,000000

7

10

9

21

24

9

35

22

59

61

21

84

87

90

92

Fretless Electric Bass

Roy Orbison - Pretty Woman 2

♩ = 125,000000
5

8

12

17

21

24

29

33

36

41

(C)1993 Backbeat Studio
(C)1993 Backbeat Studio

V.S.

46

51

56

60

63

68

73

78

85

88

91

Roy Orbison - Pretty Woman 2

Tape Sampler Keyboard [Strings]

♩ = 125,000000

5

13

22

29

38

47

56

65

74

4

(C)1993 Backbeat Studio
(C)1993 Backbeat Studio

2

Tape Sampler Keyboard [Strings]

84

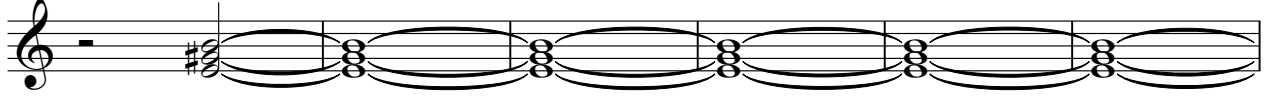

90

Roy Orbison - Pretty Woman 2

Solo

♩ = 125,000000

5

10

15

19

23

27

31

36

40

45

(C)1993 Backbeat Studio
(C)1993 Backbeat Studio

V.S.

50

54

59

64

68

72

76

80

88

91

