

Roy Orbison - You Got It The Right Stuff 2

♩ = 119,000397

8

13

18

SNARE DRUM

BASS DRUM

CLOSED H.H

FINGERDBAS

STRINGS

A.PIANO

23

SNARE DRUM

BASS DRUM

CLOSED H.H

FINGERDBAS

STRINGS

A.PIANO

28

SNARE DRUM

BASS DRUM

CLOSED H.H

TOMS/RIDE

FINGERDBAS

CHOIR AAHS

STRINGS

A.PIANO

33

37

42

47

52

57

61

MELODY

SNARE DRUM

BASS DRUM

CLOSED H.H

TOMS/RIDE

LOW TOM

OVERDRIVE

FINGERDBAS

CHOIR AAHS

VIOLIN

STRINGS

A.PIANO

65

MELODY

SNARE DRUM

BASS DRUM

CLOSED H.H

FINGERDBAS

STRINGS

A.PIANO

69

74

78

MELODY

SNARE DRUM

BASS DRUM

CLOSED H.H

TOMS/RIDE

FINGERDBAS

CHOIR AAHS

STRINGS

A.PIANO

82

MELODY

SNARE DRUM

BASS DRUM

CLOSED H.H

TOMS/RIDE

FINGERDBAS

CHOIR AAHS

VIOLIN

STRINGS

A.PIANO

86

MELODY

SNARE DRUM

BASS DRUM

CLOSED H.H

TOMS/RIDE

LOW TOM

OVERDRIVE

FINGERDBAS

CHOIR AAHS

VIOLIN

STRINGS

A.PIANO

91

SNARE DRUM

BASS DRUM

CLOSED H.H

TOMS/RIDE

FINGERDBAS

CHOIR AAHS

STRINGS

A.PIANO

96

100

104

SNARE DRUM
BASS DRUM
CLOSED H.H.
FINGERBAS
CHOIR AAHS
STRINGS
A.PIANO

109

SNARE DRUM
BASS DRUM
CLOSED H.H.
TOMS/RIDE
FINGERBAS
CHOIR AAHS
STRINGS
A.PIANO

114

SNARE DRUM
BASS DRUM
CLOSED H.H
TOMS/RIDE
FINGERDBAS
CHOIR AAHS
VIOLIN
STRINGS
A.PIANO

118

SNARE DRUM
BASS DRUM
CLOSED H.H
TOMS/RIDE
LOW TOM
OVERDRIVE
FINGERDBAS
CHOIR AAHS
VIOLIN
STRINGS
A.PIANO

122

SNARE DRUM

BASS DRUM

CLOSED H.H

TOMS/RIDE

FINGERDBAS

CHOIR AAHS

VIOLIN

STRINGS

A.PIANO

127

MELODY

SNARE DRUM

BASS DRUM

CLOSED H.H

TOMS/RIDE

LOW TOM

OVERDRIVE

FINGERDBAS

CHOIR AAHS

VIOLIN

STRINGS

A.PIANO

130

MELODY

SNARE DRUM

BASS DRUM

CLOSED H.H

TOMS/RIDE

FINGERDBAS

CHOIR AAHS

STRINGS

A.PIANO

Roy Orbison - You Got It The Right Stuff 2

MELODY

$\text{♩} = 119,000397$
62

65

70

74

78

82

87
42

SNARE DRUM

Roy Orbison - You Got It The Right Stuff 2

♩ = 119,000397

4

10

16

22

27

33

39

45

50

55

V.S.

SNARE DRUM

61

67

73

78

84

90

96

102

107

112

SNARE DRUM

118

124

129

BASS DRUM

Roy Orbison - You Got It The Right Stuff 2

♩ = 119,000397

4

9

14

19

24

29

34

39

44

49

V.S.

BASS DRUM

54

59

64

69

74

79

84

89

94

99

BASS DRUM

104

109

114

119

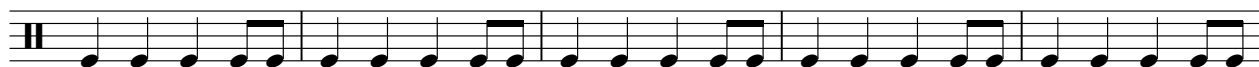

124

129

CLOSED H.H

Roy Orbison - You Got It The Right Stuff 2

♩ = 119,000397

4

8

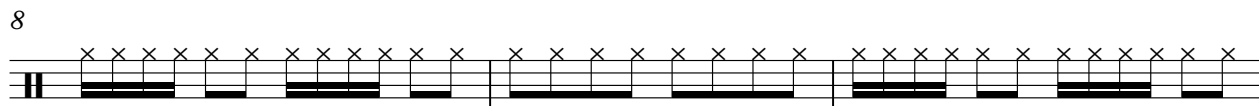

11

15

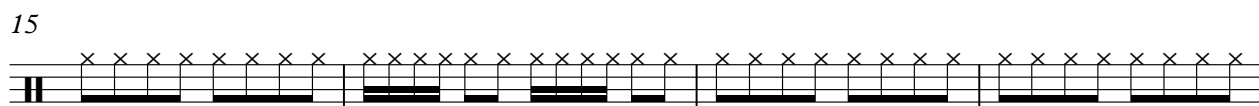

19

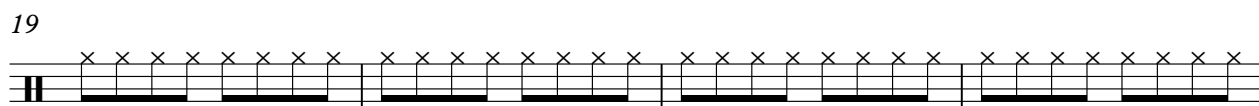

23

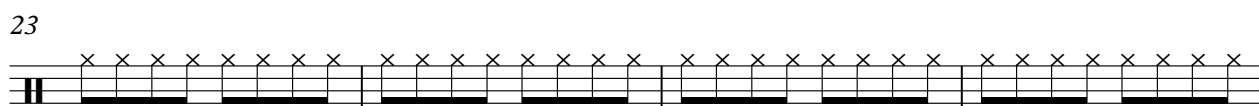

27

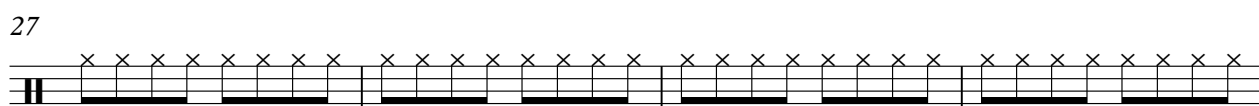

31

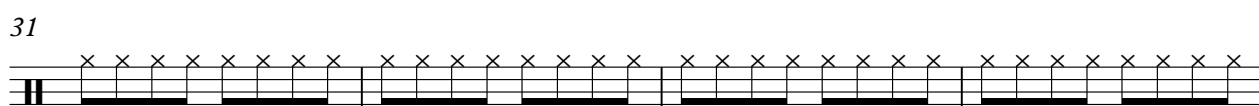

35

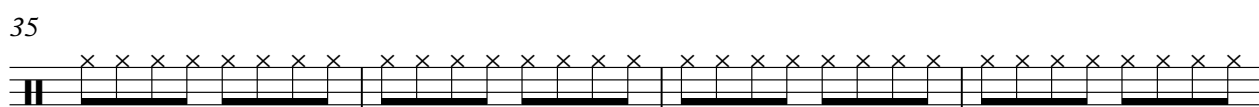

39

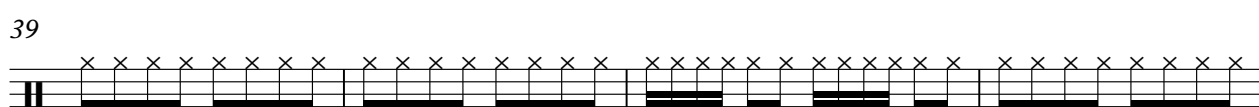

V.S.

2

CLOSED H.H

43

47

51

55

59

63

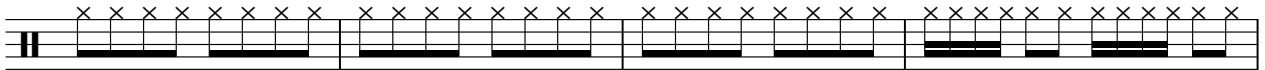

67

71

75

79

83

87

91

95

99

103

107

111

115

119

V.S.

4

CLOSED H.H

123

127

130

TOMS/RIDE

Roy Orbison - You Got It The Right Stuff 2

♩ = 119,000397

11 15

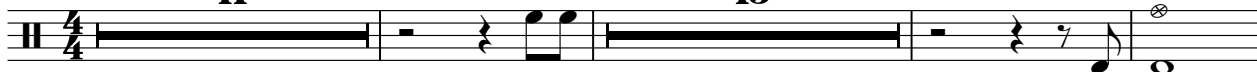

30

37 15

57

63 15

83 4

93

99 7

2

TOMS/RIDE

110

116

123

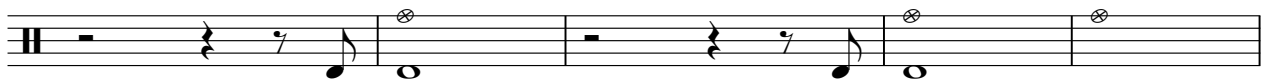

128

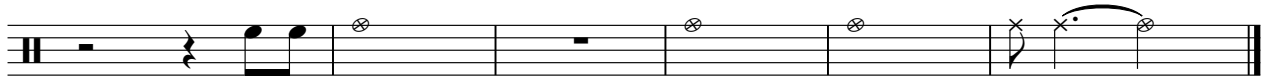

LOW TOM

Roy Orbison - You Got It The Right Stuff 2

♩ = 119,000397

11 **24**

38

24 **24**

88

14 **16**

119

8 **5**

OVERDRIVE

Roy Orbison - You Got It The Right Stuff 2

♩ = 119,000397

35

38 23

63 23

88 13

103 15

120 7

128 5

♩ = 119,000397

4

9

14

19

24

29

33

37

42

47

V.S.

99

104

109

114

119

124

129

CHOIR AAHS

Roy Orbison - You Got It The Right Stuff 2

♩ = 119,000397

28

33

46

54

59

80

85

93

98

105

V.S.

112

117

123

128

VIOLIN

Roy Orbison - You Got It The Right Stuff 2

♩ = 119,000397

33

37

22

62

22

12

99

14

117

6

126

6

Roy Orbison - You Got It The Right Stuff 2

STRINGS

♩ = 119,000397

20

24

29

35

9

48

53

59

4

66

4

3

73

78

STRINGS

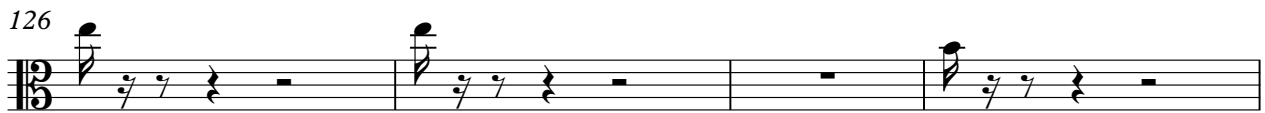
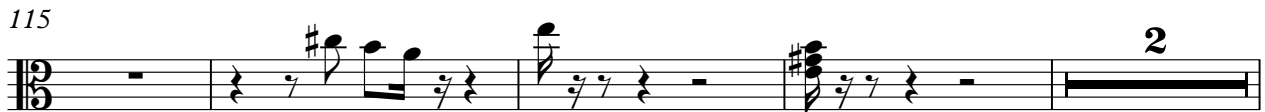

Roy Orbison - You Got It The Right Stuff 2

A.PIANO

♩ = 119,000397

4

11

19

28

34

42

51

58

66

74

V.S.

81

88

96

103

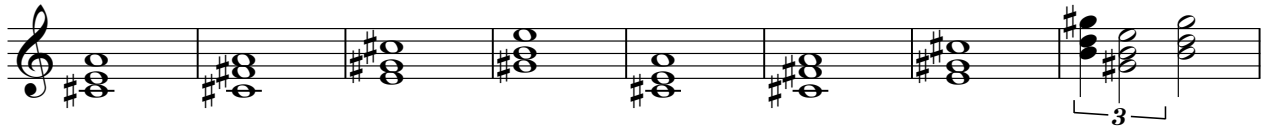

111

117

124

129

