

Royce do Cavaco - A Saudade Doi

♩ = 145,000031

flute

drums

bell

piano

bass

melody

♩ = 145,000031

strings

FONT

flute

drums

bell

piano

bass

strings

FONT

7

flute

drums

bell

piano

bass

strings

9

flute

drums

piano

bass

FONT

11

flute

drums

piano

bass

melody

FONT

13

drums

piano

bass

melody

FONT

15

drums

piano

bass

melody

FONT

3

17

drums

piano

bass

melody

FONT

19

drums

piano

bass

melody

FONT

21

drums

piano

bass

melody

FONT

23

drums

piano

bass

melody

FONT

23

drums

piano

bass

melody

FONT

24

25

drums

piano

bass

melody

FONT

25

drums

piano

bass

melody

FONT

26

27

drums

piano

bass

melody

FONT

≡

29

drums

piano

bass

melody

FONT

31

drums

piano

bass

melody

FONT

3

3

≡

33

drums

piano

bass

melody

FONT

3

3

35

drums

piano

bass

melody

FONT

==

37

drums

piano

bass

melody

FONT

39

drums

piano

bass

Bass notation for measures 39 and 40. The bass line consists of quarter and eighth notes, some with accidentals like sharps and naturals.

melody

Melody notation for measures 39 and 40. The melody is written in a treble clef, featuring quarter notes, eighth notes, and a half note.

FONT

FONT notation for measures 39 and 40. The top staff shows rhythmic slashes. The bottom staff shows a sequence of notes with stems pointing downwards, likely representing guitar fret positions.

41

drums

piano

bass

Bass notation for measures 41 and 42. The bass line consists of quarter and eighth notes, some with accidentals like sharps and naturals.

melody

Melody notation for measures 41 and 42. The melody is written in a treble clef, featuring quarter notes, eighth notes, and a half note.

FONT

FONT notation for measures 41 and 42. The top staff shows rhythmic slashes. The bottom staff shows a sequence of notes with stems pointing downwards, including a triplet of eighth notes marked with a '3' above them.

43

drums

piano

bass

melody

FONT

==

45

drums

piano

bass

melody

FONT

47

drums

piano

bass

melody

FONT

==

49

drums

piano

bass

melody

FONT

51

drums

piano

bass

melody

FONT

53

drums

piano

bass

melody

FONT

55

drums

piano

bass

melody

FONT

55

drums

piano

bass

melody

FONT

56

57

drums

piano

bass

melody

FONT

57

drums

piano

bass

melody

FONT

58

59

drums

piano

bass

melody

FONT

==

61

drums

piano

bass

melody

FONT

63

flute

drums

piano

bass

melody

FONT

65

flute

drums

bell

piano

bass

strings

67

flute

drums

bell

piano

bass

strings

69

flute

drums

piano

bass

FONT

71

flute

drums

piano

bass

melody

FONT

This block contains the musical notation for measures 71 and 72. It features six staves: flute, drums, piano, bass, melody, and FONT. The flute part has a melodic line with some rests. The drums part shows a consistent rhythmic pattern with 'x' marks indicating hits. The piano part consists of chords and moving lines in both hands. The bass part provides a steady accompaniment. The melody part has a more active line with eighth and sixteenth notes. The FONT part is a single staff with a rhythmic pattern of eighth notes. A double bar line is located on the left side of the page.

73

drums

piano

bass

melody

FONT

This block contains the musical notation for measures 73 and 74. It features five staves: drums, piano, bass, melody, and FONT. The drums part continues with the same rhythmic pattern. The piano part shows more complex chordal structures. The bass part maintains its accompaniment. The melody part has a more active line with eighth and sixteenth notes. The FONT part is a single staff with a rhythmic pattern of eighth notes.

75

drums

piano

bass

melody

FONT

77

drums

piano

bass

melody

FONT

79

drums

piano

bass

melody

FONT

79

drums

piano

bass

melody

FONT

==

81

drums

piano

bass

melody

FONT

81

drums

piano

bass

melody

FONT

83

drums

piano

bass

melody

FONT

==

85

drums

piano

bass

melody

FONT

87

drums

piano

bass

melody

FONT

==

89

drums

piano

bass

melody

FONT

91

drums

piano

bass

melody

FONT

91

92

93

drums

piano

bass

melody

FONT

93

94

95

drums

piano

bass

melody

FONT

This block contains the musical notation for measures 95 and 96. The drums part features a consistent rhythmic pattern of eighth notes with 'x' marks above them. The piano part consists of two staves with chords and moving lines. The bass part has a simple eighth-note line. The melody part is a single staff with a melodic line. The FONT part is a staff with rhythmic notation. A double bar line is located on the left side of the page.

97

drums

piano

bass

melody

FONT

This block contains the musical notation for measures 97 and 98. The drums part continues with the same rhythmic pattern. The piano part shows more complex chordal structures. The bass part has a more active line with some accidentals. The melody part continues with its melodic line. The FONT part has rhythmic notation with stems pointing down.

99

drums

piano

bass

melody

FONT

==

101

drums

piano

bass

melody

FONT

103

drums

piano

bass

Bass notation for measures 103 and 104. The bass line consists of quarter and eighth notes, providing a steady rhythmic and harmonic foundation.

melody

Melody notation for measures 103 and 104. The melody is written in the treble clef, featuring a mix of quarter and eighth notes with some rests.

FONT

FONT notation for measures 103 and 104. The notation shows rhythmic patterns with stems and flags, likely representing a specific font or style of notation.

105

drums

piano

bass

Bass notation for measures 105 and 106. The bass line continues with quarter and eighth notes, maintaining the harmonic structure.

melody

Melody notation for measures 105 and 106. The melody line shows a continuation of the melodic theme with various note values and rests.

FONT

FONT notation for measures 105 and 106. This section includes a triplet of eighth notes marked with a '3' and a bracket, indicating a specific rhythmic pattern.

107

drums

piano

bass

melody

FONT

107

drums

piano

bass

melody

FONT

108

109

drums

piano

bass

melody

FONT

109

drums

piano

bass

melody

FONT

110

111

drums

piano

bass

melody

FONT

==

113

drums

piano

bass

melody

FONT

115

drums

piano

bass

melody

FONT

117

drums

piano

bass

melody

FONT

119

drums

piano

bass

melody

FONT

==

121

drums

piano

bass

melody

FONT

123

drums

piano

bass

melody

FONT

123

drums

piano

bass

melody

FONT

124

125

drums

piano

bass

melody

FONT

125

drums

piano

bass

melody

FONT

126

127

drums

piano

bass

melody

FONT

==

129

drums

piano

bass

melody

FONT

131

drums

piano

bass

melody

FONT

131

132

133

drums

piano

bass

melody

FONT

133

134

135

drums

piano

bass

melody

FONT

137

drums

piano

bass

melody

FONT

139

drums

piano

bass

melody

140

drums

piano

bass

FONT

flute

Royce do Cavaco - A Saudade Doi

♩ = 145,000031

2

6

10

51

63

66

70

71

Royce do Cavaco - A Saudade Doi

drums

$\text{♩} = 145,000031$
2

V.S.

drums

23

25

27

29

31

33

35

37

39

41

43

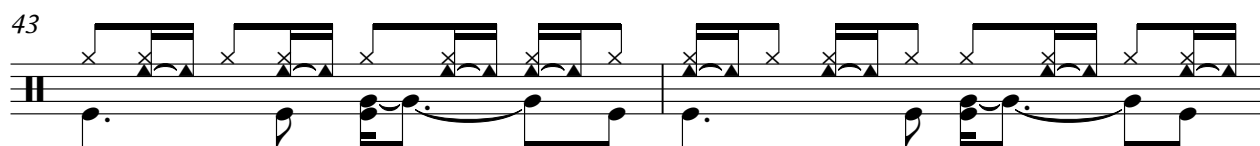

45

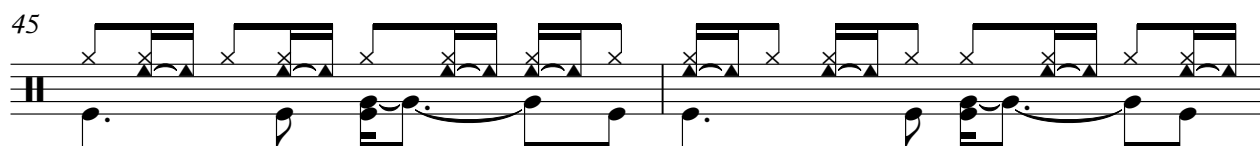

47

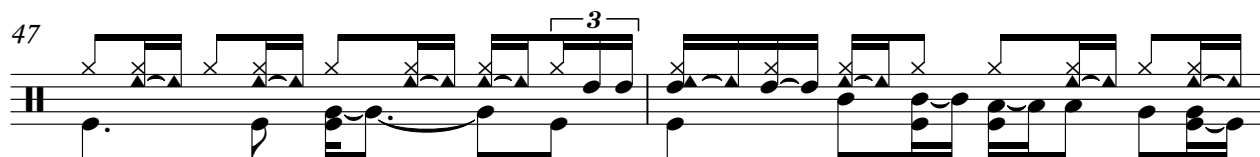

49

51

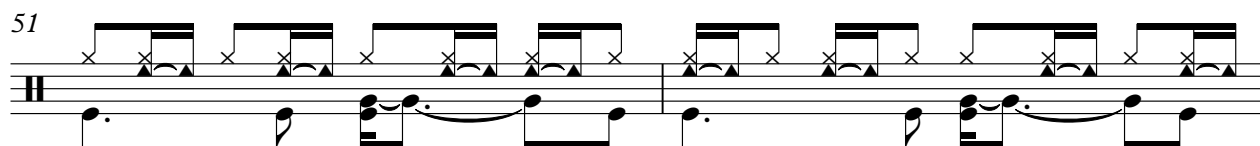

53

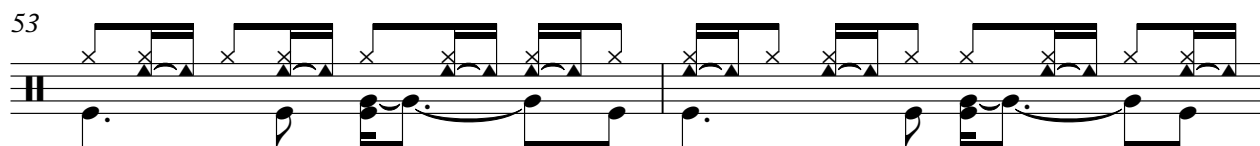

55

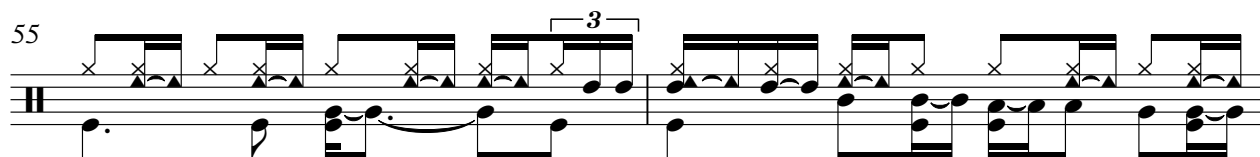

57

59

61

83

83

85

85

87

87

89

89

91

91

93

93

95

95

97

97

99

99

101

101

103

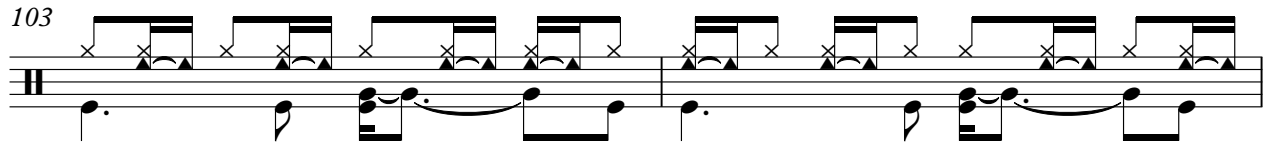

105

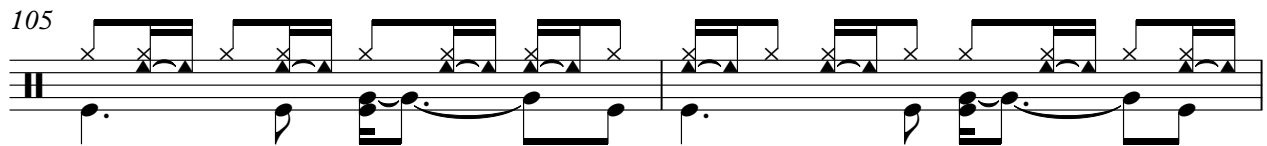

107

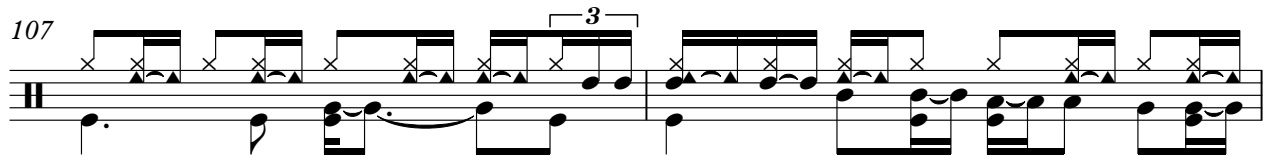

109

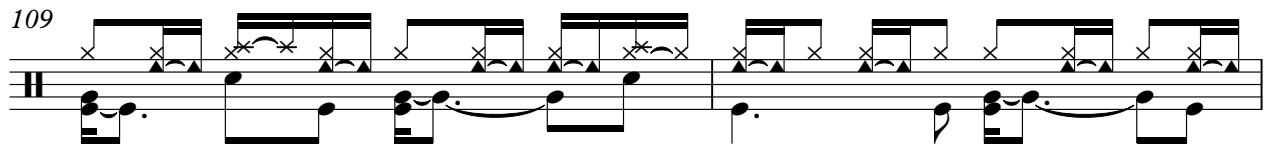

111

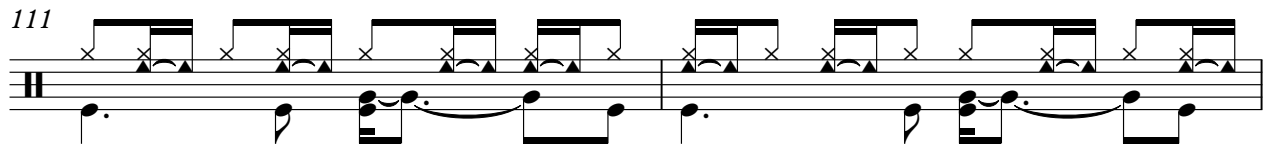

113

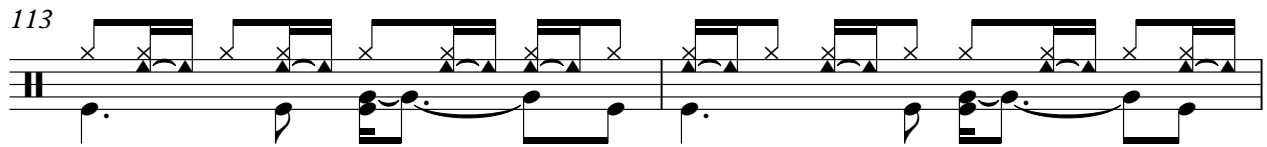

115

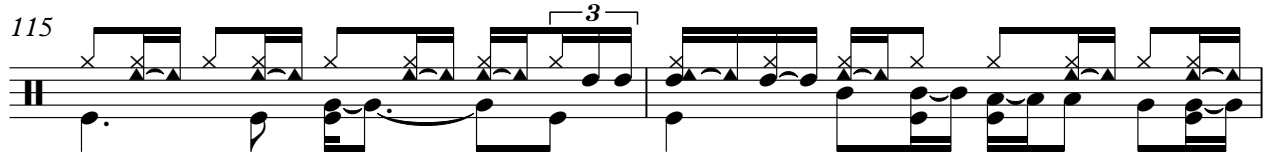

117

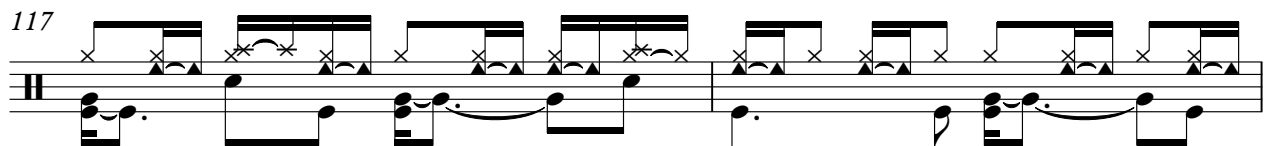

119

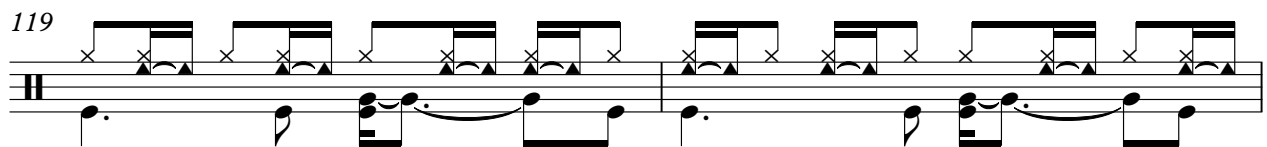

121

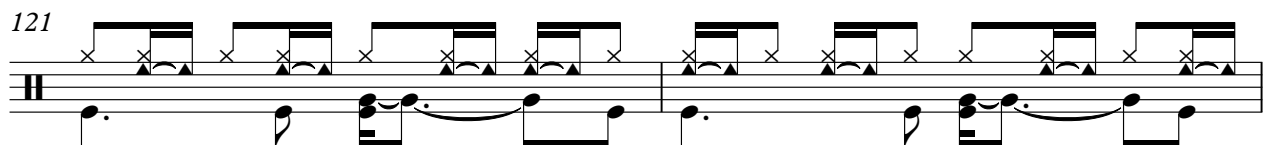

123

125

127

129

131

133

135

137

139

140

bell

Royce do Cavaco - A Saudade Doi

♩ = 145,000031

4

9

56

67

74

piano

Royce do Cavaco - A Saudade Doi

♩ = 145,000031

V.S.

21

24

27

30

33

36

39

42

45

48

51

55

58

61

63

66

69

72

75

78

81

84

87

90

93

96

99

102

105

108

111

115

118

121

123

126

129

131

134

137

139

Royce do Cavaco - A Saudade Doi

bass

♩ = 145,000031

3

8

13

18

23

28

33

37

41

46

V.S.

51

56

61

66

71

76

81

86

91

95

99

104

109

114

119

124

129

134

138

Royce do Cavaco - A Saudade Doi

melody

♩ = 145,000031

10

14

18

22

26

30

34

38

42

46

V.S.

50

54

58

62

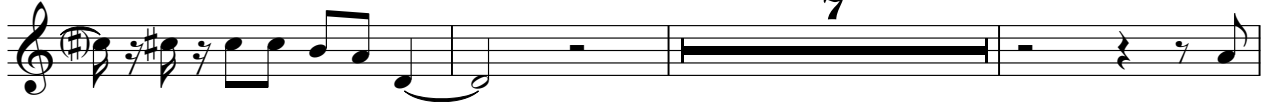

72

76

80

84

88

92

V.S.

136

138

♩ = 145,000031

10

13

16

18

20

22

24

26

29

V.S.

54

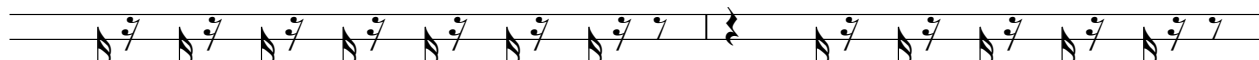

56

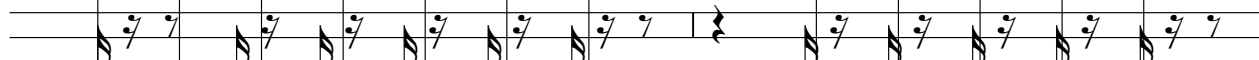

58

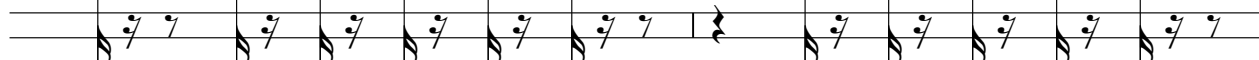

60

62

70

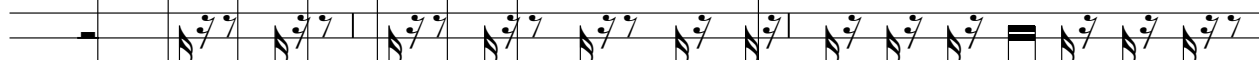

73

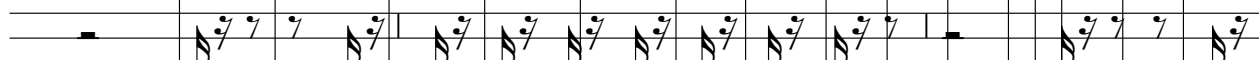

76

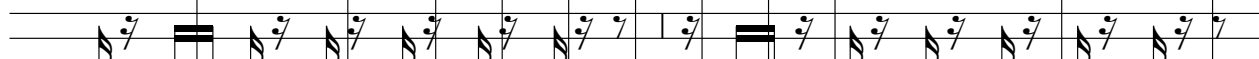

78

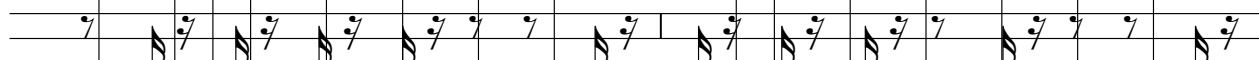

80

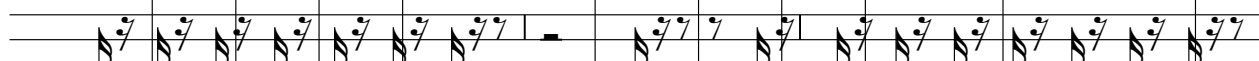

6

V.S.

83

86

89

92

94

97

100

102

104

106

108

110

112

114

116

118

120

122

124

126

V.S.

128

