

# Royce do Cavaco - So Voce

0.0"  
1.1,00  
untitled

♩ = 134,600067

- melody**: Treble clef, 4/4 time signature. The staff contains four measures of whole rests.
- cavaco**: Treble clef, 4/4 time signature. The staff contains four measures of whole rests.
- acou. gt.**: Treble clef, 4/4 time signature. The first three measures contain a sequence of eighth notes (G4, A4, B4, C5, B4, A4, G4). The fourth measure contains a sequence of eighth notes (G4, A4, B4, C5, B4, A4, G4).
- bass**: Bass clef, 4/4 time signature. The first three measures are whole rests. The fourth measure contains a sequence of eighth notes (F#3, G3, A3, B3).
- str.H.**: Treble clef, 12/4 time signature. The staff contains four measures of whole rests.
- str.L.**: Bass clef, 12/4 time signature. The staff contains a continuous sequence of eighth notes, each with a chord symbol (e.g., #F#m, Gm, Am, Bm).
- cello**: Bass clef, 4/4 time signature. The first three measures are whole rests. The fourth measure contains a sequence of eighth notes (F#3, G3, A3, B3).

♩ = 134,600067

♩ = 134,600067

5

drum

acou. gt.

bass

piano

str.H.

str.L.

cello

8

drum

acou. gt.

bass

piano

str.H.

str.L.

cello

11

melody  
drum  
acou. gt.  
bass  
piano  
str.H.  
str.L.  
cello

14

melody  
drum  
acou. gt.  
bass  
piano

17

melody

drum

acou. gt.

bass

piano

20

melody

drum

acou. gt.

bass

piano

23

melody  
drum  
acou. gt.  
bass  
piano

26

melody  
drum  
cavaco  
acou. gt.  
bass  
piano  
str.L.

28

melody

drum

cavaco

acou. gt.

bass

piano

str.L.

30

melody

drum

cavaco

acou. gt.

bass

piano

str.L.

32

34

melody

drum

cavaco

acou. gt.

bass

piano

str.H.

str.L.

cello

36

melody  
drum  
cavaco  
acou. gt.  
bass  
piano  
str.H.  
str.L.  
cello

39

melody  
drum  
cavaco  
acou. gt.  
bass  
piano  
str.H.  
str.L.

41

43

melody

drum

cavaco

acou. gt.

bass

piano

str.H.

str.L.

cello

45

47

melody  
drum  
cavaco  
acou. gt.  
bass  
piano  
str.H.  
str.L.  
cello

50

melody  
drum  
cavaco  
acou. gt.  
bass  
piano  
str.H.  
str.L.

52

melody

drum

cavaco

acou. gt.

bass

piano

str.H.

str.L.

55

melody

drum

acou. gt.

bass

piano

58

melody

drum

acou. gt.

bass

piano

61

melody

drum

acou. gt.

bass

piano

64

melody  
drum  
cavaco  
acou. gt.  
bass  
piano  
str.L.

67

melody  
drum  
cavaco  
acou. gt.  
bass  
piano  
str.L.

69

melody

drum

cavaco

acou. gt.

bass

piano

str.L.

71

73

75

77

melody  
drum  
cavaco  
acou. gt.  
bass  
piano  
str.H.  
str.L.  
cello

80

melody  
drum  
cavaco  
acou. gt.  
bass  
piano  
str.H.  
str.L.

82

84

melody

drum

cavaco

acou. gt.

bass

piano

str.H.

str.L.

cello

86

melody

drum

cavaco

acou. gt.

bass

piano

str.H.

str.L.

cello

89

melody

drum

cavaco

acou. gt.

bass

piano

str.H.

str.L.

92

melody

drum

cavaco

acou. gt.

bass

piano

str.H.

str.L.

95

melody

drum

acou. gt.

bass

piano

98

melody

drum

acou. gt.

bass

piano

101

melody

drum

acou. gt.

bass

piano

104

melody  
drum  
cavaco  
acou. gt.  
bass  
piano  
str.L.

107

melody  
drum  
cavaco  
acou. gt.  
bass  
piano  
str.L.

109

melody

drum

cavaco

acou. gt.

bass

piano

str.L.

111

- **melody**: A single melodic line in treble clef with a key signature of two sharps (F# and C#).   
- **cavaco**: A melodic line in treble clef with a key signature of two sharps, featuring many rests and some grace notes.   
- **acou. gt.**: An acoustic guitar part in treble clef with a key signature of two sharps, including a long sustained note in the first measure.   
- **bass**: A bass line in bass clef with a key signature of two sharps.   
- **str.H.**: A string quartet part for the first violin in treble clef with a key signature of two sharps.   
- **str.L.**: A string quartet part for the second violin in treble clef with a key signature of two sharps.   
- **cello**: A cello part in bass clef with a key signature of two sharps.   

113

melody

drum

cavaco

acou. gt.

bass

piano

str.H.

str.L.

cello

115

117

melody  
drum  
cavaco  
acou. gt.  
bass  
piano  
str.H.  
str.L.  
cello

119

melody  
drum  
cavaco  
acou. gt.  
bass  
piano  
str.H.  
str.L.

121

123

125

127

melody  
drum  
cavaco  
acou. gt.  
bass  
piano  
str.H.  
str.L.  
cello

129

melody  
drum  
cavaco  
acou. gt.  
bass  
piano  
str.H.  
str.L.

131

melody

drum

cavaco

acou. gt.

bass

piano

str.H.

str.L.

cello

133

melody

drum

cavaco

acou. gt.

bass

piano

str.H.

str.L.

cello

135

137

melody  
drum  
cavaco  
acou. gt.  
bass  
piano  
str.H.  
str.L.  
cello

139

melody  
drum  
cavaco  
acou. gt.  
bass  
piano  
str.H.  
str.L.

141

melody

drum

cavaco

acou. gt.

bass

piano

str.H.

str.L.

melody

# Royce do Cavaco - So Voce

♩ = 134,600067

**12**

16

21

26

30

36

40

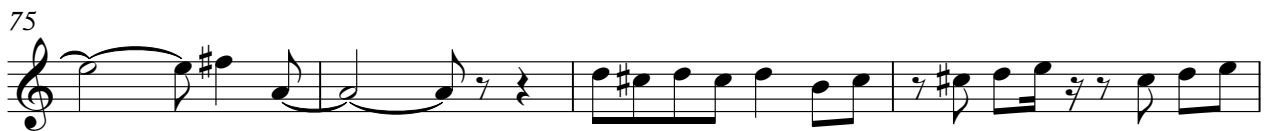

# Royce do Cavaco - So Voce

drum

♩ = 134,600067

2

3

7

3

12

16

19

22

25

27

29

31

V.S.

33

35

37

40

42

44

46

49

51

54

57

60

63

66

68

70

72

74

76

79

V.S.

81

83

85

87

90

92

95

98

101

104

107

109

111

113

115

117

119

121

123

125

V.S.

127

129

131

133

135

137

139

141

# Royce do Cavaco - So Voce

cavaco

$\text{♩} = 134,600067$

25

28

31

34

37

41

45

48

52

12

cavaco

66

69

72

75

78

82

85

88

92

12

107

110 *quavaco* 3

113

116

119

122

125

128

131

134

137

V.S.

4

cavaco

140

# Royce do Cavaco - So Voce

acou. gt.

♩ = 134,600067

5

9

13

17

20

23

26

29

33

V.S.

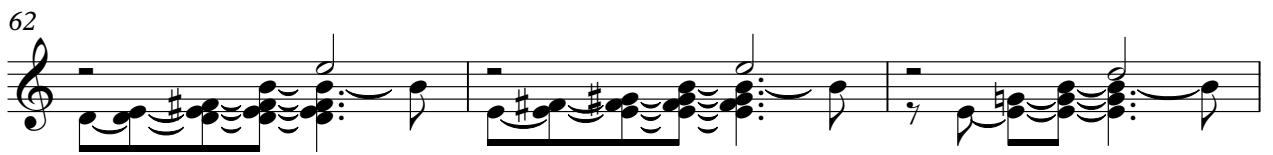

76

81

86

91

95

98

102

105

108

111

V.S.

116

120

125

129

133

137

140

# Royce do Cavaco - So Voce

bass

♩ = 134,600067

3

8

14

20

27

31

36

41

45

50

V.S.

55

61

67

71

76

81

85

90

95

101

107

111

116

120

125

129

133

138

140

# Royce do Cavaco - So Voce

piano

♩ = 134,600067

3

11

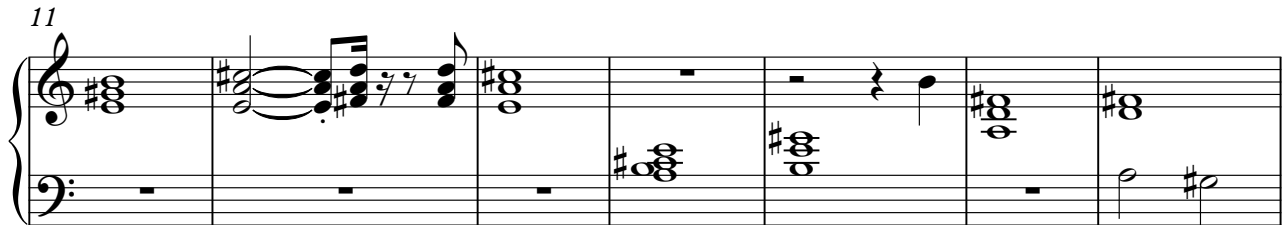

18

24

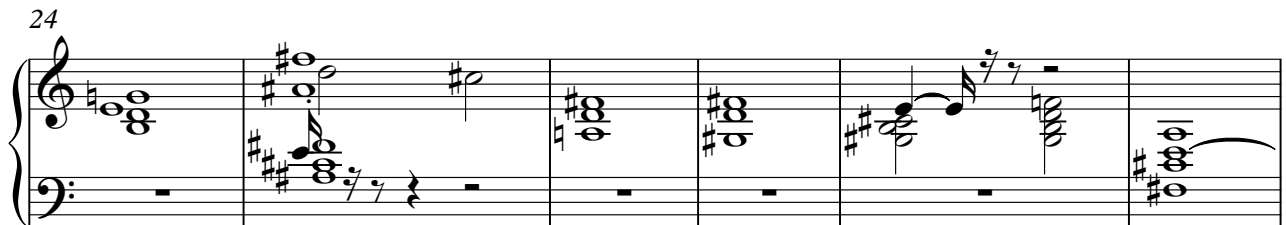

30

35

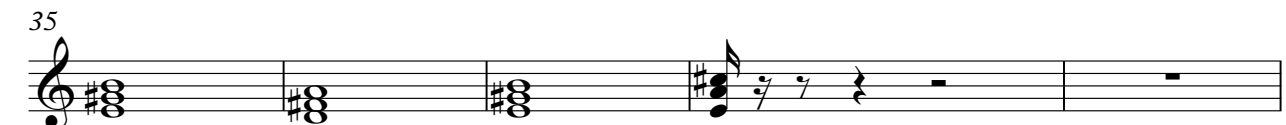

40

48

55

61

67

73

80

88

95

101

107

113

119

125

130

138

140

# Royce do Cavaco - So Voce

str.H.

♩ = 134,600067

90

18

112

115

118

125

132

135

138

Royce do Cavaco - So Voce

str.L.

♩ = 134,600067

4

6

8

10

12

26

34

43

50

66

74

83

91

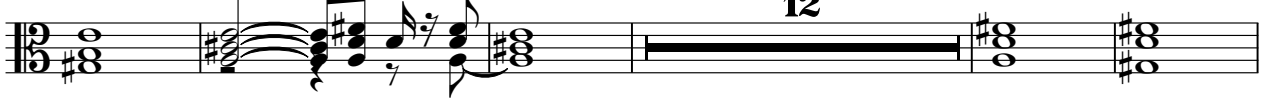

108

116

124

133

139

Royce do Cavaco - So Voce

cello

♩ = 134,600067

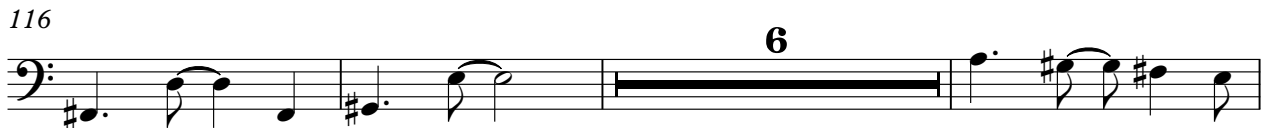

2

cello

132

136

6