

Roxette - It Must Have Been Love

0.0"
1.1,00
roxette

♩ = 93,999985

- Tape Sampler Keyboard [Strings]:** Features a single sustained note.

- Perc. 1:** Continues the rhythmic pattern from the first system.

20.6"
9.1,00
it must have been love

8

12

Perc. (Snare 1)
Perc. (Snare 2)
Anv.
J. Gtr.
E. Gtr.
S. Bass
Tape Smp. Str.
Syn. Str.

16

Perc. (Snare 1)
Perc. (Snare 2)
Anv.
J. Gtr.
E. Gtr.
S. Bass
Tape Smp. Str.
Syn. Str.

20

Perc.

Perc.

Anv.

J. Gtr.

E. Gtr.

S. Bass

Tape Smp. Str.

Syn. Str.

24

Perc.

Perc.

Anv.

J. Gtr.

E. Gtr.

S. Bass

Tape Smp. Str.

Syn. Str.

28

32

Perc. (Snare 1)
Perc. (Snare 2)
Anv.
J. Gtr.
E. Gtr.
S. Bass
Tape Smp. Str.
Syn. Str.

36

Perc. (Snare 1)
Perc. (Snare 2)
Anv.
J. Gtr.
E. Gtr.
S. Bass
Tape Smp. Str.
Syn. Str.

40

Perc.

Perc.

Anv.

J. Gtr.

E. Gtr.

S. Bass

Tape Smp. Str.

Syn. Str.

44

Perc.

Perc.

Anv.

J. Gtr.

E. Gtr.

S. Bass

Tape Smp. Str.

Syn. Str.

48

Perc.

Perc.

Anv.

Mar.

J. Gtr.

E. Gtr.

S. Bass

Tape Smp. Str.

Pad 1

51

Anv.

Mar.

S. Bass

Tape Smp. Str.

Syn. Str.

Pad 1

54

Anv.

S. Bass

Tape Smp. Str.

Syn. Str.

Pad 1

57

Anv.

S. Bass

Tape Smp. Str.

Syn. Str.

Pad 1

60

Perc.

Perc.

Anv.

S. Bass

Tape Smp. Str.

Syn. Str.

Pad 1

64

Perc. Perc. Anv. S. Bass Tape Smp. Str. Syn. Str. Pad 1

68

Perc. Perc. Anv. J. Gtr. E. Gtr. S. Bass Tape Smp. Str. Syn. Str. Pad 1

72

Perc.

Perc.

Anv.

J. Gtr.

E. Gtr.

S. Bass

Tape Smp. Str.

Syn. Str.

76

Perc.

Perc.

Anv.

J. Gtr.

E. Gtr.

S. Bass

Tape Smp. Str.

Syn. Str.

80

84

88

Perc.

Perc.

Anv.

J. Gtr.

E. Gtr.

S. Bass

Tape Smp. Str.

91

$\text{♩} = 48,000,000$

Perc.

Perc.

Anv.

J. Gtr.

E. Gtr.

S. Bass

Tape Smp. Str.

Percussion

Roxette - It Must Have Been Love

♩ = 93,999985

6

12

17

23

29

34

39

45

12

2

Percussion

61

67

72

77

83

88

♩ = 48,000000

3

Percussion

Roxette - It Must Have Been Love

♩ = 93,999985

7

13

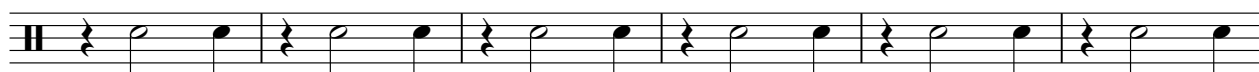

19

24

30

36

42

46

2

Percussion

60

65

71

77

83

89

♩ = 48,000000

2

50

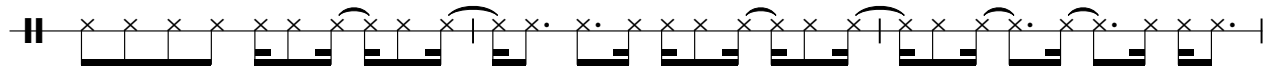

53

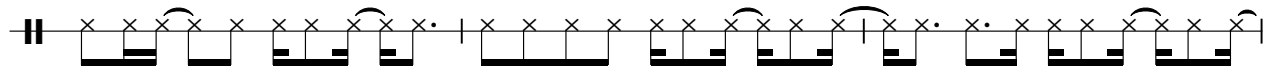

56

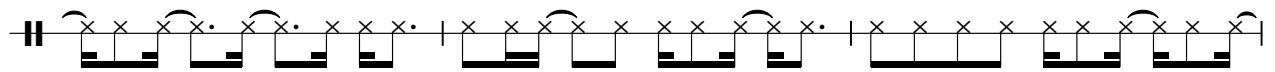

59

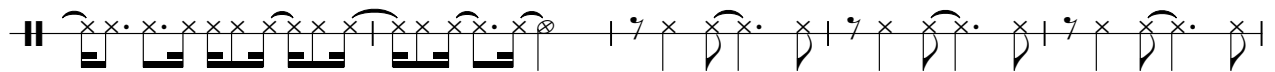

64

69

74

79

84

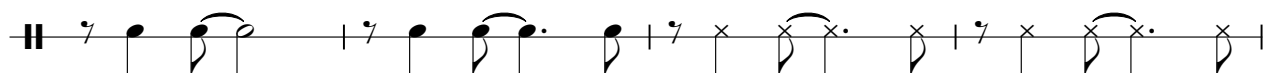

88

♩ = 48,000000

3

Marimba

Roxette - It Must Have Been Love

♩ = 93,999985

48

51

39

♩ = 48,000000

3

♩ = 93,999985

7

12

17

22

26

31

36

42

46

19

68

73

78

83

87

♩ = 48,000000

3

♩ = 93,999985

7

12

17

22

26

31

36

42

46

19

68

73

78

83

87

♩ = 48,000000

3

Bandoneon

Roxette - It Must Have Been Love

♪ = 93,999985

4

7

85

♪ = 48,000000

3

Roxette - It Must Have Been Love

Synth Bass

♩ = 93,999985

V.S.

42

46

50

54

58

62

66

70

74

78

82

86

89

Roxette - It Must Have Been Love
Tape Sampler Keyboard [Strings]

♩ = 93,999985

2

11

20

29

38

47

55

Tape Sampler Keyboard [Strings]

63

72

81

88

$\text{♩} = 48,000,000$

Synth Strings

Roxette - It Must Have Been Love

♩ = 93,999985

10 3

19

2 3 4

32

3 2

43

3 4 3

58

2 3 4

72

3 2

82

3 5 3

♩ = 48,000000

Pad 1 (New Age)

Roxette - It Must Have Been Love

♩ = 93,999985

7

♩ = 48,000000

83

3

