

Royce do Cavaco - Ta Na Cara

0.0"
1.1,00
034 268 5232 268 5855 - G800

♩ = 107,980087

ClavedePrata 034.268.5855
ClavedePrata 034.268.5855

2

3

Perc.

J. Gtr.

E. Bass

Syn. Str.

Syn. Str.

Pad 1

Vla.

Solo

5

Perc.

J. Gtr.

E. Bass

Syn. Str.

Syn. Str.

Pad 1

Vla.

Solo

8

Fl.

Perc.

J. Gtr.

E. Bass

Syn. Str.

Syn. Str.

Pad 1

Vla.

Solo

11

Fl.

Perc.

E. Bass

Syn. Str.

Vla.

Solo

23

Fl.

Perc.

E. Bass

Syn. Str.

Pad 1

Solo

26

Fl.

Perc.

E. Bass

Syn. Str.

Pad 1

Solo

29

Fl.

Perc.

E. Bass

Syn. Str.

Solo

- Pad 1 (Pad):** Provides additional harmonic support with sustained notes.
- Solo:** A complex, multi-voice melodic line that weaves through the other parts, often using triplets and slurs.

40

Fl.
Perc.
E. Bass
Syn. Br.
Syn. Str.
Pad 1
Vla.
Solo

43

Fl.
Perc.
E. Bass
Syn. Br.
Syn. Str.
Pad 1
Vla.
Solo

46

Fl.
Perc.
E. Bass
Syn. Br.
Syn. Str.
Vla.
Solo

49

Fl.
Perc.
E. Bass
Syn. Br.
Syn. Str.
Pad 1
Vla.
Solo

52

Fl.

Perc.

E. Bass

Syn. Br.

Syn. Str.

Pad 1

Vla.

Solo

55

Fl.

Perc.

E. Bass

Syn. Str.

Vla.

Solo

57

Fl.

Perc.

J. Gtr.

E. Bass

Syn. Str.

Syn. Str.

Pad 1

Vla.

Solo

59

Perc.

J. Gtr.

E. Bass

Syn. Str.

Syn. Str.

Pad 1

Vla.

Solo

61

Perc.

J. Gtr.

E. Bass

Syn. Str.

Syn. Str.

Pad 1

Vla.

Solo

64

Fl.

Perc.

J. Gtr.

E. Bass

Syn. Str.

Syn. Str.

Pad 1

Vla.

Solo

67

Fl.

Perc.

E. Bass

Syn. Str.

Vla.

Solo

70

Fl.

Perc.

E. Bass

Syn. Str.

Solo

73

Fl.

Perc.

E. Bass

Syn. Str.

Pad 1

Solo

76

Fl.

Perc.

J. Gtr.

E. Bass

Syn. Str.

Solo

79

Fl.
Perc.
E. Bass
Syn. Str.
Solo

81

Fl.
Perc.
E. Bass
Syn. Br.
Syn. Str.
Pad 1
Vla.
Solo

84

Fl.

Perc.

E. Bass

Syn. Br.

Syn. Str.

Pad 1

Vla.

Solo

87

Fl.

Perc.

E. Bass

Syn. Str.

Vla.

Solo

89

Fl.

Perc.

E. Bass

Syn. Br.

Syn. Str.

Pad 1

Vla.

Solo

91

Fl.

Perc.

E. Bass

Syn. Br.

Syn. Str.

Pad 1

Vla.

Solo

94

Fl.

Perc.

E. Bass

Syn. Br.

Syn. Str.

Vla.

Solo

97

Fl.

Perc.

E. Bass

Syn. Br.

Syn. Str.

Pad 1

Vla.

Solo

100

Fl.

Perc.

E. Bass

Syn. Br.

Syn. Str.

Pad 1

Vla.

Solo

103

Fl.

Perc.

E. Bass

Syn. Str.

Vla.

Solo

105

Fl.

Perc.

E. Bass

Syn. Br.

Syn. Str.

Pad 1

Vla.

Solo

6

3

108

Fl.

Perc.

E. Bass

Syn. Br.

Syn. Str.

Pad 1

Vla.

Solo

111

Fl.

Perc.

J. Gtr.

E. Bass

Syn. Str.

Vla.

Solo

113

Fl.

Perc.

J. Gtr.

E. Bass

Syn. Br.

Syn. Str.

Vla.

Solo

Royce do Cavaco - Ta Na Cara

Flute

♩ = 107,980087

9

13

17

21

26

30

34

38

42

46

ClavedePrata 034.268.5855
ClavedePrata 034.268.5855

V.S.

99

103

108

111

Royce do Cavaco - Ta Na Cara

Percussion

♩ = 107,980087

ClavedePrata 034.268.5855

5

9

13

17

21

25

29

33

37

ClavedePrata 034.268.5855
ClavedePrata 034.268.5855

V.S.

Percussion

Percussion

V.S.

Percussion

95

98

101

104

106

109

112

Royce do Cavaco - Ta Na Cara

Jazz Guitar

♩ = 107,980087

6

| | | | | | | | | | | | | | | | | |
|---|--|---|---|---|----|----|----|----|--|---|---|---|---|---|---|---|
| D | | 3 | 2 | 5 | 10 | 12 | 10 | 10 | | 0 | 3 | 2 | 7 | 9 | 7 | 7 |
| T | | | | | | | | | | | | | | | | |
| A | | | | | | | | | | | | | | | | |
| B | | | | | | | | | | | | | | | | |

6

| | | | | | | | | | | | | | | | | |
|---|---|---|---|---|---|---|---|---|---|---|---|---|---|---|---|---|
| T | 0 | 3 | 3 | 2 | 3 | 3 | 3 | 3 | 3 | 5 | 7 | 3 | 2 | 2 | 2 | 2 |
| A | | | | | | | | | | | | 5 | 3 | 3 | 3 | 3 |
| B | | 3 | | | | | | | | | | | | | | |

11

10 **14**

| | | | | | | | | | | |
|---|----------|---|---|---|---|----------|---|---|---|---|
| T | [Bar 10] | | | | | [Bar 14] | | | | |
| A | [Bar 10] | | | | | [Bar 14] | | | | |
| B | 5 | 6 | 0 | 0 | 0 | 5 | 6 | 0 | 0 | 0 |

38

19

| | | | | | | | | | | | | | | |
|---|----------|--|--|--|---|---|---|----|----|----|----|---|---|---|
| T | | | | | 3 | 2 | 5 | 10 | 12 | 10 | 10 | 0 | 3 | 2 |
| A | [Bar 19] | | | | | | | | | | | | | |
| B | 0 | | | | | | | | | | | | | |

61

| | | | | | | | | | | | | | | | | | | |
|---|---|---|---|---|---|---|---|---|---|---|---|---|---|---|---|---|---|---|
| T | 7 | 9 | 7 | 7 | 0 | 3 | 3 | 2 | 3 | 3 | 3 | 3 | 3 | 5 | 7 | 3 | 2 | 2 |
| A | | | | | 3 | | | | | | | | | 5 | 3 | 3 | 3 | 3 |
| B | | | | | | | | | | | | | | | | | | |

66

10

| | | | | | | | | | | | | | | | |
|---|---|---|----------|---|---|---|---|--|--|--|--|--|--|--|--|
| T | 2 | 3 | [Bar 10] | | | | | | | | | | | | |
| A | | | [Bar 10] | | | | | | | | | | | | |
| B | | | 5 | 6 | 0 | 0 | 0 | | | | | | | | |

79

33

| | | | | | | | | | | | | | | | | | | | | |
|---|----------|--|--|--|--|--|--|--|--|--|--|--|--|---|---|---|---|---|---|---|
| T | [Bar 33] | | | | | | | | | | | | | 5 | 7 | 3 | 2 | 2 | 2 | 2 |
| A | [Bar 33] | | | | | | | | | | | | | 5 | 3 | 3 | 3 | 3 | 3 | 3 |
| B | [Bar 33] | | | | | | | | | | | | | | | | | | | |

ClavdePrata 034.268.5855
ClavdePrata 034.268.5855

5-string Fretless Electric Bass Royce do Cavaco - Ta Na Cara

♩ = 107,980087

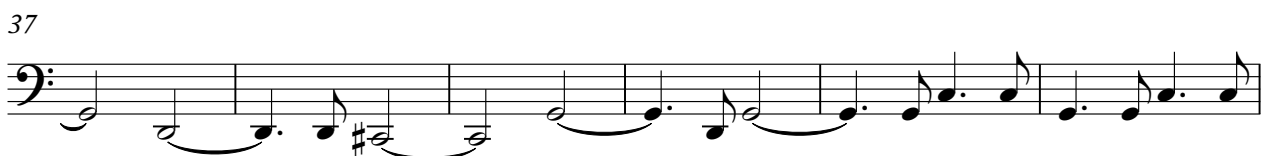
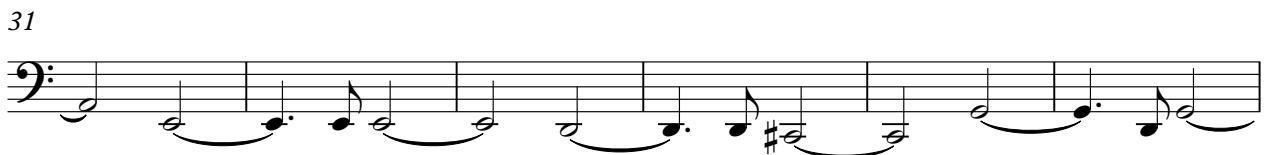
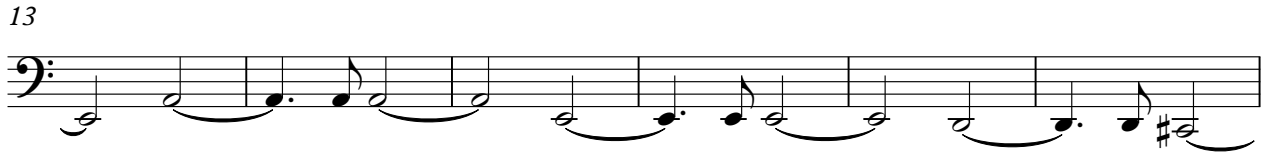

ClavedePrata 034.268.5855
ClavedePrata 034.268.5855

V.S.

111

Royce do Cavaco - Ta Na Cara

Synth Brass

♩ = 107,980087

40

44

2

50

55

26

84

2

90

95

2

101

2

107

110

2

ClavedePrata 034.268.5855
ClavedePrata 034.268.5855

Synth Strings

Royce do Cavaco - Ta Na Cara

♩ = 107,980087

8

15

22

29

36

43

50

57

64

ClavedePrata 034.268.5855
ClavedePrata 034.268.5855

V.S.

Synth Strings

71

78

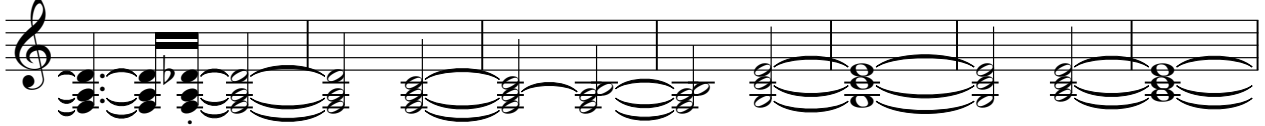

85

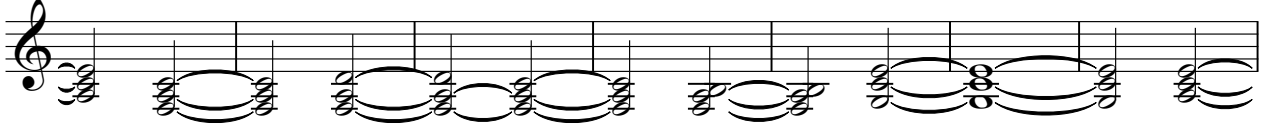

92

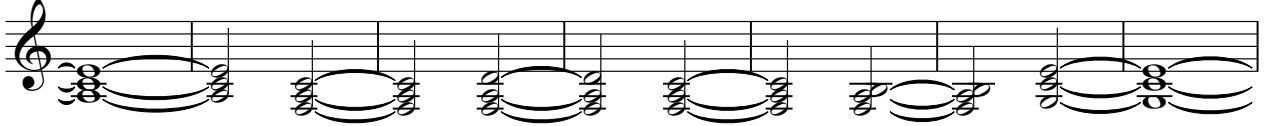

99

106

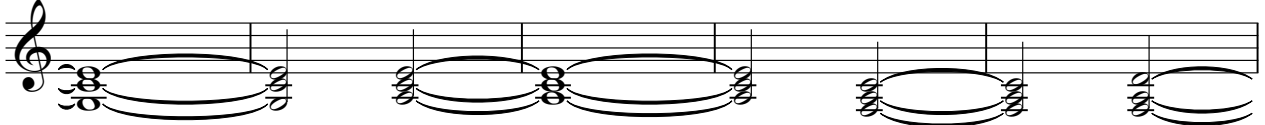

111

Synth Strings

Royce do Cavaco - Ta Na Cara

♩ = 107,980087

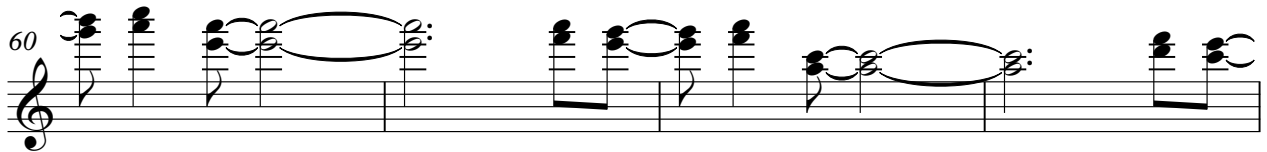
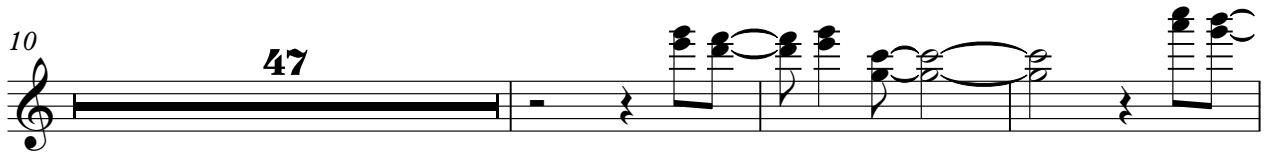
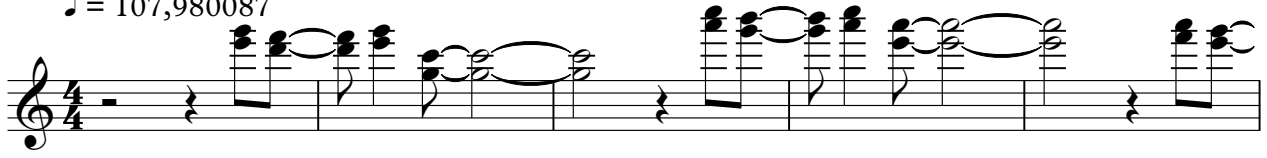

ClavedePrata 034.268.5855
ClavedePrata 034.268.5855

Royce do Cavaco - Ta Na Cara

Pad 1 (New Age)

♩ = 107,980087

6

17

26

42

52

60

65

82

90

ClavedePrata 034.268.5855
ClavedePrata 034.268.5855

2

Pad 1 (New Age)

98

5

106

6

Royce do Cavaco - Ta Na Cara

Viola

♩ = 107,980087

9

28

43

52

60

68

12

86

95

103

109

ClavedePrata 034.268.5855
ClavedePrata 034.268.5855

Royce do Cavaco - Ta Na Cara

Solo

♩ = 107,980087

3

5

8

10

12

15

17

20

23

ClaydelPrata 034.268.5855
ClaydelPrata 034.268.5855

V.S.

V.S.

103

106

108

110

112
