

Rozalla - Are You Ready To Fly

♩ = 200,000000 ♩ = 120,000000
0295RFLY

Clarinet in Bb

Alto Saxophone

Percussion

Percussive Organ

Synth Bass

Orchestra Hit

Lead 4 (Chiff)

Pad 3 (Polysynth)

FX 5 (Brightness)

FX 5 (Brightness)

FX 5 (Brightness)

Viola

Viola

Solo

5

7

9

Perc. Organ

S. Bass

Pad 3

FX 5

FX 5

Vla.

11

Alto Sax.

Perc.

Perc. Organ

S. Bass

Lead 4

Pad 3

FX 5

FX 5

Vla.

Solo

13

Alto Sax.

Perc.

Perc. Organ

S. Bass

Lead 4

Vla.

Vla.

Solo

15

Alto Sax.

Perc.

Perc. Organ

S. Bass

Lead 4

Vla.

Vla.

Solo

17

Alto Sax.

Perc.

Perc. Organ

S. Bass

Lead 4

Vla.

Vla.

Solo

19

Cl.

Perc.

Perc. Organ

S. Bass

Lead 4

Vla.

Vla.

Solo

21

Cl. Perc. S. Bass Lead 4 Solo

23

Cl. Perc. S. Bass Lead 4 Solo

25

Cl. Perc. S. Bass Lead 4 Solo

27

Cl.

Perc.

S. Bass

Lead 4

Solo

29

Cl.

Perc.

S. Bass

Lead 4

Solo

31

Cl.

Perc.

S. Bass

Lead 4

Solo

33

Cl.

Perc.

S. Bass

Lead 4

Solo

35

Cl.

Perc.

Perc. Organ

S. Bass

Lead 4

Vla.

Solo

37

Cl.

Perc.

Perc. Organ

S. Bass

Lead 4

FX 5

Vla.

Vla.

Solo

39

Cl.

Perc.

Perc. Organ

S. Bass

Lead 4

FX 5

Vla.

Vla.

Solo

41

Cl.

Perc.

Perc. Organ

S. Bass

Lead 4

FX 5

Vla.

Vla.

Solo

43

Cl.

Perc.

Perc. Organ

S. Bass

Lead 4

FX 5

Vla.

Vla.

Solo

45

Cl.

Perc.

S. Bass

Lead 4

Solo

47

Cl. Perc. S. Bass Lead 4 Solo

49

Cl. Perc. S. Bass Lead 4 Solo

51

Cl. Perc. S. Bass Lead 4 Solo

53

Cl. Perc. S. Bass Lead 4 Solo

55

Cl. Perc. S. Bass Lead 4 Solo

57

Cl. Perc. S. Bass Lead 4 Solo

59

Cl. Perc. Perc. Organ S. Bass Lead 4 Vla. Solo

61

Cl. Perc. Perc. Organ S. Bass Lead 4 FX 5 Vla. Vla. Solo

63

Cl.

Perc.

Perc. Organ

S. Bass

Lead 4

FX 5

Vla.

Vla.

Solo

65

Cl.

Perc.

Perc. Organ

S. Bass

Lead 4

FX 5

Vla.

Vla.

Solo

Detailed description of the musical score: The score is for measures 65 and 66. The Clarinet part (Cl.) starts with a half note G2, followed by quarter notes A2, B2, and C3. The Percussion part (Perc.) features a complex rhythmic pattern with eighth and sixteenth notes, including accents and slurs. The Percussion Organ part (Perc. Organ) consists of chords with slurs and accents. The S. Bass part (S. Bass) has a steady eighth-note rhythm. Lead 4 and FX 5 play sustained chords. The two Viola parts (Vla.) play sustained chords, with the upper part having a slur. The Solo part (Solo) features a complex rhythmic pattern with eighth and sixteenth notes, including slurs and accents.

67

Cl.

Perc.

Perc. Organ

S. Bass

Lead 4

FX 5

FX 5

Vla.

Vla.

Solo

69

Cl.

Perc.

Perc. Organ

S. Bass

Lead 4

FX 5

Vla.

Solo

71

Cl.

Perc.

Perc. Organ

S. Bass

Lead 4

FX 5

Vla.

Solo

73

Cl.

Perc.

Perc. Organ

S. Bass

Lead 4

FX 5

Vla.

Solo

75

Cl.

Perc.

Perc. Organ

S. Bass

Orch. Hit

Lead 4

Pad 3

FX 5

FX 5

Vla.

Solo

77

Cl.

Perc.

Orch. Hit

Pad 3

FX 5

FX 5

FX 5

79

Cl.

Alto Sax.

Perc.

Perc. Organ

S. Bass

Lead 4

Pad 3

FX 5

Solo

81

Cl.
Alto Sax.
Perc.
Perc. Organ
S. Bass
Lead 4
Vla.
Solo

83

Alto Sax.
Perc.
Perc. Organ
S. Bass
Lead 4
Vla.
Solo

85

Alto Sax.

Perc.

Perc. Organ

S. Bass

Lead 4

Vla.

Solo

87

Cl.

Alto Sax.

Perc.

Perc. Organ

S. Bass

Lead 4

Vla.

Solo

89

Cl.

Perc.

S. Bass

Lead 4

Solo

91

Cl.

Perc.

S. Bass

Lead 4

Solo

93

Cl.

Perc.

S. Bass

Lead 4

Solo

95

Cl.
Perc.
S. Bass
Lead 4
Vla.
Solo

97

Cl.
Perc.
S. Bass
Lead 4
Vla.
Solo

99

Cl.

Perc.

S. Bass

Lead 4

Vla.

Solo

101

Cl.

Perc.

S. Bass

Lead 4

Vla.

Solo

103

Cl.
Perc.
Perc. Organ
S. Bass
Lead 4
Vla.
Solo

105

Cl.
Perc.
Perc. Organ
S. Bass
Lead 4
FX 5
Vla.
Vla.
Solo

107

Cl.

Perc.

Perc. Organ

S. Bass

Lead 4

FX 5

Vla.

Vla.

Solo

109

Cl.

Perc.

Perc. Organ

S. Bass

Lead 4

FX 5

Vla.

Vla.

Solo

111

Cl.

Perc.

Perc. Organ

S. Bass

Lead 4

Vla.

Vla.

Solo

Detailed description of the musical score: The score is divided into two systems, measures 109-110 and 111-112. The instruments are: Clarinet (Cl.), Percussion (Perc.), Percussion Organ (Perc. Organ), S. Bass (S. Bass), Lead 4, FX 5, Violin I (Vla.), Violin II (Vla.), and Solo. Measure 109 features a complex rhythmic pattern with many sixteenth notes and rests. Measure 110 shows a continuation of this pattern with some changes in dynamics and articulation. Measure 111 begins with a new melodic line for the Clarinet, marked with a '3' for a triplet. The Percussion and Percussion Organ parts continue with their rhythmic accompaniment. The S. Bass part provides a steady bass line. Lead 4 and FX 5 provide harmonic support with sustained chords. The Violin parts play sustained notes, and the Solo part continues with a rhythmic pattern similar to the previous measures.

113

Cl.

Perc.

Perc. Organ

S. Bass

Lead 4

FX 5

Vla.

Vla.

Solo

115

Cl.

Perc.

Perc. Organ

S. Bass

Lead 4

FX 5

Vla.

Vla.

Solo

117

Cl.

Perc.

Perc. Organ

S. Bass

Lead 4

FX 5

Vla.

Vla.

Solo

119

Cl.

Perc.

Perc. Organ

S. Bass

Lead 4

FX 5

FX 5

Vla.

Vla.

Solo

121

Cl.

Perc.

Perc. Organ

S. Bass

Lead 4

FX 5

Vla.

Vla.

Solo

123

Cl.

Perc.

Perc. Organ

S. Bass

Lead 4

FX 5

Vla.

Vla.

Solo

125

Cl.

Perc.

Perc. Organ

S. Bass

Lead 4

FX 5

Vla.

Vla.

Solo

127

Cl.

Perc.

Perc. Organ

S. Bass

Lead 4

FX 5

Vla.

Vla.

Solo

129

Cl.

Perc.

Perc. Organ

S. Bass

Lead 4

Vla.

Vla.

Solo

Rozalla - Are You Ready To Fly

Clarinet in B \flat

$\text{♩} = 200,000000$ $\text{♩} = 120,000000$
0295RFLY

V.S.

Clarinet in B \flat

119

124

130

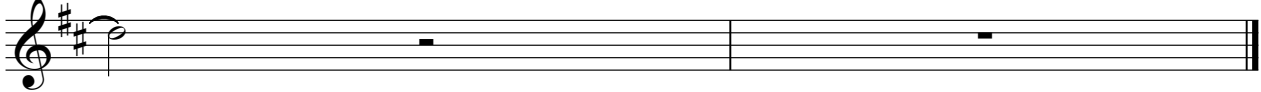

Alto Saxophone

Rozalla - Are You Ready To Fly

♩ = 200,000000 ♩ = 120,000000

Rozalla - Are You Ready To Fly

Percussion

♩ = 200,000000

♩ = 120,000000

2

V.S.

44

46

48

50

52

54

56

58

60

62

64

66

Two staves of music, continuing the pattern from the previous system.

68

Two staves of music, continuing the pattern from the previous system.

70

Two staves of music, continuing the pattern from the previous system.

72

Two staves of music, continuing the pattern from the previous system.

74

Two staves of music, continuing the pattern from the previous system.

76

78

80

Two staves of music, continuing the pattern from the previous system.

82

Two staves of music, continuing the pattern from the previous system.

84

86

88

90

92

94

96

98

100

102

V.S.

124

126

128

129

130

Percussive Organ

Rozalla - Are You Ready To Fly

♩ = 200,000000 ♩ = 120,000000

2 2

8

11

14

17

20 16

38

41

43 16

Percussive Organ

60

63

66

69

72

75

81

84

87

105

Percussive Organ

108

111

114

117

120

123

126

130

2

Rozalla - Are You Ready To Fly

Synth Bass

♩ = 200,000000 ♩ = 120,000000

8

12

15

18

22

25

28

31

34

V.S.

38

41

45

48

51

54

57

61

64

68

71

74

81

84

88

91

94

97

100

104

V.S.

Rozalla - Are You Ready To Fly

Lead 4 (Chiff)

♩ = 200,000000 ♩ = 120,000000

8

19

27

35

43

51

59

67

72

Lead 4 (Chiff)

80

88

96

104

112

120

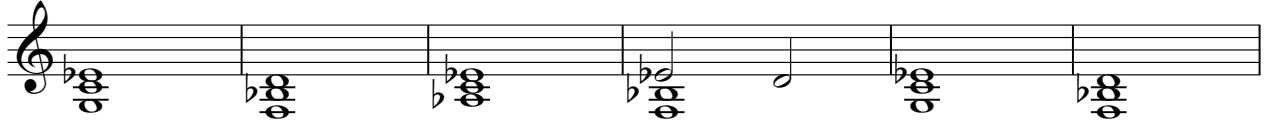

126

Pad 3 (Polysynth)

Rozalla - Are You Ready To Fly

♩ = 200,000000 ♩ = 120,000000

2

5

7

9

11

64

76

78

80

50

2

FX 5 (Brightness)

Rozalla - Are You Ready To Fly

♩ = 200,000000 ♩ = 120,000000

2

6

12 27 23

64 4

72

77 28 7

115 4

123

126 2

130 2

FX 5 (Brightness)

Rozalla - Are You Ready To Fly

♩ = 200,000000 ♩ = 120,000000

2

8 25 3

41 17 3

66 9

80 25 3 3

113 3 10

130 2

Viola

Rozalla - Are You Ready To Fly

♩ = 200,000000 ♪ = 120,000000

2 2

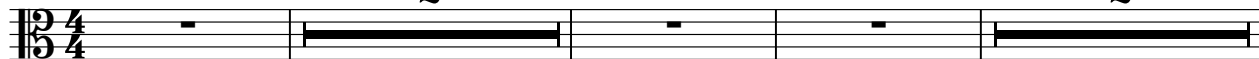

8

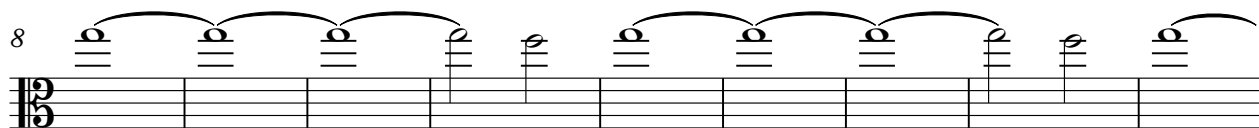

17 15

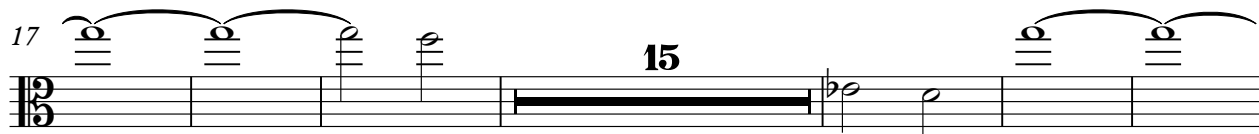

38 15

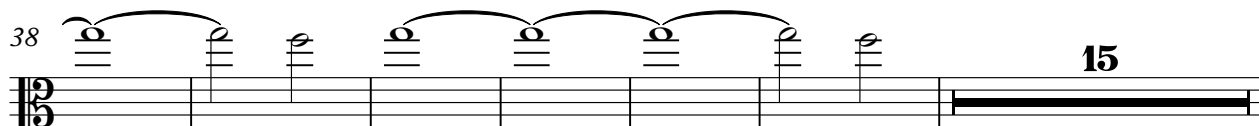

59

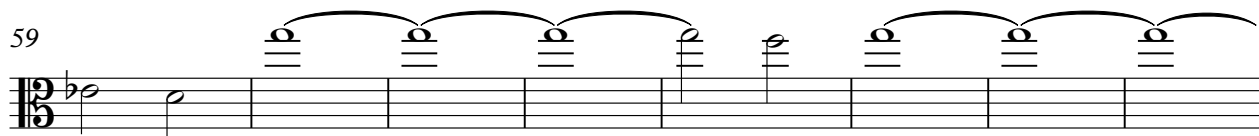

67

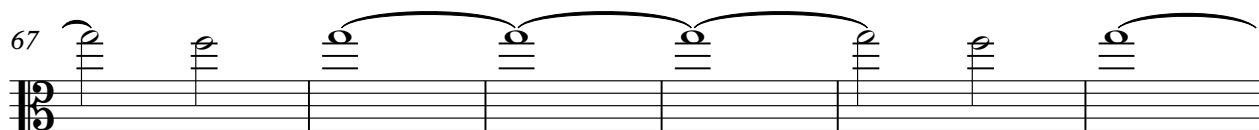

73 20

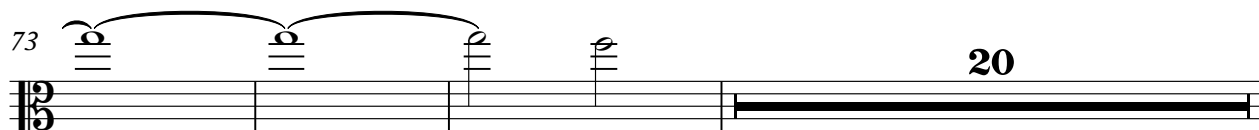

Viola

Rozalla - Are You Ready To Fly

♩ = 200,000000 ♩ = 120,000000

2 2

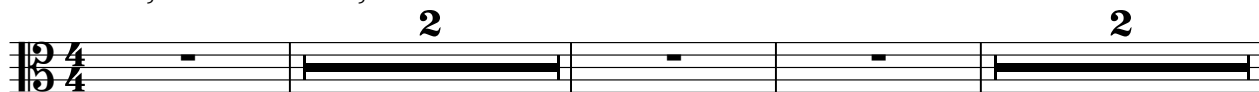

8 5

20 17

43 17

66 13

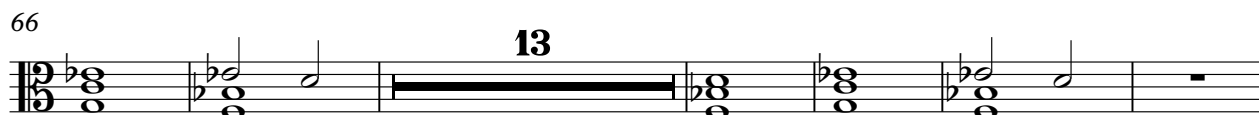

85 17

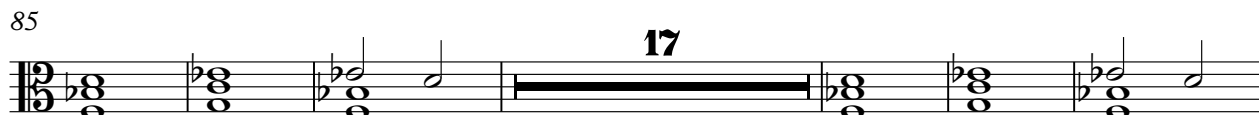

108

116

123

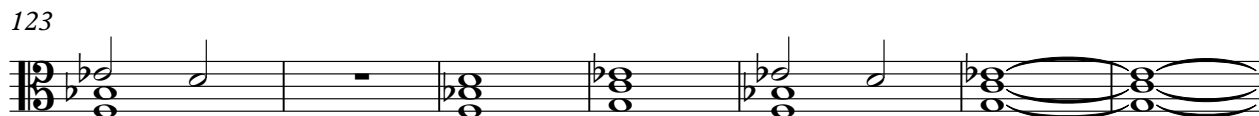

130

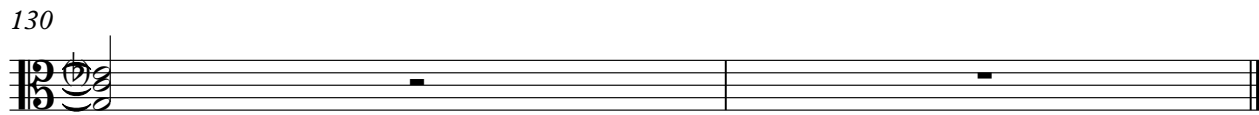

Rozalla - Are You Ready To Fly

Solo

♩ = 200,000000 ♩ = 120,000000

4/4 - 2 - 2

8 4

14

16

18

20

22

24

26

28

V.S.

30

32

34

36

38

40

42

44

46

48

V.S.

94

96

98

100

102

104

106

108

110

112

V.S.

114

116

118

120

122

124

126

130