

Rozalla - Everybody's Free (to Feel Good)

0.0"
1.1,00
EVERYBODY'S FREE - Rozalla

$\text{♩} = 129,000076$

Melody

Everybody's free to feel good

Synth Choir

$\text{♩} = 129,000076$

Strings

11

Drums

Bass

Melody

Every body's free

Synth Choir

Strings

14

16

18

20

Drums

Bass

Strings

22

Drums

Bass

Strings

24

Drums

Bass

Strings

26

Drums

Bass

Strings

28

Drums

Bass

Strings

52.0"
29.1,00
Verse 1

29

Drums

Bass

Melody

Strings

ther and sis ter To ge

30

Drums

Bass

Melody

Strings

ther we'll make it through

32

Drums

Bass

Melody

Strings

Some

33

Drums

Bass

Melody

Strings

day a spi rit will Lift you and take you

35

Drums

Bass

Melody

Strings

there

36

Drums

Bass

Melody

Strings

37

Drums

Bass

Melody

Strings

Know you've been hurting But I've

38

Drums

Bass

Melody

Strings

been there waiting to be there for you

40

Drums

Bass

Melody

And I'll

Strings

41

Drums

Bass

Melody

there just help ing you When e ver I

Strings

43

Drums

Bass

Synth Brass

Melody

Strings

can
Eve ry bo dy's

45

Drums

Bass

Melody

Strings

Piano

free

46

Drums

Bass

Melody

Strings

Piano

to feel good

48

Drums

Bass

Melody

Strings

Piano

Eve ry bo dy's

49

Drums

Bass

Melody

free

Strings

Piano

50

Drums

Bass

Melody

to feel good

Strings

Piano

51

Drums

Bass

Melody

Strings

Piano

We

1'36.7"
53.1,00
Verse 2

53

Drums

Bass

Melody

Strings

Piano

all a fa mily That should

54

Drums

Bass

Melody

Strings

Piano

stand to ge ther as one

56

Drums

Bass

Melody

Strings

Piano

Help

57

Drums

Bass

Melody

ing each o ther In stead

Strings

Piano

58

Drums

Bass

Melody

of just wast ing time

Strings

Piano

60

Drums

Bass

Strings

Piano

61

Drums

Bass

Melody

Strings

Piano

Now is the moment to reach

62

Drums

Bass

Melody

out to some one It's all up to you

Strings

Piano

64

Drums

Bass

Melody

When

Strings

Piano

65

Drums

Bass

Melody

ry one's shar ing their

Strings

Piano

66

Drums

Bass

Melody

hope Then love will win through

Strings

Piano

67

Drums

Bass

Synth Brass

Melody

Strings

Piano

Eve ry bo dy's

69

Drums

Bass

Melody

Strings

Piano

free

70

Drums

Bass

Melody

Strings

Piano

to feel good

72

Drums

Bass

Melody

Strings

Piano

Eve ry bo dy's

73

Drums

Bass

Melody

free

Strings

Piano

74

Drums

Bass

Melody

to feel good

Strings

Piano

75

Drums

Bass

Melody

Strings

Piano

Eve ry bo dy's

77

Drums

Bass

Melody

Strings

Piano

free

78

Drums

Bass

Melody

Strings

Piano

to feel good

80

Drums

Bass

Melody

Strings

Piano

Eve ry bo dy's

81

Drums

Bass

Melody

free

Strings

Piano

82

Drums

Bass

Melody

to feel good

Strings

Piano

83

Drums

Bass

Melody

Strings

Piano

85

Drums

Sawtooth

Bass

86

Drums

Sawtooth

Bass

87

Drums

Sawtooth

Bass

88

Drums

Sawtooth

Bass

89

Drums

Sawtooth

Bass

Orchestra Hit

90

Drums

Sawtooth

Bass

Orchestra Hit

91

Drums

Sawtooth

Bass

Orchestra Hit

92

Drums

Sawtooth

Bass

Orchestra Hit

93

Drums

Sawtooth

Bass

Orchestra Hit

94

Drums

Sawtooth

Bass

Orchestra Hit

95

Drums

Sawtooth

Bass

Orchestra Hit

96

Drums

Sawtooth

Bass

Orchestra Hit

97

Drums

Bass

Orchestra Hit

Strings

99

Drums

Bass

Orchestra Hit

Strings

101

Drums

Bass

Orchestra Hit

Strings

103

Drums

Bass

Orchestra Hit

Strings

105

Drums

Synth Choir

Piano

107

Drums

Synth Choir

Piano

109

Drums

Synth Choir

Strings

Piano

111

Drums

Melody

Synth Choir

Strings

Piano

Eve ry bo dy's

113

Drums

Bass

Melody

free

Strings

Piano

114

Drums

Bass

Melody

to feel good

Strings

Piano

115

Drums

Bass

Melody

Strings

Piano

116

Drums

Bass

Melody

Strings

Piano

Eve ry bo dy's

117

Drums

Bass

Melody

free

Strings

Piano

118

Drums

Bass

Melody

to feel good

Strings

Piano

120

Drums

Bass

Melody

Eve ry bo dy's free

Strings

Piano

122

Drums

Bass

Melody

to feel good

Strings

Piano

123

Drums

Bass

Melody

Strings

Piano

124

Drums

Bass

Melody

Strings

Piano

Eve ry bo dy's

125

Drums

Bass

Melody

free

Strings

Piano

126

Drums

Bass

Melody

to feel good

Strings

Piano

128

Drums

Bass

Synth Choir

Strings

Piano

130

Drums

Synth Choir

Strings

Piano

132

Drums

Synth Choir

Strings

Piano

134

Drums

Synth Choir

Strings

Piano

136

Sax

Drums

Synth Choir

Strings

Piano

138

Sax

Drums

Synth Choir

Strings

Piano

140

Sax
Drums
Synth Choir
Strings
Piano

142

Sax
Drums
Synth Choir
Strings
Piano

144

Sax

Drums

Bass

Melody

Synth Choir

Strings

Piano

Eve ry bo dy's free

146

Drums

Bass

Melody

Strings

Piano

to feel good

147

Drums

Bass

Melody

Strings

Piano

148

Drums

Bass

Melody

Strings

Piano

/Eve ry bo dy's

149

Drums

Bass

Melody

free

Strings

Piano

150

Drums

Bass

Melody

to feel good

Strings

Piano

152

Drums

Bass

Melody

ry bo dy's free

Strings

Piano

154

Drums

Bass

Melody

to feel good

Strings

Piano

155

Drums

Bass

Melody

Strings

Piano

156

Drums

Bass

Melody

Strings

Piano

/Eve ry bo dy's

157

Drums

Bass

Melody

free

Strings

Piano

158

Drums

Bass

Melody

to feel good

Strings

Piano

160

Drums

Bass

Strings

Piano

162

Drums

Bass

Strings

Piano

164

Drums

Bass

Strings

Piano

Sax

Rozalla - Everybody`s Free (to Feel Good)

♩ = 129,000076

136

139

143

25

Rozalla - Everybody`s Free (to Feel Good)

Drums

$\text{♩} = 129,000076$

12

14

16

18

20

22

24

26

28

30

V.S.

Drums

32

34

36

38

40

42

44

46

48

50

52

54

56

58

60

62

64

66

68

70

V.S.

- 72: Cymbal, Snare, Bass Drum
- 74: Cymbal, Snare, Bass Drum
- 76: Cymbal, Snare, Bass Drum
- 78: Cymbal, Snare, Bass Drum
- 80: Cymbal, Snare, Bass Drum
- 82: Cymbal, Snare, Bass Drum
- 84: Cymbal, Snare, Bass Drum
- 86: Cymbal, Snare, Bass Drum
- 88: Cymbal, Snare, Bass Drum
- 90: Cymbal, Snare, Bass Drum

92

94

96

98

100

102

104

107

111

114

V.S.

136

138

140

142

144

146

148

150

152

154

V.S.

156

158

160

162

164

166

168

Sawtooth

Rozalla - Everybody`s Free (to Feel Good)

♩ = 129,000076

84

86

88

90

92

94

96

73

Rozalla - Everybody`s Free (to Feel Good)

Bass

♩ = 129,000076

12

16

20

24

28

32

36

40

44

48

V.S.

52

92

96

100

104

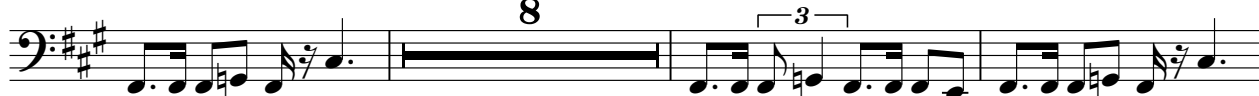

115

119

123

127

145

Synth Brass

Rozalla - Everybody`s Free (to Feel Good)

♩ = 129,000076

43 **23**

68 **101**

♩ = 129,000076 **88**

91

94

97

100

103 **65**

Rozalla - Everybody's Free (to Feel Good)

Melody

♩ = 129,000076

3

Everybody's free to feel good

8

Everybody's free to feel good Everybody's free

14

14

Brothers and sisters Together we will make it through

32

Some day a spirit will lift you and take you there I

37

Know you've been hurting But I've been here waiting to be there for you And I'll

41

be there just helping you out Whenever I can Every body's

45

free to feel good Every body's free to feel good

51

We are all a family We should stand together as one

56

Help in each other Instead of just wasting time

Melody

61

 Now is the moment to reach out to someone It's all up to you When

65

 everyone's shame their hope The love will win through Eve ry bo dy's

69

 free to feel good Eve ry body's free to feel good

75

 Eve ry bo dy's free to feel good

80

 Eve ry body's free to feel good **28**

112

 Eve ry body's free to feel good Eve ry bo dy's

117

 free to feel good Eve ry body's free to feel good

123

 Eve ry bo dy's free to feel good

128
16 Eve ry body's free to feel good

148

 /Eve ry bo dy's free to feel good ry body's

Melody

153

free to feel good /Eve ry bo dy's

157

free to feel good **10**

Synth Choir

Rozalla - Everybody`s Free (to Feel Good)

♩ = 129,000076

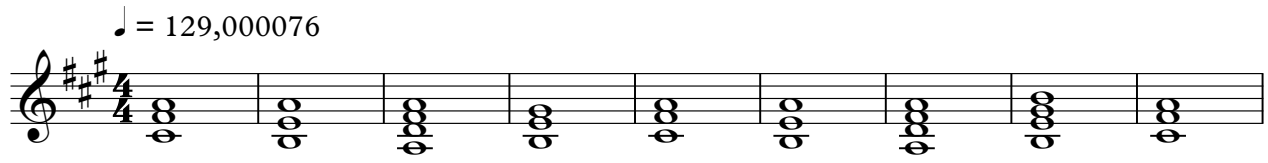

10

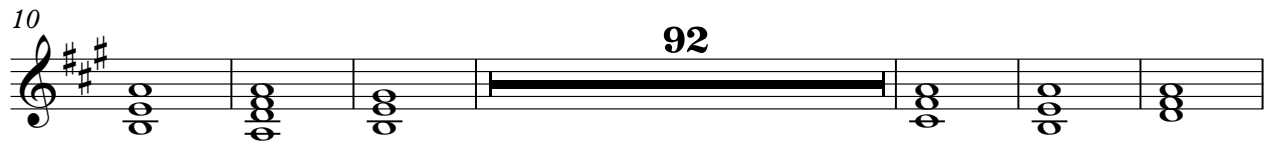

108

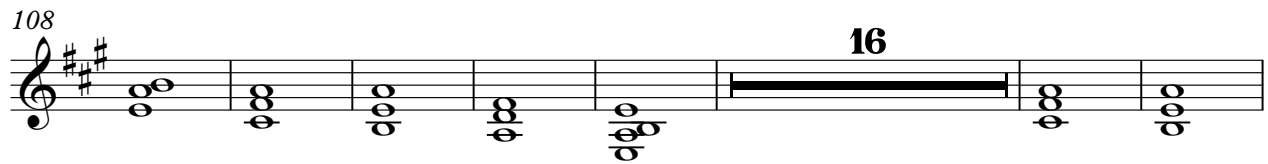

131

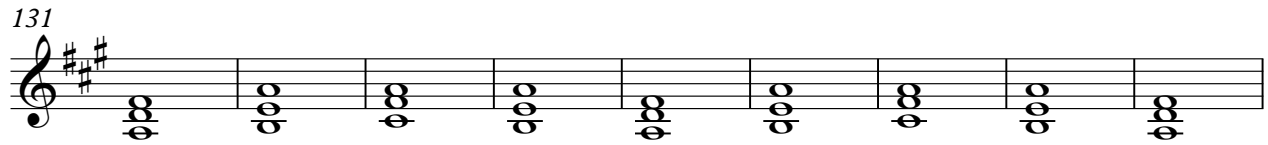

140

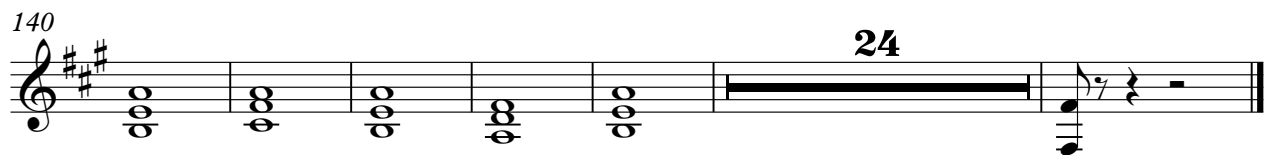

Rozalla - Everybody`s Free (to Feel Good)

Strings

♩ = 129,000076

4

13

27

34

41

49

57

64

72

80

12

Strings

97

4

109

118

127

136

145

154

162

Rozalla - Everybody`s Free (to Feel Good)

Piano

♩ = 129,000076

44

47

50

53

58

63

69

72

75

78

v.s.

81

84 **20**

106

109

112

115

118

121

124

127

131

137

142

146

149

152

155

158

161

164

V.S.

