

# Rozalla - Tofly

♩ = 129,000076

Ch 7

Ch 2

10

Ch 8

Ch 1

Ch 7

Ch 2

14

Ch 8

Ch 1

16

Ch 8

Ch 1

18

Ch 8

Ch 1

2

20

Ch 8

Ch 1

Ch 2

22

Ch 8

Ch 1

Ch 2

24

Ch 8

Ch 1

Ch 2

26

Ch 8

Ch 1

Ch 2

28

Ch 8

Ch 1

Ch 2

3

30

Ch 8

Ch 1

Ch 2

32

Ch 8

Ch 1

Ch 2

34

Ch 8

Ch 1

Ch 2

36

Ch 8

Ch 1

Ch 2

38

Ch 8

Ch 1

Ch 2

40

Ch 8

Ch 1

Ch 2

42

Ch 8

Ch 1

Ch 2

44

Ch 8

Ch 1

Ch 4

Ch 3

Ch 2

46

Ch 8

Ch 1

Ch 4

Ch 2

48

Ch 8

Ch 1

Ch 4

Ch 2

50

Ch 8

Ch 1

Ch 4

Ch 2

52

Ch 8

Ch 1

Ch 4

Ch 2

54

Ch 8

Ch 1

Ch 4

Ch 2

56

Ch 8

Ch 1

Ch 4

Ch 2

58

Ch 8

Ch 1

Ch 4

Ch 2

60

Ch 8

Ch 1

Ch 4

Ch 2

8

62

Ch 8

Ch 1

Ch 4

Ch 2

64

Ch 8

Ch 1

Ch 4

Ch 2

66

Ch 8

Ch 1

Ch 4

Ch 2

68

Ch 8

Ch 1

Ch 4

Ch 3

Ch 2

70

Ch 8

Ch 1

Ch 4

Ch 2

72

Ch 8

Ch 1

Ch 4

Ch 2

Ch 8: Guitar part with a complex rhythmic pattern of eighth notes and chords. Ch 1: Bass line with eighth notes and a triplet. Ch 4: Piano accompaniment with chords and bass notes. Ch 2: Pedal point in the bass register.

74

Ch 8

Ch 1

Ch 4

Ch 2

Ch 8: Guitar part with a complex rhythmic pattern of eighth notes and chords. Ch 1: Bass line with eighth notes and a triplet. Ch 4: Piano accompaniment with chords and bass notes. Ch 2: Pedal point in the bass register.

76

Ch 8

Ch 1

Ch 4

Ch 2

Ch 8: Guitar part with a complex rhythmic pattern of eighth notes and chords. Ch 1: Bass line with eighth notes and a triplet. Ch 4: Piano accompaniment with chords and bass notes. Ch 2: Pedal point in the bass register.

78

Ch 8

Ch 1

Ch 4

Ch 2

Ch 8: Guitar part with complex rhythmic patterns and accidentals. Ch 1: Bass line with a triplet. Ch 4: Piano accompaniment with chords and bass notes. Ch 2: Pedal point in bass clef.

80

Ch 8

Ch 1

Ch 4

Ch 2

Ch 8: Guitar part with complex rhythmic patterns and accidentals. Ch 1: Bass line with a triplet. Ch 4: Piano accompaniment with chords and bass notes. Ch 2: Pedal point in bass clef.

82

Ch 8

Ch 1

Ch 4

Ch 2

Ch 8: Guitar part with complex rhythmic patterns and accidentals. Ch 1: Bass line with a triplet. Ch 4: Piano accompaniment with chords and bass notes. Ch 2: Pedal point in bass clef.

84

Ch 8

Ch 5

Ch 1

Ch 4

Ch 2

Ch 8: Treble clef, guitar. Rhythmic pattern with many 'x' marks.

Ch 5: Treble clef, guitar. Rhythmic pattern with many 'x' marks.

Ch 1: Bass clef, bass. Melodic line with a triplet.

Ch 4: Treble and Bass clefs, piano. Chords.

Ch 2: Bass clef, bass. Low note.

86

Ch 8

Ch 5

Ch 1

Ch 8: Treble clef, guitar. Rhythmic pattern with many 'x' marks.

Ch 5: Treble clef, guitar. Rhythmic pattern with many 'x' marks.

Ch 1: Bass clef, bass. Melodic line with a triplet.

88

Ch 8

Ch 5

Ch 1

Ch 6

Ch 8: Treble clef, guitar. Rhythmic pattern with many 'x' marks.

Ch 5: Treble clef, guitar. Rhythmic pattern with many 'x' marks.

Ch 1: Bass clef, bass. Melodic line with a triplet.

Ch 6: Treble clef, guitar. Melodic line.

90

Ch 8

Ch 5

Ch 1

Ch 6

92

Ch 8

Ch 5

Ch 1

Ch 6

94

Ch 8

Ch 5

Ch 1

Ch 6

96

Ch 8

Ch 5

Ch 1

Ch 6

Ch 2

98

Ch 8

Ch 1

Ch 6

Ch 2

100

Ch 8

Ch 1

Ch 6

Ch 2

102

Ch 8

Ch 1

Ch 6

Ch 2

104

Ch 8

Ch 1

Ch 4

Ch 6

Ch 7

Ch 2

106

Ch 8

Ch 4

Ch 7

16

109

Ch 8

Ch 4

Ch 7

Ch 2

112

Ch 8

Ch 1

Ch 4

Ch 7

Ch 2

114

Ch 8

Ch 1

Ch 4

Ch 2

116

Ch 8

Ch 1

Ch 4

Ch 2

118

Ch 8

Ch 1

Ch 4

Ch 2

120

Ch 8

Ch 1

Ch 4

Ch 2

122

Ch 8

Ch 1

Ch 4

Ch 2

124

Ch 8

Ch 1

Ch 4

Ch 2

126

Ch 8

Ch 1

Ch 4

Ch 2

128

Ch 8

Ch 1

Ch 4

Ch 7

Ch 2

20

130

Ch 8

Ch 4

Ch 7

Ch 2

133

Ch 8

Ch 4

Ch 7

Ch 2

136

Ch 9

Ch 8

Ch 4

Ch 7

Ch 2

139

Ch 9

Ch 8

Ch 4

Ch 7

Ch 2

142

Ch 9

Ch 8

Ch 4

Ch 7

Ch 2

144

Ch 9

Ch 8

Ch 1

Ch 4

Ch 7

Ch 2

146

Ch 8

Ch 1

Ch 4

Ch 2

148

Ch 8

Ch 1

Ch 4

Ch 2

Ch 8: Guitar part with complex rhythmic patterns, including eighth and sixteenth notes, and various accidentals (sharps, naturals, flats). Ch 1: Bass line with a triplet of eighth notes. Ch 4: Piano accompaniment with chords and single notes. Ch 2: Pedal point in bass clef.

150

Ch 8

Ch 1

Ch 4

Ch 2

Ch 8: Guitar part with complex rhythmic patterns, including eighth and sixteenth notes, and various accidentals (sharps, naturals, flats). Ch 1: Bass line with a triplet of eighth notes. Ch 4: Piano accompaniment with chords and single notes. Ch 2: Pedal point in bass clef.

152

Ch 8

Ch 1

Ch 4

Ch 2

Ch 8: Guitar part with complex rhythmic patterns, including eighth and sixteenth notes, and various accidentals (sharps, naturals, flats). Ch 1: Bass line with a triplet of eighth notes. Ch 4: Piano accompaniment with chords and single notes. Ch 2: Pedal point in bass clef.

154

Ch 8

Ch 1

Ch 4

Ch 2

156

Ch 8

Ch 1

Ch 4

Ch 2

158

Ch 8

Ch 1

Ch 4

Ch 2

160

Ch 8

Ch 1

Ch 4

Ch 2

Ch 8: Guitar part with a complex rhythmic pattern of eighth notes and chords. Ch 1: Bass line with eighth notes and a triplet. Ch 4: Piano accompaniment with chords and bass notes. Ch 2: Pedal point in the bass register.

162

Ch 8

Ch 1

Ch 4

Ch 2

Ch 8: Guitar part with a complex rhythmic pattern of eighth notes and chords. Ch 1: Bass line with eighth notes and a triplet. Ch 4: Piano accompaniment with chords and bass notes. Ch 2: Pedal point in the bass register.

164

Ch 8

Ch 1

Ch 4

Ch 2

Ch 8: Guitar part with a complex rhythmic pattern of eighth notes and chords. Ch 1: Bass line with eighth notes and a triplet. Ch 4: Piano accompaniment with chords and bass notes. Ch 2: Pedal point in the bass register.

26

166

Ch 8

Ch 1

Ch 4

Ch 2

168

Ch 9

Ch 8

Ch 5

Ch 1

Ch 4

Ch 3

Ch 6

Ch 7

Ch 2

♩ = 129,000076

**136**

139

143

**24**

$\text{♩} = 129,000076$

**12**

14

16

18

20

22

24

26

28

30

32

34

36

38

40

42

44

46

48

50

52

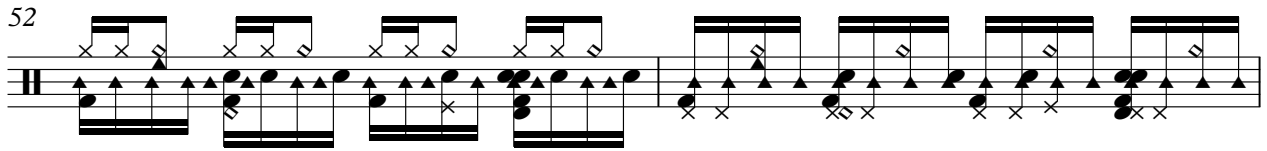

54

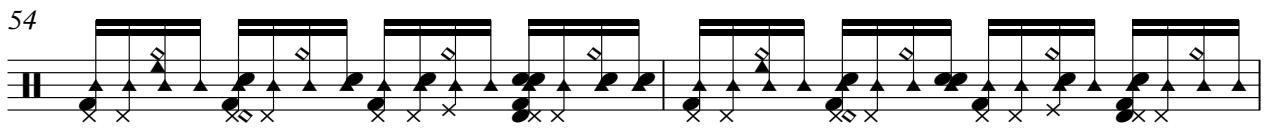

56

58

60

62

64

66

68

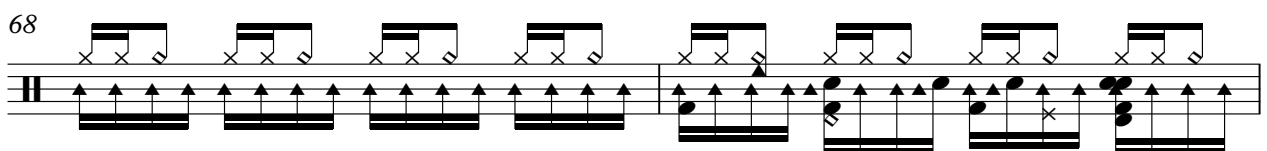

70

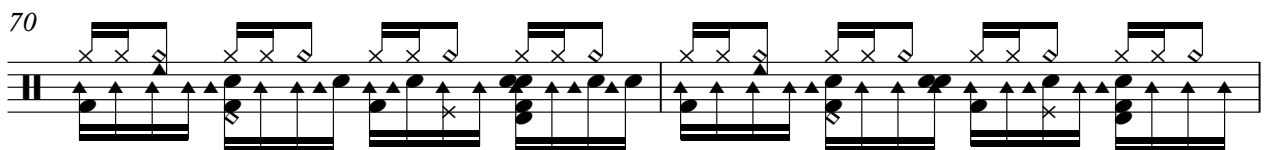

V.S.

92

94

96

98

100

102

104

107

111

114

V.S.

116

118

120

122

124

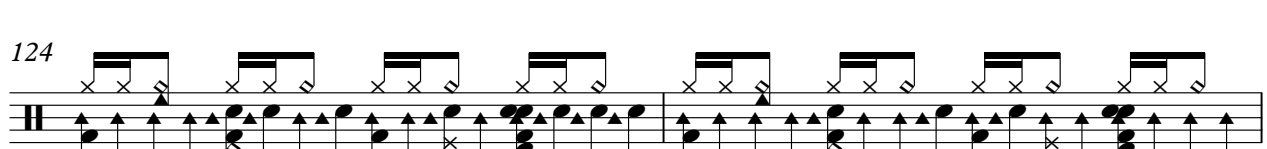

126

128

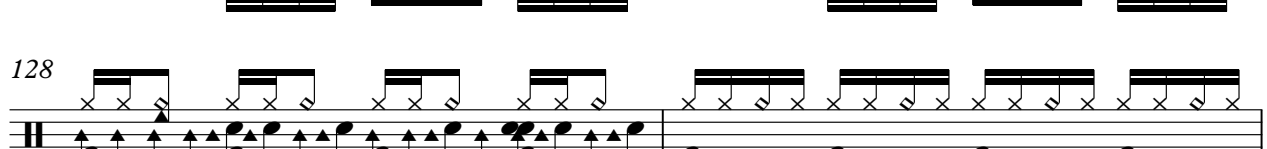

130

132

134

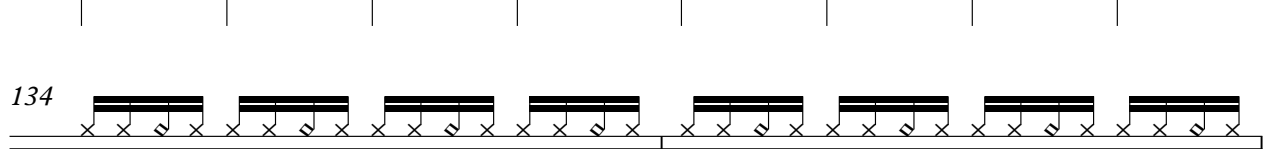

136

138

140

142

144

146

148

150

152

154

V.S.

♩ = 129,000076

84

86

88

90

92

94

96

72

Ch 1

Rozalla - Tofly

♩ = 129,000076

12

16

20

24

28

32

36

40

44

48

V.S.

145

149

153

157

161

165

167

♩ = 129,000076

44

47

50

53

58

63

69

V.S.

72

75

78

81

84

20

20

106

109

112

115

118

121

124

V.S.

127

131

137

142

146

149

152

♩ = 129,000076

**43** **23**

0 2 2 0 1 0

0 2 2 0 1 0

68 **100**

0 2 2 0 1 0

0 2 2 0 1 0

$\text{♩} = 129,000076$   
88

91

94

97

100

103

105

64

♩ = 129,000076

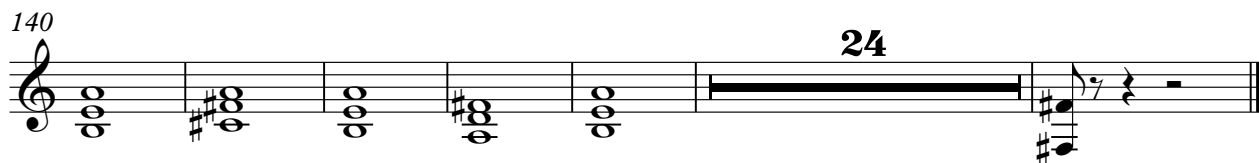
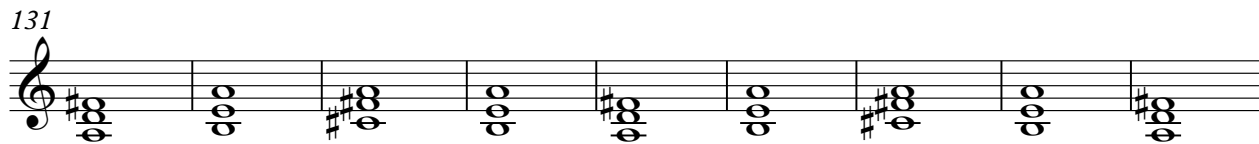
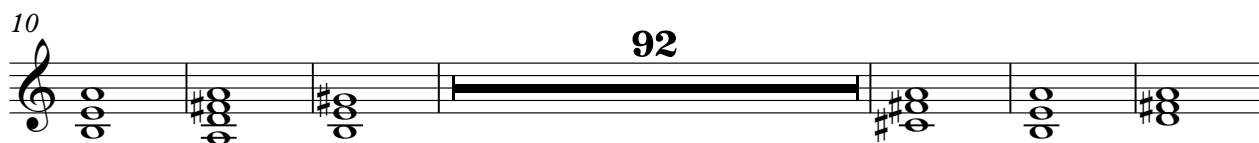

♩ = 129,000076

4

12

26

32

38

45

53

59

64

69

78

97

105

116

125

134

143

152

161

166
