

0.0"
1.1,00
RPM - London, London

♩ = 120,000000

Solo

Solo

Syn. Str.

Vln.

Solo

Fl.

Tamb.

Syn. Str.

Vln.

Solo

* I'm wan dering Round and round Nowhere to go

13

Fl.

Tamb.

Solo I'm lone ly_in Lon don, Lon don

16

Fl.

Tamb.

Solo Is love ly so I

19

Fl.

Tamb.

Solo cross the streets With out fear E very

21

Fl.

Tamb.

Solo bo dy keeps The way clear I know,I know, No

24

Fl. 

Tamb. 

Solo 

one here To say he llo I

27

Fl. 

Tamb. 

Solo 

know they keep The way ear I am lonely in Lon don With

30

Fl. 

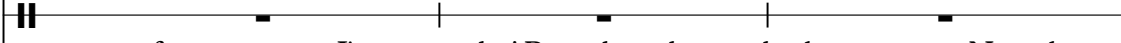
Tamb. 

Solo 

out fear I'm wan dering round and round here Now here

33

Fl.

Tamb.

Syn. Str.

Vln.

Solo

to go Whilemy eyes Go

36

Fl.

Tamb.

Syn. Str.

Vln.

Solo

looking for Fly ing sour ces in the sky

39

Fl.

Tamb.

Syn. Str.

Vln.

Solo

Yes my eyes Go looking for Flying

42

Fl.

Tamb.

J. Gtr.

Syn. Str.

Vln.

Solo

sour ces in thesky

45

Fl.

Tamb.

J. Gtr.

Syn. Str.

Vln.

Solo

* * * * Oh,

48

Fl.

Tamb.

J. Gtr.

Vln.

Solo

Sun day, Mon day, Au tumn Pass by me

51

Fl.

Tamb.

J. Gtr.

Vln.

Solo

Those peo ple Hu rry on soeace fu lly

54

Fl.

Tamb.

J. Gtr.

Vln.

Solo

A group a proaches Thepo

57

Fl. 

Tamb. 

J. Gtr. 

Syn. Str. 

Vln. 

Solo 

li ceman He seems so pleased To

59

Fl. 

Tamb. 

J. Gtr. 

Vln. 

Solo 

please them It's goodatleast to li ve And I a

62

Fl.

Tamb.

J. Gtr.

Vln.

Solo

gree He seems Pleased at least

65

Fl.

Tamb.

J. Gtr.

Vln.

Solo

And it's so good To live in

67

Fl.

Tamb.

J. Gtr.

E. Bass

Vln.

Solo

peace and Sunday, Monday Years and I a

70

Fl.

Tamb.

J. Gtr.

FX 5

Vln.

Solo

gree Whilemy eyes Go

73

Fl.

Tamb.

J. Gtr.

FX 5

Vln.

Solo

looking for Flying sources in the sky

76

Fl.

Tamb.

J. Gtr.

FX 5

Vln.

Solo

Yes my eyes Go looking for Flying

79

Fl.

Tamb.

J. Gtr.

Syn. Str.

FX 5

Vln.

Solo

sources in the sky

82

Fl.

Tamb.

J. Gtr.

Syn. Str.

Vln.

Solo

* * * * I

85

Fl.

Tamb.

J. Gtr.

Syn. Str.

Vln.

Solo

choose no face to look at Choose no

87

Fl.

Tamb.

J. Gtr.

Vln.

Solo

way I

89

Fl.

Tamb.

J. Gtr.

Syn. Str.

Vln.

Solo

just ha ppen to be here Andit's o k

92

Fl.

Tamb.

J. Gtr.

Vln.

Solo

Green grass, blue eyes, Grey sky

94

Fl.

Tamb.

J. Gtr.

Vln.

Solo

God bless Si lent pain and ha

96

Fl.

Tamb.

J. Gtr.

Vln.

Solo

ppi ness I came a round to

98

Fl.

Tamb.

J. Gtr.

Vln.

Solo

say yes And I say

100

Fl.

Tamb.

J. Gtr.

Vln.

Solo

Green grass, blue eyes, Grey sky

102

Fl.

Tamb.

J. Gtr.

Vln.

Solo

God bless Si lent pain and ha

104

Fl.

Tamb.

J. Gtr.

Vln.

Solo

ppi ne ss I came a round to

112

Fl.

Tamb.

J. Gtr.

FX 5

Vln.

Solo

While my eyes Go

115

Fl.

Tamb.

J. Gtr.

FX 5

Vln.

Solo

looking for Flying sources in the sky

118

Fl.

Tamb.

J. Gtr.

Vln.

Solo

O h my eyes Kee p look

120

Fl.

Tamb.

J. Gtr.

Vln.

Solo

ingfor Fly ing sour ces in the sky

123

Fl.

Tamb.

J. Gtr.

FX 5

Vln.

Solo

I said my e yes Go looking for Flying sour

126

Fl.

Tamb.

J. Gtr.

FX 5

Vln.

Solo

ces in the sky

130

Solo

22

Tnk. Bells

132

Vln.

Solo

Tnk. Bells

J. Gtr.

Syn. Str.

Vln.

Solo

133

Flute

♩ = 120,000000

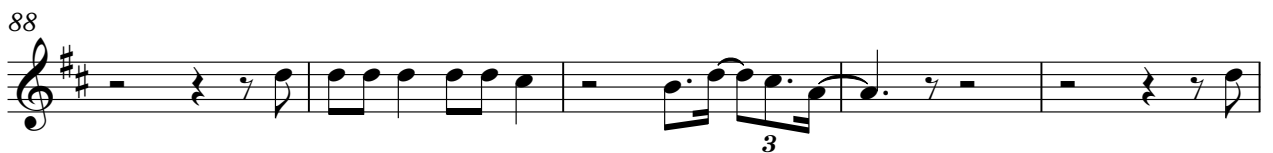

97

102

107

112

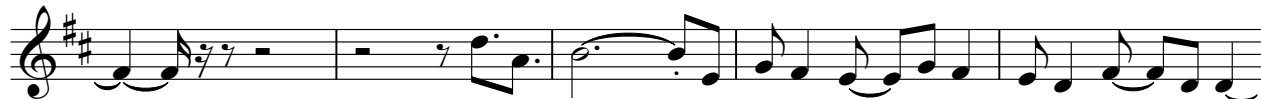

117

122

127

2

Tambourine

80

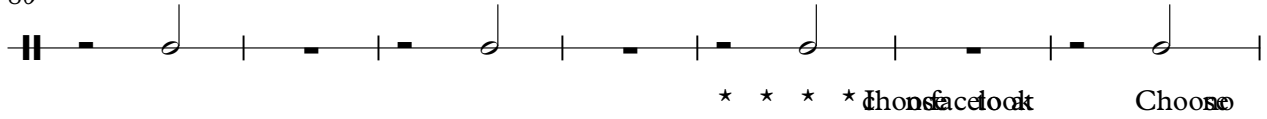

* * * * Chonsa took Choose

87

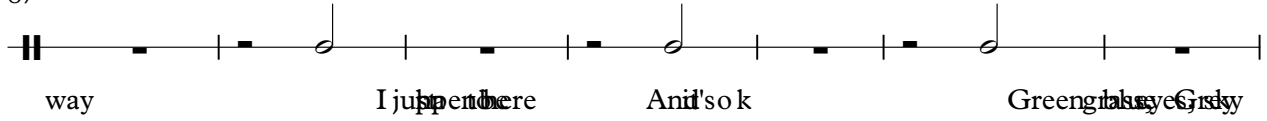

way I jump here Anil'sok Greenglassy Gray

94

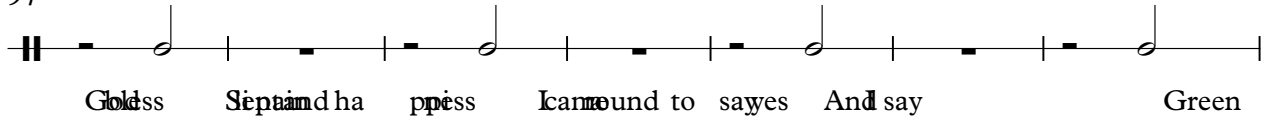

Golds Septan dha pmiss I canound to sayes And say Green

101

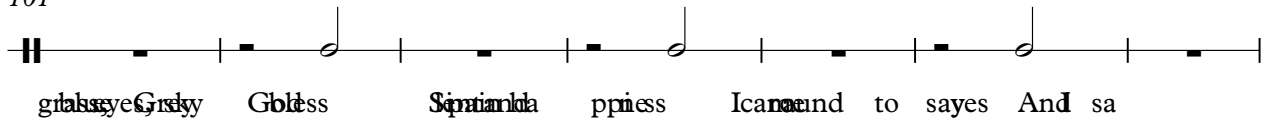

glassy Gray Golds Septan dha pmiss I canound to sayes And sa

108

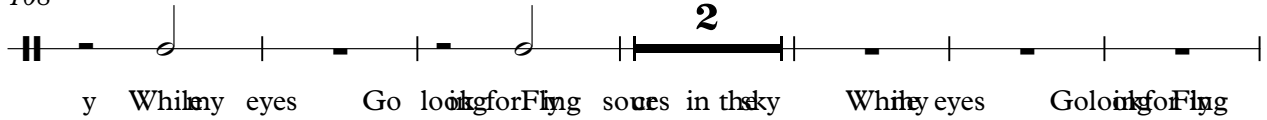

y Whilny eyes Go lookforFlyng soues in theky Whilny eyes GolookforFlyng

116

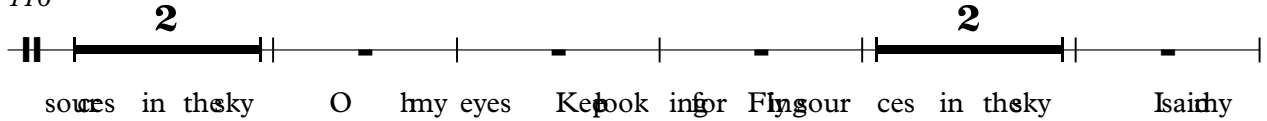

soues in theky O hmy eyes Keok ingfor Flyngour ces in theky Isaihy

124

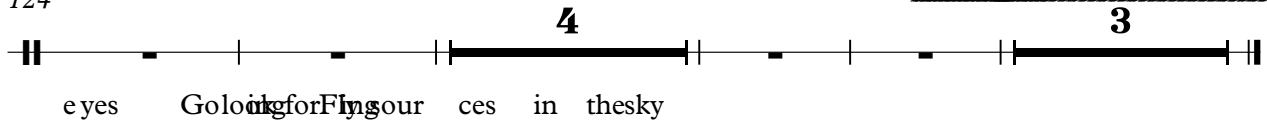

eyes GolookforFlyngour ces in theky

Jazz Guitar

♩ = 120,000000

42

46

50

54

57

60

64

67

71

73

77

81

85

88

92

95

98

101

104

106

109

114

119

124

127

Electric Bass

♩ = 120,000000

66

68

62

3

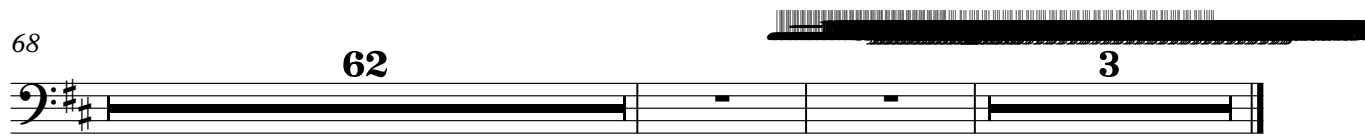

Synth Strings

♩ = 120,000000

6 22

33

40

48 9 24

85 4 41

FX 5 (Brightness)

♩ = 120,000000

71

75

80

28

111

116

6

126

3

Violin

$\text{♩} = 120,000,000$

6

11 **22**

38

45

53

61

69

77

84

91

V.S.

99

107

115

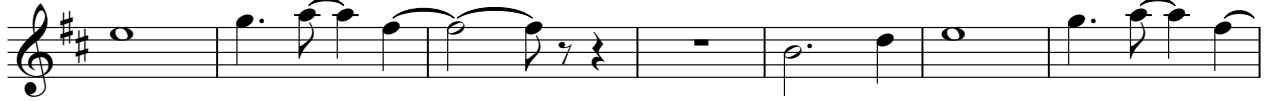

122

128

Solo

♩ = 120,000000

V.S.

V.S.

115

119

123

127

131
