

♩ = 164,000290

Flexatone

Viola

$CMA7/C$

Flex.

3

Flex.

$CMA7/C$

Flex.

5

Flex.

Flex.

E. Bass

Vla.

Vla.

$CMA7/C$

7

Flex.  
Flex.  
E. Bass  
Vla.  
Vla.

9

Flex.  
Flex.  
E. Bass  
Vla.  
Solo

11

Flex.

Flex.

E. Bass

Vla.

Solo

13

Flex.

Flex.

E. Bass

Vla.

Solo

15

Flex.

Flex.

E. Bass

Vla.

Vla.

Solo

17

Flex.

E. Bass

Vla.

Vla.

Solo

18

Fl.

Flex.

E. Bass

Vla.

Vla.

Solo

19

Fl.

Flex.

Flex.

E. Bass

Vla.

Vla.

Solo

Detailed description of the musical score: The score is written for a chamber ensemble. It consists of two systems of staves. The first system covers measures 18 and 19. The instruments are: Flute (Fl.), Flexhorn (Flex.), E. Bass, Violin (Vla.), Viola (Vla.), and Solo. In measure 18, the Flute and Flexhorn play a rhythmic pattern of eighth notes. The E. Bass plays a simple bass line. The Violin and Viola parts are heavily bowed. The Solo part features a complex rhythmic pattern. In measure 19, the Flute and Flexhorn play a more varied melody. The E. Bass and Solo parts also continue their respective parts.

20

Fl.

Flex.

Flex.

E. Bass

Vla.

Vla.

Solo

Cm/C

21

Fl.

Flex.

Flex.

E. Bass

Vla.

Vla.

Solo

22

Fl.

Flex.

Flex.

E. Bass

Vla.

Vla.

Solo

B<sup>b</sup>/B<sup>b</sup>

Detailed description of the musical score: The score is for page 8, measures 22-25. It features seven staves. The Flute (Fl.) staff has a treble clef and a key signature of one flat. It contains a triplet of eighth notes in measure 23. The two Flexa (Flex.) staves have treble clefs and contain various rhythmic patterns. The Electric Bass (E. Bass) staff has a bass clef and contains a simple bass line. The two Viola (Vla.) staves have bass clefs and contain chords and rhythmic patterns. The Solo staff has a treble clef and contains a guitar-like texture with a capo on the 2nd fret. A key signature change to B-flat major is indicated at the end of the section.

23

Fl.

Flex.

Flex.

E. Bass

Vla.

Vla.

Solo

Fl.

Flex.

Flex.

E. Bass

Vla.

Vla.

Solo

24

Fl.

Flex.

Flex.

E. Bass

Vla.

Vla.

Solo

A<sup>b</sup>/A<sup>b</sup> E<sup>b</sup>/E<sup>b</sup>

25

Fl.

Flex.

Flex.

E. Bass

Vla.

Vla.

Solo

26

Fl.

Flex.

E. Bass

Vla.

Vla.

Solo

27

Fl.

Flex.

Flex.

E. Bass

Vla.

Vla.

Solo

28

Fl.

Flex.

Flex.

E. Bass

Vla.

Vla.

Solo

Cm/C

29

Fl.

Flex.

Flex.

E. Bass

Vla.

Vla.

Solo

30

Fl.

Flex.

Flex.

E. Bass

Vla.

Vla.

Solo

B<sup>b</sup>/B<sup>b</sup>  
Dm/F

31

Fl.

Flex.

Flex.

E. Bass

Vla.

Vla.

Solo

$A^{b1+5}/A^b$   
 $A^b/A^b$

Detailed description of the musical score: The score is for page 16, measures 31-38. It features six staves: Flute (Fl.), two Flexas (Flex.), Electric Bass (E. Bass), two Violas (Vla.), and Solo. Measure 31 is marked with a '31' above the Flute staff. The Flute part has a melodic line with a slur over measures 31-32. The Flexa parts provide harmonic support with chords and rhythmic patterns. The Electric Bass part has a simple bass line. The Viola parts have a more complex texture, with the lower Viola part featuring a chord progression that changes to  $A^{b1+5}/A^b$  and  $A^b/A^b$  in the final measures. The Solo part has a complex rhythmic pattern with many sixteenth notes.

32

Fl.

Flex.

Flex.

E. Bass

Vla.

Vla.

Solo

33

Fl.

Flex.

E. Bass

Vla.

Vla.

Solo

E<sup>b</sup>/E<sup>b</sup>

34

Flex.

Flex.

E. Bass

Vla.

Vla.

Solo

35

Flex.

Flex.

E. Bass

Vla.

Vla.

Solo

36

Flex.

Flex.

E. Bass

Vla.

Vla.

Solo

Chords: C#m/B, D#/D#

37

Flex.

Flex.

E. Bass

Vla.

Vla.

Solo

38

Flex.

Flex.

E. Bass

Vla.

Vla.

Solo

Bcc/B

Gm/G  
Eb/Eb

39

Flex.

Flex.

E. Bass

Vla.

Vla.

Solo

40

Flex.

Flex.

E. Bass

Vla.

Vla.

Solo

Bcc/B

D#/D#

41

Flex.

Flex.

E. Bass

Vla.

Vla.

Solo

42

Flex.

Flex.

E. Bass

Vla.

Vla.

Solo

C♭6♭/B

CMA7/C

44

Flex.

Vla.

46

Flex.  
Flex.  
E. Bass  
Vla.  
Vla.

48

Flex.  
Flex.  
E. Bass  
Vla.  
Vla.

50

Flex.

Flex.

E. Bass

Vla.

Vla.

Solo

52

Flex.

Flex.

E. Bass

Vla.

Solo

54

Flex.

Flex.

E. Bass

Vla.

Solo

56

Flex.

Flex.

E. Bass

Vla.

Solo

58

Flex.

Flex.

E. Bass

Vla.

Vla.

Solo

E<sup>b</sup>/E<sup>b</sup>

59

Flex.

E. Bass

Vla.

Vla.

Solo

60

Fl.

Flex.

E. Bass

Vla.

Vla.

Solo

61

Fl.

Flex.

Flex.

E. Bass

Vla.

Vla.

Solo

Detailed description of the musical score: The score is for measures 60 and 61. It features six staves: Flute (Fl.), Flexhorn (Flex.), E. Bass, Violin (Vla.), Viola (Vla.), and Solo. In measure 60, the Flute and Flexhorn play eighth notes, the E. Bass plays a steady bass line, and the Violin and Viola play sustained chords. In measure 61, the Flute and Flexhorn play eighth notes, the E. Bass plays a steady bass line, and the Violin and Viola play sustained chords. The Solo part is a guitar solo with a complex rhythmic pattern.

62

Fl.

Flex.

Flex.

E. Bass

Vla.

Vla.

Solo

Cm/C

63

Fl.

Flex.

Flex.

E. Bass

Vla.

Vla.

Solo

64

Fl.

Flex.

Flex.

E. Bass

Vla.

Vla.

Solo

B<sup>b</sup>/B<sup>b</sup>

Detailed description of the musical score: The score is for page 30, measures 64-71. It consists of seven staves. The Flute (Fl.) staff starts at measure 64 with a treble clef and a key signature of one flat. It contains a melodic line with eighth notes and rests. The two Flexatone (Flex.) staves are also in treble clef with one flat. The top Flexatone staff has chords and rests, while the bottom Flexatone staff has a rhythmic pattern of eighth notes. The Electric Bass (E. Bass) staff is in bass clef and contains a simple line of quarter notes. The two Viola (Vla.) staves are in bass clef with one flat. The top Viola staff has chords and rests, while the bottom Viola staff has chords. The Solo staff is in treble clef and contains a complex melodic line with many sixteenth notes and rests. A rehearsal mark '64' is at the top left of the Flute staff. A 'Bb/Bb' marking is at the end of the Viola part.

65

Fl.

Flex.

Flex.

E. Bass

Vla.

Vla.

Solo

$A^{b1+5}/A^b$   
 $A^b/A^b$

67

Fl.

Flex.

Flex.

E. Bass

Vla.

Vla.

Solo

68

Fl.

Flex.

E. Bass

Vla.

Vla.

Solo

69

Fl.

Flex.

Flex.

E. Bass

Vla.

Vla.

Solo

70

Fl.

Flex.

Flex.

E. Bass

Vla.

Vla.

Solo

Cm/C

71

Fl.

Flex.

Flex.

E. Bass

Vla.

Vla.

Solo

72

Fl.

Flex.

Flex.

E. Bass

Vla.

Vla.

Solo

B<sup>b</sup>/B<sup>b</sup>  
Dm/F

73

Fl.

Flex.

Flex.

E. Bass

Vla.

Vla.

Solo

$A^{b1+5}/A^b$

74

Fl.

Flex.

Flex.

E. Bass

Vla.

Vla.

Solo

A<sup>b</sup>/A<sup>b</sup>

E<sup>b</sup>1+5/E<sup>b</sup>  
E<sup>b</sup>/E<sup>b</sup>

75

Fl.

Flex.

Flex.

E. Bass

Vla.

Vla.

Solo

76

Flex.

Flex.

E. Bass

Vla.

Vla.

Solo

Detailed description of the musical score: The score is divided into two systems, measures 75 and 76. Each system contains five staves. The top staff is for Flute (Fl.), the second and third for Flexas (Flex.), the fourth for E. Bass, the fifth and sixth for Violas (Vla.), and the seventh for Solo. In measure 75, the Flute has a whole rest. The Flexas play a rhythmic pattern of eighth notes with slurs. The E. Bass plays a simple bass line. The Violas play a sustained chord with a slur. The Solo part has a melodic line with slurs. In measure 76, the Flute has a whole rest. The Flexas play a more complex rhythmic pattern. The E. Bass continues its bass line. The Violas play a sustained chord with a slur. The Solo part continues its melodic line with slurs.

77

Flex.

Flex.

E. Bass

Vla.

Vla.

Solo

78

Flex.

Flex.

E. Bass

Vla.

Vla.

Solo

CMA7/C

Bcc/B

D#/D#

79

Flex.

Flex.

E. Bass

Vla.

Vla.

Solo

80

Flex.

Flex.

E. Bass

Vla.

Vla.

Solo

81

Flex.

Flex.

E. Bass

Vla.

Vla.

Solo

82

Flex.

Flex.

E. Bass

Vla.

Vla.

Solo

C<sup>b</sup>7/B

E<sup>b</sup>/E<sup>b</sup>  
Gm/G

83

Flex.

Flex.

E. Bass

Vla.

Vla.

Solo

84

Fl.

Flex.

Flex.

E. Bass

Vla.

Vla.

Solo

*CMA7/C*

*Bcc/B*

*F/F*

*Dm/D*

86

Fl.

Flex.

E. Bass

Vla.

Vla.

Solo

B<sup>b</sup>/B<sup>b</sup>

3

D<sup>9</sup>/A<sup>9</sup>

88

Fl.

Flex.

E. Bass

Vla.

Vla.

Solo

F<sup>#</sup>/F<sup>#</sup>

C/C

Dm/D

90

Fl.

Flex.

E. Bass

Vla.

Vla.

Solo

B $\flat$ /B $\flat$

E $\flat$ /E $\flat$

92

Fl.

Flex.

E. Bass

Vla.

Vla.

Solo

94

Fl.

Flex.

Flex.

E. Bass

Vla.

Vla.

Solo

C/C

E<sup>b</sup>/E<sup>b</sup>

Detailed description of the musical score: The score is for measures 94 and 95. The Flute (Fl.) part starts with a whole note chord in measure 94, followed by a half note in measure 95. The Flexhorn (Flex.) parts have rests in measure 94 and play chords in measure 95. The E. Bass part has a half note in measure 94 and a quarter note in measure 95. The Violoncello (Vla.) part has a half note in measure 94 and rests in measure 95. The Solo guitar part has a complex rhythmic pattern in measure 94 and a simpler pattern in measure 95. The guitar tablature shows fret numbers for each string.

96

Fl.

Flex.

Flex.

E. Bass

Vla.

Vla.

Solo

97

Fl.

Flex.

Flex.

E. Bass

Vla.

Vla.

Solo

Cm/C

98

Fl.

Flex.

Flex.

E. Bass

Vla.

Vla.

Solo

99

Fl.

Flex.

Flex.

E. Bass

Vla.

Vla.

Solo

D/D

100

Fl.

Flex.

Flex.

E. Bass

Vla.

Vla.

Solo

B<sup>b</sup>/B<sup>b</sup>

A<sup>b</sup>/A<sup>b</sup>

Detailed description of the musical score: The score is for measures 100-103. The Flute part (Fl.) starts with a quarter rest, followed by eighth notes G4, F4, E4, D4, and a half note C4. The Flexatone parts (Flex.) play chords: the upper Flexatone plays G4, F4, E4, D4, and the lower Flexatone plays G3, F3, E3, D3. The Electric Bass (E. Bass) part plays G2, F2, E2, D2, and C2. The Viola parts (Vla.) play chords: the upper Viola plays G4, F4, E4, D4, and the lower Viola plays G3, F3, E3, D3. The Solo part is a guitar tab with notes G4, F4, E4, D4, and C4. The Solo part has a B-flat/B-flat chord at the beginning and an A-flat/A-flat chord at the end.

101

Fl.

Flex.

Flex.

E. Bass

Vla.

Vla.

Solo

E<sup>b</sup>/E<sup>b</sup>

102

Fl.

Flex.

Flex.

E. Bass

Vla.

Vla.

Solo

103

Fl.

Flex.

E. Bass

Vla.

Vla.

Solo

104

Fl.

Flex.

Flex.

E. Bass

Vla.

Vla.

Solo

105

Fl.

Flex.

Flex.

E. Bass

Vla.

Vla.

Solo

Cm/C

106

Fl.

Flex.

Flex.

E. Bass

Vla.

Vla.

Solo

107

Fl.

Flex.

Flex.

E. Bass

Vla.

Vla.

Solo

B<sup>b</sup>/B<sup>b</sup>

108

Fl.

Flex.

Flex.

E. Bass

Vla.

Vla.

Solo

$A^{b1+5}/A^b$   
 $A^b/A^b$

109

Fl.

Flex.

Flex.

E. Bass

Vla.

Vla.

Solo

E<sup>b</sup>/E<sup>b</sup>

110

Fl.

Flex.

Flex.

E. Bass

Vla.

Vla.

Solo

111

Flex.

Flex.

E. Bass

Vla.

Vla.

Solo

Detailed description of the musical score: The score is for measures 110 and 111. It features five main parts: Flute (Fl.), Flexatone (Flex.), E. Bass, Violins (Vla.), and Solo. Measure 110: Flute (Fl.) has a whole note G4. Flexatone (Flex.) has a whole note G4. E. Bass has a whole note G2. Violins (Vla.) have a long, sustained note G2. Solo has a complex, rhythmic pattern of eighth notes. Measure 111: Flute (Fl.) has a whole rest. Flexatone (Flex.) has a whole note G4. E. Bass has a whole note G2. Violins (Vla.) have a long, sustained note G2. Solo has a complex, rhythmic pattern of eighth notes.

112

Flex.

Flex.

E. Bass

Vla.

Vla.

Solo

113

Flex.

Flex.

E. Bass

Vla.

Vla.

Solo

Bcc/B

D#/D#

114

Flex.

Flex.

E. Bass

Vla.

Vla.

Solo

115

Flex.

Flex.

E. Bass

Vla.

Vla.

Solo

CB $\flat$ E $\flat$ /B

D $\sharp$ /D $\sharp$

116

Flex.

Flex.

E. Bass

Vla.

Vla.

Solo

117

Flex.

Flex.

E. Bass

Vla.

Vla.

Solo

CB $\flat$ 7/B

D $\sharp$ /D $\sharp$

118

Flex.

Flex.

E. Bass

Vla.

Vla.

Solo

119

Flex.

Flex.

E. Bass

Vla.

Vla.

Solo

Chords: C#C#C/B, CMA7/C, C/C

121

Flex.  
Flex.  
Vla.

123

Flex.  
Flex.  
E. Bass  
Vla.  
Vla.

125

Flex.  
Flex.  
E. Bass  
Vla.  
Vla.

127

Flex.  
Flex.  
E. Bass  
Vla.  
Vla.  
Solo

129

Flex.

Flex.

E. Bass

Vla.

Solo

131

Flex.

Flex.

E. Bass

Vla.

Solo

133

Flex.  
Flex.  
Vla.

135

Flex.  
Flex.  
Vla.  
Vla.

Flute

$\text{♩} = 164,000290$

8 4 3

16

21

24

28

31

8

42

8 4

55

3

60

64

68

72

76

88

92

95

98

101

105

108

119

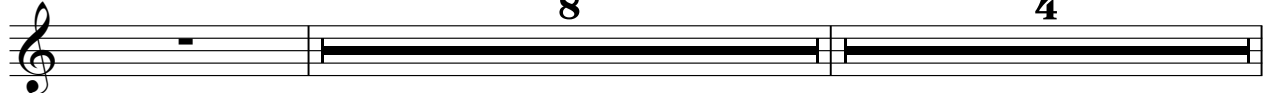

132

# Flexatone

♩ = 164,000290

3

7

11

15

20

24

29

31

71

74

78

81

84

88

94

98

101

104

108

112

115

118

123

127

131

134

# Flexatone

♩ = 164,000290

3

5

7

9

11

13

15

17

19

V.S.

21

23

25

27

29

31

33

35

37

39

V.S.

61

63

65

67

69

71

73

75

77

79

81

83

85

10

97

99

101

103

105

107

109

V.S.

111

113

116

118

120

122

124

126

128

130

132

134

136

47

51

55

58

63

69

74

79

84

89

95

100

105

110

115

119

126

129

132

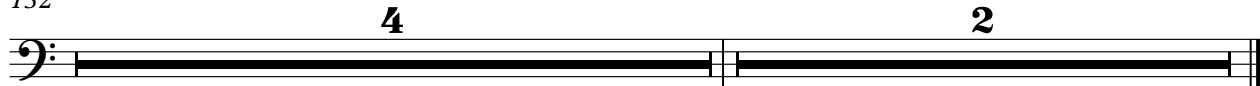

Viola

♩ = 164,000290

4

9

13

16

21

24

29

32

36

41

V.S.

46

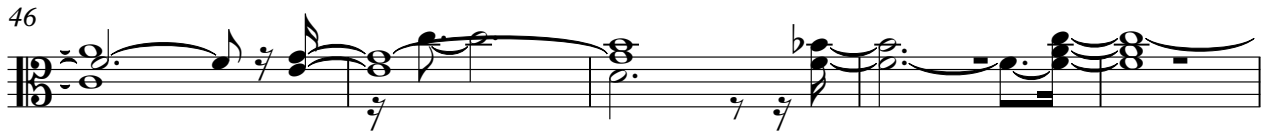

51

55

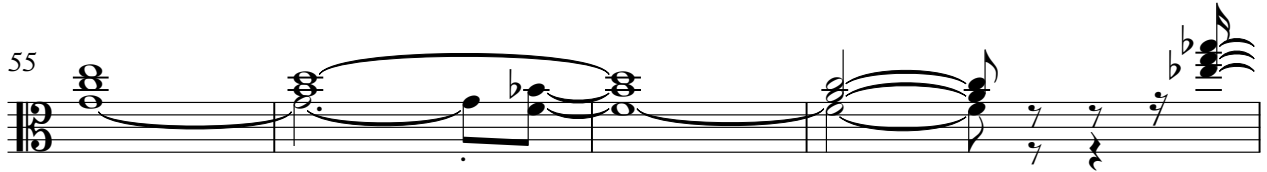

59

63

66

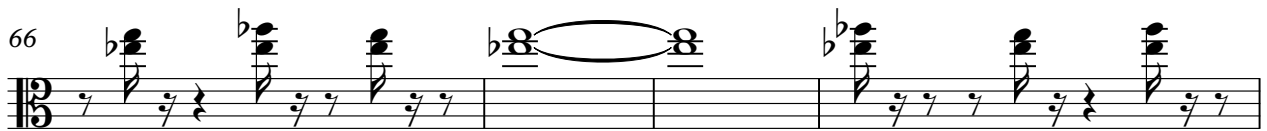

70

73

78

83

Viola

88

92

96

99

103

107

111

116

119

123

V.S.

4

Viola

128

132

136

Viola

♩ = 164,000290  
CMA7/C

4

9

4 3

E<sup>b</sup>/E<sup>b</sup>

17

Cm/C B<sup>b</sup>/B<sup>b</sup>

24

A<sup>b</sup>/A<sup>b</sup> E<sup>b</sup>/E<sup>b</sup> Cm/C D<sup>b</sup>/E<sup>b</sup>

31

A<sup>b</sup>A<sup>#</sup>/A<sup>b</sup> E<sup>b</sup>/E<sup>b</sup>

36

B<sup>cc</sup>/E D<sup>#</sup>/D<sup>#</sup> B<sup>cc</sup>/B G<sup>#</sup>m/E B<sup>cc</sup>/B D<sup>#</sup>/D<sup>#</sup>

41

C<sup>#</sup>m/E CMA7/C

48

4

55

3

E<sup>b</sup>/E<sup>b</sup>

62

Cm/C B<sup>b</sup>/B<sup>b</sup> A<sup>b</sup>A<sup>#</sup>/A<sup>b</sup> E<sup>b</sup>1+5/E<sup>b</sup>

2 E<sup>b</sup>/E<sup>b</sup> Viola Cm/C D<sup>b</sup>/B<sup>b</sup>

67 

73 

78 

83 

88 

95 

100 

106 

112 

119 

Viola

128

Solo

♩ = 164,000290

8

10

12

14

16

18

20

22

24

26

V.S.

55

57

59

61

63

65

67

69

71

73

V.S.

97

99

101

103

105

107

109

111

113

115

V.S.

117

119

128

130

132