

RPM - Onde Esta o Meu Amor

$\text{♩} = 106,999939$

5

Perc.

J. Gtr.

J. Gtr.

E. Bass

Band.

Syn. Str.

6

D. Rec.

Perc.

J. Gtr.

J. Gtr.

E. Bass

Band.

Cel.

Syn. Str.

D. Rec. 8 3

Perc.

J. Gtr.

J. Gtr.

E. Gtr.

E. Bass

Band.

Cel.

Syn. Str.

Pad 5

3

*

*

*

*

10

D. Rec.

Alto Sax.

J. Gtr.

J. Gtr.

E. Gtr.

On de_es ta_o meu a mor

E. Bass

Syn. Str.

Solo

12

Alto Sax.

J. Gtr.

J. Gtr.

E. Gtr.

E. Bass

Syn. Str.

Solo

Quem se ra Com quem se pa re ce

14

Alto Sax.

J. Gtr.

J. Gtr.

E. Gtr.

E. Bass

Syn. Str.

Solo

De ve_es tar por a i

16

Alto Sax.

J. Gtr.

J. Gtr.

E. Gtr.

Ou se ra que nem me co nhe ce

E. Bass

Cel.

Syn. Str.

Solo

18

D. Rec.

Alto Sax.

J. Gtr.

J. Gtr.

E. Gtr.

On de_an da ra o meu

E. Bass

Cel.

Syn. Str.

Vc.

Solo

20

D. Rec.

Alto Sax.

J. Gtr.

J. Gtr.

E. Gtr.

E. Bass

Cel.

Syn. Str.

Vc.

Solo

a mor

22

D. Rec.

Alto Sax.

J. Gtr.

J. Gtr.

E. Gtr.

E. Bass

Cel.

Syn. Str.

Vc.

Solo

Se ja_on de for i

24

D. Rec.

Alto Sax.

J. Gtr.

J. Gtr.

E. Gtr.

E. Bass

Cel.

Syn. Str.

Vc.

Solo

ra che gar

26

D. Rec.

Alto Sax.

J. Gtr.

J. Gtr.

E. Gtr.

E. Bass

Band.

Syn. Str.

Vc.

Solo

On de_es ta_o meu a mor

28

D. Rec.

Alto Sax.

J. Gtr.

J. Gtr.

E. Gtr.

Que se ra que_e le faz da vi da

E. Bass

Band.

Syn. Str.

Vc.

Solo

30

D. Rec.

Alto Sax.

J. Gtr.

J. Gtr.

E. Gtr.

E. Bass

Band.

Syn. Str.

Vc.

Solo

De ve sa ber a mar

32

D. Rec.

Alto Sax.

J. Gtr.

J. Gtr.

E. Gtr.

E. Bass

Band.

Syn. Str.

Vc.

Solo

E_ou tras coi sas Que Deus du vi da

34

Alto Sax.

Perc.

J. Gtr.

J. Gtr.

E. Gtr.

E. Bass

Syn. Str.

Vc.

Solo

Cor re, se_es con de Fin ge que nao

37

Alto Sax.

Perc.

J. Gtr.

J. Gtr.

E. Gtr.

E. Bass

Syn. Str.

Vc.

Solo

Ju ra que sim Mor re de_a mo res A

40

Alto Sax.

Perc.

J. Gtr.

J. Gtr.

E. Gtr.

E. Bass

Syn. Str.

Vc.

Solo

on de Lon ge de mim

42

D. Rec.

Alto Sax.

Perc.

J. Gtr.

J. Gtr.

E. Gtr.

On de_es ta_o meu a mor

E. Bass

Syn. Str.

Pad 5

Vc.

Solo

44

D. Rec.

Alto Sax.

Perc.

J. Gtr.

J. Gtr.

E. Gtr.

Le ve_en vol to_em Tan to mis te rio

E. Bass

Syn. Str.

Pad 5

Vc.

Solo

Detailed description of the musical score: The score is for page 20, measures 44 and 45. It features ten staves. The D. Rec. staff has a treble clef and contains a melodic line with a sharp sign. The Alto Sax. staff also has a treble clef and contains a similar melodic line. The Perc. staff uses a drum set icon and contains a rhythmic pattern of 'x' marks. The J. Gtr. staff has a treble clef and contains a complex melodic line with many beamed notes. The second J. Gtr. staff has a treble clef and contains a simpler melodic line. The E. Gtr. staff has a treble clef and contains a single note with a bar line. The E. Bass staff has a bass clef and contains a melodic line. The Syn. Str. staff has a treble clef and contains two chords. The Pad 5 staff has a treble clef and contains two notes. The Vc. staff has a bass clef and contains two chords. The Solo staff has a treble clef and contains a melodic line with a sharp sign and a double bar line.

46

D. Rec.

Alto Sax.

Perc.

J. Gtr.

J. Gtr.

E. Gtr.

De ve sa ber vo ar

E. Bass

Syn. Str.

Pad 5

Vc.

Solo

48

D. Rec.

Alto Sax.

Perc.

J. Gtr.

J. Gtr.

E. Gtr.

De ve ser tu do que eu es pe ro

E. Bass

Syn. Str.

Pad 5

Vc.

Solo

50

D. Rec.

Alto Sax.

Perc.

J. Gtr.

J. Gtr.

E. Gtr.

E. Bass

Cel.

Syn. Str.

Vc.

Solo

On de_an da ra o meu

52

D. Rec.

Alto Sax.

Perc.

J. Gtr.

J. Gtr.

E. Gtr.

E. Bass

Cel.

Syn. Str.

Vc.

Solo

a mor

54

D. Rec.

Alto Sax.

Perc.

J. Gtr.

J. Gtr.

E. Gtr.

E. Bass

Cel.

Syn. Str.

Vc.

Solo

Se ja_on de for eu

56

D. Rec.

Alto Sax.

Perc.

J. Gtr.

J. Gtr.

E. Gtr.

E. Bass

Cel.

Syn. Str.

Vc.

Solo

sei Que vai che

58

D. Rec.

Alto Sax.

Perc.

J. Gtr.

E. Gtr.

E. Bass

Syn. Str.

Pad 5

Vc.

Solo

gar

3

- **Pad 5 (Piano):** A piano accompaniment with chords and arpeggios.
- **Vc. (Violoncello):** A cello part with a melodic line.
- **Solo (Soloist):** A melodic line with various articulations and dynamics.

60

D. Rec.

Alto Sax.

Perc.

J. Gtr.

E. Gtr.

E. Bass

Syn. Str.

Pad 5

Vc.

Solo

Vai che

62

D. Rec.

Alto Sax.

Perc.

J. Gtr.

E. Gtr.

E. Bass

Syn. Str.

Pad 5

Vc.

Solo

ga r

3

3

64

D. Rec.

Alto Sax.

Perc.

J. Gtr.

E. Gtr.

E. Bass

Syn. Str.

Pad 5

Vc.

Solo

66

Alto Sax.

Perc.

J. Gtr.

J. Gtr.

E. Gtr.

E. Bass

Syn. Str.

Vc.

Solo

Cor re, se_es con de

68

Alto Sax.

Perc.

J. Gtr.

J. Gtr.

E. Gtr.

E. Bass

Syn. Str.

Vc.

Solo

Fin ge que nao Ju ra que sim

70

Alto Sax.

Perc.

J. Gtr.

J. Gtr.

E. Gtr.

E. Bass

Syn. Str.

Vc.

Solo

Mor re de_a mo res A

72

Alto Sax.

Perc.

J. Gtr.

J. Gtr.

E. Gtr.

E. Bass

Syn. Str.

Vc.

Solo

on de Lon ge de mim

74

Alto Sax.

Perc.

J. Gtr.

J. Gtr.

E. Gtr.

E. Bass

Syn. Str.

Pad 5

Vc.

Solo

On de_es ta_o meu a mor

76

Alto Sax.

Perc.

J. Gtr.

J. Gtr.

E. Gtr.

E. Bass

Syn. Str.

Pad 5

Vc.

Solo

De ve_es tar em al gum lu gar

78

Alto Sax.

Perc.

J. Gtr.

J. Gtr.

E. Gtr.

E. Bass

Syn. Str.

Pad 5

Vc.

Solo

Descant Recorder RPM - Onde Esta o Meu Amor

$\text{♩} = 106,999939$

4

10

9

23

28

33

9

46

52

58

63

15

Alto Saxophone RPM - Onde Esta o Meu Amor

♩ = 106,999939

8

13

18

24

30

35

40

45

50

57

2

2

Alto Saxophone

66

71

76

Percussion

RPM - Onde Esta o Meu Amor

♩ = 106,999939

3

5

7

36

41

45

49

53

57

61

V.S.

2

Percussion

65

69

73

76

♩ = 106,999939

5

8

12

15

18

21

24

27

30

V.S.

33

37

41

44

47

50

53

56

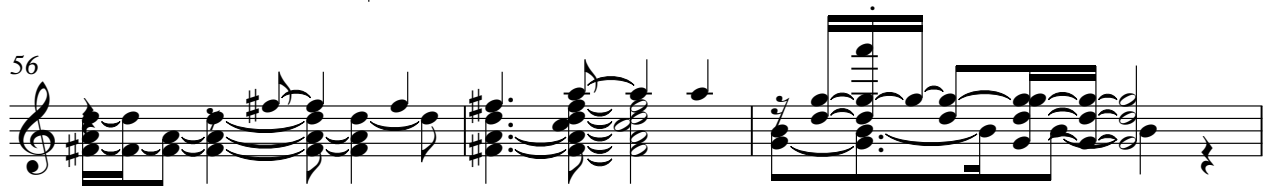

59

62

65

69

73

76

♩ = 106,999939

43

47

52

58

68

71

75

RPM - Onde Esta o Meu Amor

Electric Guitar

♩ = 106,999939

7 2

* * * * Onde este meu amor Comem se pe ce De ta po ra

15

2

i Ous ra que m me che ce On da o meu amor i

24

2

ra che gar Onde este meu amor que te faz da vi da De vsaber a mar

32

E ma is a Qu De u da Cor re, se es con de Fi gna o Ju a sim Mor re de a

39

2

mo res A on de Lo ghe im Onde este meu amor tu et an to me rio De vsaber vo

47

ar De vsar tu do que a pe ro On da o meu mor

53

53

59

59

62

62

65

* * * * Cor re, se es con de

V.S.

Electric Bass

RPM - Onde Esta o Meu Amor

♩ = 106,999939

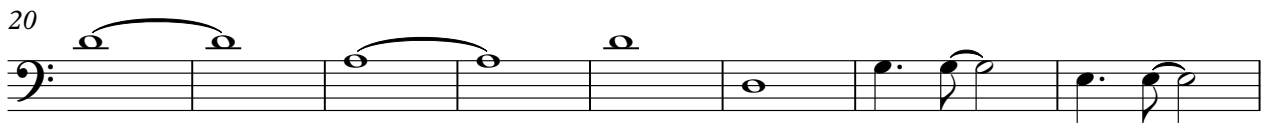
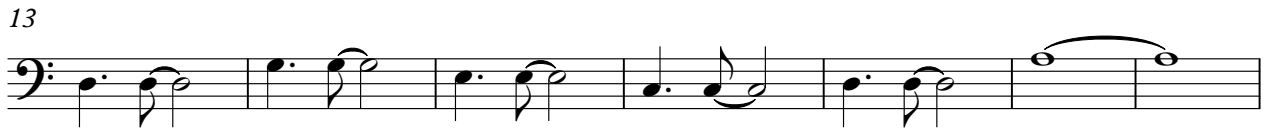

V.S.

60

65

69

72

75

Bandoneon

RPM - Onde Esta o Meu Amor

♩ = 106,999939

6

3

5

3

10

17

3

30

48

3

48

Celesta

RPM - Onde Esta o Meu Amor

♩ = 106,999939

4

10

7

7

20

24

24

51

55

57

23

RPM - Onde Esta o Meu Amor

Synth Strings

♩ = 106,999939

10

19

28

37

44

53

62

70

75

Pad 5 (Bowed)

RPM - Onde Esta o Meu Amor

♩ = 106,999939

6 32

43

8

58

8

66

8

Violoncello

RPM - Onde Esta o Meu Amor

♩ = 106,999939

16

23

32

39

48

57

63

69

74

RPM - Onde Esta o Meu Amor

Solo

♩ = 106,999939

8

14

19

23

28

33

37

41

46

51

V.S.

55

59

64

69

73

76
