

Roxette - Joyride

♩ = 108,000107

Drums

Lead Guitar

Lead Guitar

Acoustic Guitar

Fingered Bass

Fantasia

Orch.Str

Piano

5

Drums

Lead Guitar

Fingered Bass

Fantasia

8

Drums

Lead Guitar

Fingered Bass

Fantasia

11

Drums

Lead Guitar

Fingered Bass

Fantasia

14

Drums

Lead Guitar

Fingered Bass

Fantasia

17

Drums

Lead Guitar

Fingered Bass

Fantasia

Orch.Str

20

Drums

Lead Guitar

Fingered Bass

Fantasia

22

Drums

Lead Guitar

Fingered Bass

Fantasia

24

Drums

Lead Guitar

Fingered Bass

Fantasia

27

Drums

Lead Guitar

Fingered Bass

Fantasia

30

Drums

Lead Guitar

Fingered Bass

Fantasia

33

Drums

Lead Guitar

Fingered Bass

Fantasia

36

Drums

Lead Guitar

Acoustic Guitar

Fingered Bass

Fantasia

Orch.Str

39

Drums

Lead Guitar

Acoustic Guitar

Fantasia

41

Drums

Lead Guitar

Fingered Bass

Fantasia

43

Drums

Lead Guitar

Fingered Bass

Fantasia

46

Drums

Lead Guitar

Fingered Bass

Fantasia

49

Drums

Lead Guitar

Fingered Bass

Fantasia

52

Drums

Lead Guitar

Fingered Bass

Fantasia

54

Drums

Lead Guitar

Fingered Bass

Fantasia

57

Drums

Lead Guitar

Fingered Bass

Fantasia

59

Drums

Lead Guitar

Fingered Bass

Fantasia

61

Drums

Lead Guitar

Fingered Bass

Fantasia

Orch.Str

64

Drums

Lead Guitar

Fingered Bass

Fantasia

67

Drums

Lead Guitar

Fingered Bass

Fantasia

70

Drums

Lead Guitar

Fingered Bass

Fantasia

73

Drums

Lead Guitar

Fingered Bass

Fantasia

Piano

90

Drums

Lead Guitar

Fingered Bass

Fantasia

Orch.Str

93

Drums

Lead Guitar

Fingered Bass

Fantasia

Orch.Str

95

Drums

Lead Guitar

Fingered Bass

Fantasia

97

Drums

Lead Guitar

Fingered Bass

Fantasia

Orch.Str

100

Drums

Lead Guitar

Fingered Bass

103

Drums

Lead Guitar

Fingered Bass

Drums

Roxette - Joyride

♩ = 108,000107

V.S.

Drums

33

36

38

39

40

42

45

48

51

54

Drums

57

60

63

66

69

72

75

78

82

85

V.S.

Drums

88

91

94

97

100

103

105

Lead Guitar

Roxette - Joyride

♩ = 108,000107

37

39

68

Lead Guitar

Roxette - Joyride

♩ = 108,000107

5

10

15

18

23

28

31

34

4

42

47

50

54

60

66

71

76

79

83

92

98

101

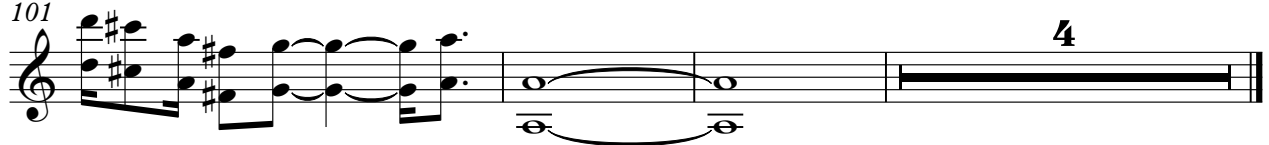

♩ = 108,000107

36

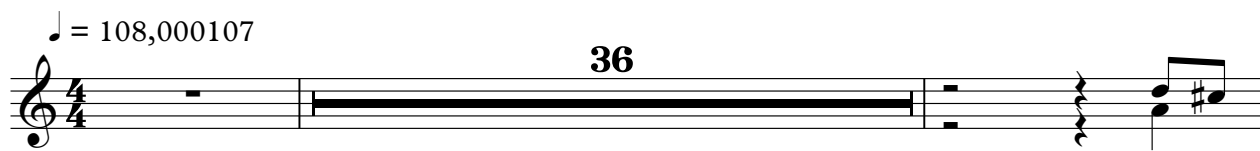

39

67

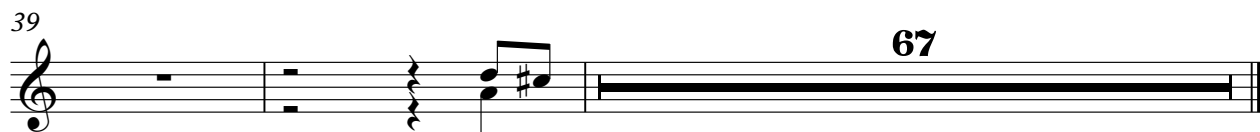

Roxette - Joyride

Fingered Bass

♩ = 108,000107

5

7

9

11

13

15

17

19

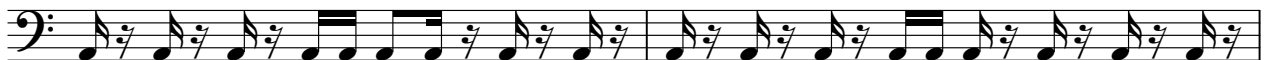

21

V.S.

23

25

27

29

31

34

37

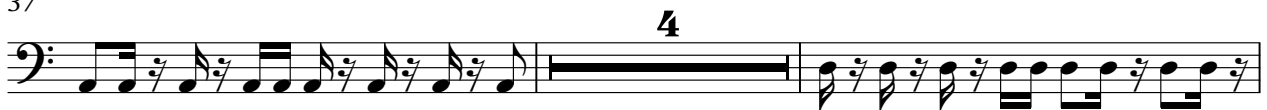

43

45

47

49

51

53

56

58

61

63

66

68

70

V.S.

72

74

76

78

81

85

87

90

92

94

97

99

102

104

♩ = 108,000107

5

10

13

17

20

22

25

28

31

Fantasia

Fantasia

V.S.

Fantasia

91

94

96

98

$\text{♩} = 108,000107$

13

19

16

38

24

64

27

94

4

8

Piano

Roxette - Joyride

♩ = 108,000107

71

3

This block contains the first system of musical notation, measures 71-73. It begins with a treble clef and a 4/4 time signature. Measure 71 consists of a whole rest. Measure 72 consists of a whole note chord. Measure 73 starts with a whole rest, followed by a quarter rest, and then a triplet of eighth notes.

74

32

This block contains the second system of musical notation, measures 74-75. Measure 74 is a complex eighth-note pattern. Measure 75 is a whole note chord. The system ends with a double bar line.