

# Heavy Metal Mix

0.0"  
1.1,00  
Setup

♩ = 160,000000

A10-U.DrumSet 65

A11-Feedback Gt.

A14-Overdrive 2

A15-Overdrive 2

A7-Dist. Gt2 :  
E B  
I B  
A D  
B A  
E

A5-FM Slap

A6-Rock Bass

A8-Muted Dis.Gt

A12-Muted Dis.Gt

A2-OB Strings

A3-OB Strings

A4-OB Strings

♩ = 160,000000

A16-Brightness

A9-Pick Scrape

A13-Pick Scrape

НБгИГГ(c)1992 rXrNfEfFrAГ^rAfHb^“rWГFГГ-ГR“cГ@KV

5

A11-Feedback Gt.

A7-Dist. Gt2 :

T			0
A			0
B			3

A5-FM Slap

A2-OB Strings

A3-OB Strings

A4-OB Strings

8

A10-U.DrumSet 65

A11-Feedback Gt.

A7-Dist. Gt2 :

A5-FM Slap

A6-Rock Bass

A2-OB Strings

A3-OB Strings

A4-OB Strings

11

A10-U.DrumSet 65

A11-Feedback Gt.

A7-Dist. Gt2 :

T	3	0
A	2	0
B	4	0
	5	3

A5-FM Slap

A6-Rock Bass

A8-Muted Dis.Gt

A12-Muted Dis.Gt

A9-Pick Scrape

13

A10-U.DrumSet 65

A5-FM Slap

A6-Rock Bass

A8-Muted Dis.Gt

A12-Muted Dis.Gt

14

A10-U.DrumSet 65

A5-FM Slap

A6-Rock Bass

A8-Muted Dis.Gt

A12-Muted Dis.Gt

15

A10-U.DrumSet 65

A11-Feedback Gt.

A7-Dist. Gt2 :

T				
A				
B	3	3	3	2
	6	6	6	4
				5

A5-FM Slap

A6-Rock Bass

A8-Muted Dis.Gt

A12-Muted Dis.Gt

6

16

A10-U.DrumSet 65

A11-Feedback Gt.

A7-Dist. Gt2 :

T 0  
A 0  
B 3

A5-FM Slap

A6-Rock Bass

A8-Muted Dis.Gt

A12-Muted Dis.Gt

17

A10-U.DrumSet 65

A5-FM Slap

A6-Rock Bass

A8-Muted Dis.Gt

A12-Muted Dis.Gt

18

A10-U.DrumSet 65

A5-FM Slap

A6-Rock Bass

A8-Muted Dis.Gt

A12-Muted Dis.Gt

19

A10-U.DrumSet 65

A11-Feedback Gt.

A14-Overdrive 2

A7-Dist. Gt2 :

A5-FM Slap

A6-Rock Bass

A8-Muted Dis.Gt

A12-Muted Dis.Gt

A3-OB Strings

A4-OB Strings

20

A10-U.DrumSet 65

A11-Feedback Gt.

A14-Overdrive 2

A7-Dist. Gt2 :

A6-Rock Bass

A8-Muted Dis.Gt

A12-Muted Dis.Gt

A3-OB Strings

A4-OB Strings

A16-Brightness

The musical score for track 9, page 9, consists of the following parts:

- A7-Dist. Gt2:** A guitar part with a tab: T 0, A 0, B 3.

21

A10-U.DrumSet 65

A11-Feedback Gt.

A14-Overdrive 2

A7-Dist. Gt2 :

A6-Rock Bass

A8-Muted Dis.Gt

A12-Muted Dis.Gt

A3-OB Strings

A4-OB Strings

A16-Brightness

22

A10-U.DrumSet 65

A11-Feedback Gt.

A14-Overdrive 2

A7-Dist. Gt2 :

T	
A	3
B	1

A6-Rock Bass

A8-Muted Dis.Gt

A12-Muted Dis.Gt

A3-OB Strings

A4-OB Strings

A16-Brightness

23

A10-U.DrumSet 65

A11-Feedback Gt.

A14-Overdrive 2

A7-Dist. Gt2 :

T	3
A	3
B	1

A6-Rock Bass

A8-Muted Dis.Gt

A12-Muted Dis.Gt

A3-OB Strings

A4-OB Strings

A16-Brightness

24

A10-U.DrumSet 65

A11-Feedback Gt.

A14-Overdrive 2

A7-Dist. Gt2 :

A6-Rock Bass

A8-Muted Dis.Gt

A12-Muted Dis.Gt

A3-OB Strings

A4-OB Strings

A16-Brightness

25

A10-U.DrumSet 65

A11-Feedback Gt.

A14-Overdrive 2

T	0	1	2
A	0	1	1
B	3	3	5

A7-Dist. Gt2 :

A6-Rock Bass

A8-Muted Dis.Gt

A12-Muted Dis.Gt

A3-OB Strings

A4-OB Strings

A16-Brightness

27

A10-U.DrumSet 65

A11-Feedback Gt.

A14-Overdrive 2

A7-Dist. Gt2 :

T	3	1	0
A	4	2	0
B	5	5	3

A5-FM Slap

A6-Rock Bass

A8-Muted Dis.Gt

A12-Muted Dis.Gt

A3-OB Strings

A4-OB Strings

A16-Brightness

29

A10-U.DrumSet 65

A11-Feedback Gt.

A14-Overdrive 2

A7-Dist. Gt2 :

A6-Rock Bass

A8-Muted Dis.Gt

A12-Muted Dis.Gt

A3-OB Strings

A4-OB Strings

A16-Brightness

30 17

A10-U.DrumSet 65

A11-Feedback Gt.

A14-Overdrive 2

A7-Dist. Gt2 :

T					
A	3	3	0	0	0 0
B	3	1			3 3 3 3
	1				

A6-Rock Bass

A8-Muted Dis.Gt

A12-Muted Dis.Gt

A3-OB Strings

A4-OB Strings

A16-Brightness

A13-Pick Scrape

32

A10-U.DrumSet 65

A11-Feedback Gt.

A14-Overdrive 2

A7-Dist. Gt2 :

A6-Rock Bass

A3-OB Strings

A4-OB Strings

A16-Brightness

T	1	3
A	0	2
B	1	4
	3	5

34

A10-U.DrumSet 65

A11-Feedback Gt.

A14-Overdrive 2

A7-Dist. Gt2 :

T	0
A	0
B	3

A6-Rock Bass

A8-Muted Dis.Gt

A12-Muted Dis.Gt

A3-OB Strings

A4-OB Strings

A16-Brightness

35

A10-U.DrumSet 65

A11-Feedback Gt.

A14-Overdrive 2

A7-Dist. Gt2 :

A6-Rock Bass

A8-Muted Dis.Gt

A12-Muted Dis.Gt

A3-OB Strings

A4-OB Strings

A16-Brightness

36

A10-U.DrumSet 65

A11-Feedback Gt.

A14-Overdrive 2

A7-Dist. Gt2 :

A6-Rock Bass

A8-Muted Dis.Gt

A12-Muted Dis.Gt

A3-OB Strings

A4-OB Strings

A16-Brightness

37

A10-U.DrumSet 65

A11-Feedback Gt.

A14-Overdrive 2

A7-Dist. Gt2 :

A6-Rock Bass

A8-Muted Dis.Gt

A12-Muted Dis.Gt

A3-OB Strings

A4-OB Strings

A16-Brightness

Detailed description of the musical score: The score consists of ten staves. Staff A10 (U.DrumSet 65) shows a repeating pattern of eighth notes on a drum set. Staff A11 (Feedback Gt.) has a single eighth note followed by a rest. Staff A14 (Overdrive 2) has a single eighth note. Staff A7 (Dist. Gt2) is a guitar tab with fret numbers 2, 0, and 4. Staff A6 (Rock Bass) has a steady eighth-note line. Staff A8 (Muted Dis.Gt) and A12 (Muted Dis.Gt) have a repeating pattern of muted eighth notes. Staff A3 (OB Strings) and A4 (OB Strings) have a single note. Staff A16 (Brightness) has a single note.

38

A10-U.DrumSet 65

A11-Feedback Gt.

A14-Overdrive 2

A7-Dist. Gt2 :

A6-Rock Bass

A8-Muted Dis.Gt

A12-Muted Dis.Gt

A3-OB Strings

A4-OB Strings

A16-Brightness

42

A10-U.DrumSet 65

A11-Feedback Gt.

A7-Dist. Gt2 :  
T  
A  
B

A5-FM Slap

A3-OB Strings

A4-OB Strings

44

A10-U.DrumSet 65

A5-FM Slap

46

A10-U.DrumSet 65

A14-Overdrive 2

A15-Overdrive 2

A5-FM Slap

A6-Rock Bass

A2-OB Strings

48

A10-U.DrumSet 65

A14-Overdrive 2

A15-Overdrive 2

A5-FM Slap

A6-Rock Bass

A2-OB Strings

A4-OB Strings

50

A10-U.DrumSet 65

A14-Overdrive 2

A15-Overdrive 2

A5-FM Slap

A6-Rock Bass

A2-OB Strings

A4-OB Strings

52

A10-U.DrumSet 65

A14-Overdrive 2

A15-Overdrive 2

A5-FM Slap

A6-Rock Bass

A2-OB Strings

A4-OB Strings

54

A10-U.DrumSet 65

A11-Feedback Gt.

A14-Overdrive 2

A15-Overdrive 2

A7-Dist. Gt2 :

A5-FM Slap

A6-Rock Bass

A2-OB Strings

A3-OB Strings

A4-OB Strings

A16-Brightness

56

A10-U.DrumSet 65

A11-Feedback Gt.

A14-Overdrive 2

T	3	3	3	3	0	
A	3	3	3	3	1	2
B	5	5	5	5	3	3
	6	6	6	6	3	0

A7-Dist. Gt2 :

A6-Rock Bass

A8-Muted Dis.Gt

A12-Muted Dis.Gt

A3-OB Strings

A4-OB Strings

A16-Brightness

58

A10-U.DrumSet 65

A11-Feedback Gt.

A14-Overdrive 2

A7-Dist. Gt2 :

T					
A	4	0	3	6	
B	5	3	1	6	6
	2				

A6-Rock Bass

A8-Muted Dis.Gt

A12-Muted Dis.Gt

A3-OB Strings

A4-OB Strings

A16-Brightness

60

A10-U.DrumSet 65

A11-Feedback Gt.

A14-Overdrive 2

A7-Dist. Gt2 :

A6-Rock Bass

A8-Muted Dis.Gt

A12-Muted Dis.Gt

A3-OB Strings

A4-OB Strings

A16-Brightness

61

A10-U.DrumSet 65

A11-Feedback Gt.

A14-Overdrive 2

A7-Dist. Gt2 :

A6-Rock Bass

A8-Muted Dis.Gt

A12-Muted Dis.Gt

A3-OB Strings

A4-OB Strings

A16-Brightness

63

A10-U.DrumSet 65

A11-Feedback Gt.

A14-Overdrive 2

A15-Overdrive 2

A7-Dist. Gt2 :

A5-FM Slap

A6-Rock Bass

A2-OB Strings

A3-OB Strings

A4-OB Strings

A16-Brightness

65

A10-U.DrumSet 65

A14-Overdrive 2

A15-Overdrive 2

A5-FM Slap

A6-Rock Bass

A2-OB Strings

A4-OB Strings

67

A10-U.DrumSet 65

A14-Overdrive 2

A15-Overdrive 2

A5-FM Slap

A6-Rock Bass

A2-OB Strings

A4-OB Strings

69

A10-U.DrumSet 65

A14-Overdrive 2

A15-Overdrive 2

A5-FM Slap

A6-Rock Bass

A2-OB Strings

A4-OB Strings

71

A10-U.DrumSet 65

A11-Feedback Gt.

A14-Overdrive 2

A15-Overdrive 2

A7-Dist. Gt2 :

A5-FM Slap

A6-Rock Bass

A2-OB Strings

A3-OB Strings

A4-OB Strings

A16-Brightness

73

A10-U.DrumSet 65

A11-Feedback Gt.

A14-Overdrive 2

A7-Dist. Gt2 :

T	3	3	3	3	4
A	3	3	3	3	3
5	5	5	5	5	5
6	6	6	6	6	6

A6-Rock Bass

A8-Muted Dis.Gt

A12-Muted Dis.Gt

A3-OB Strings

A4-OB Strings

A16-Brightness

75

A10-U.DrumSet 65

A11-Feedback Gt.

A14-Overdrive 2

A7-Dist. Gt2 :

T	1	1			3	4
A	0	0	2	2	2	3
B	1	1	1	1	0	1
	3	3	3	3		
			5	5		

A6-Rock Bass

A8-Muted Dis.Gt

A12-Muted Dis.Gt

A3-OB Strings

A4-OB Strings

A16-Brightness

A10-U.DrumSet 65

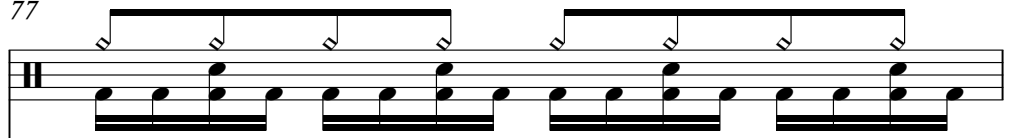

A11-Feedback Gt.

A14-Overdrive 2

A7-Dist. Gt2 :

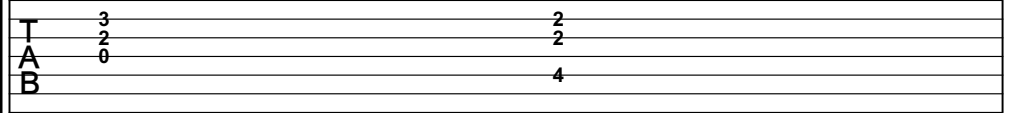

A6-Rock Bass

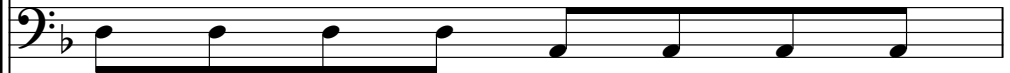

A8-Muted Dis.Gt

A12-Muted Dis.Gt

A3-OB Strings

A4-OB Strings

A16-Brightness

♩ = 157,659,343,053250,000000 41

78

A10-U.DrumSet 65

A11-Feedback Gt.

Feedback guitar notation for A11-Feedback Gt., featuring a series of notes and rests in a specific rhythmic arrangement.

A14-Overdrive 2

Overdrive guitar notation for A14-Overdrive 2, showing a melodic line with a sustained note and a subsequent rhythmic pattern.

A7-Dist. Gt2 :

T	3	3	1	3	2	0
A	2	0	0	3	4	0
B	0	4	2	3	4	0
		5	3	5	5	1
				6	5	3

A6-Rock Bass

Rock bass notation for A6-Rock Bass, showing a steady rhythmic pattern of eighth notes.

A8-Muted Dis.Gt

Muted distorted guitar notation for A8-Muted Dis.Gt, featuring a dense, rhythmic pattern of notes.

A12-Muted Dis.Gt

Muted distorted guitar notation for A12-Muted Dis.Gt, showing a rhythmic pattern of notes similar to A8.

A3-OB Strings

Overhead strings notation for A3-OB Strings, showing a melodic line with a sustained note and a subsequent rhythmic pattern.

A4-OB Strings

Overhead strings notation for A4-OB Strings, showing a melodic line with a sustained note and a subsequent rhythmic pattern.

A16-Brightness

Brightness notation for A16-Brightness, showing a melodic line with a sustained note and a subsequent rhythmic pattern.

♩ = 157,659,343,053250,000000

42

81  $\text{♩} = 145,000031$   $\text{♩} = 140,000137$   $\text{♩} = 135,000000$   $\text{♩} = 160,000000$

A10-U.DrumSet 65

A11-Feedback Gt.

A14-Overdrive 2

A7-Dist. Gt2 :

T	1		
A	0	3	3
B	1	0	5
	3	8	6
		8	

A6-Rock Bass

A16-Brightness

$\text{♩} = 145,000031$   $\text{♩} = 140,000137$   $\text{♩} = 135,000000$   $\text{♩} = 160,000000$

84

A10-U.DrumSet 65

A11-Feedback Gt.

A14-Overdrive 2

A7-Dist. Gt2 :

A6-Rock Bass

A8-Muted Dis.Gt

A12-Muted Dis.Gt

A3-OB Strings

A4-OB Strings

A16-Brightness

85

A10-U.DrumSet 65

A11-Feedback Gt.

A14-Overdrive 2

A7-Dist. Gt2 :

T	0	1	2
A	0	1	1
B	3	3	5

A6-Rock Bass

A8-Muted Dis.Gt

A12-Muted Dis.Gt

A3-OB Strings

A4-OB Strings

A16-Brightness

87

A10-U.DrumSet 65

A11-Feedback Gt.

A14-Overdrive 2

A7-Dist. Gt2 :

T	3	1	0
A	4	2	0
B	5	5	3

A5-FM Slap

A6-Rock Bass

A8-Muted Dis.Gt

A12-Muted Dis.Gt

A3-OB Strings

A4-OB Strings

A16-Brightness

89

A10-U.DrumSet 65

A11-Feedback Gt.

A14-Overdrive 2

A7-Dist. Gt2 :

A6-Rock Bass

A8-Muted Dis.Gt

A12-Muted Dis.Gt

A3-OB Strings

A4-OB Strings

A16-Brightness

90

A10-U.DrumSet 65

A11-Feedback Gt.

A14-Overdrive 2

A7-Dist. Gt2 :

T					
A	3	3	0	0	0 0
B	3	1			
	1		3	3	3 3

A6-Rock Bass

A8-Muted Dis.Gt

A12-Muted Dis.Gt

A3-OB Strings

A4-OB Strings

A16-Brightness

A13-Pick Scrape

92

A10-U.DrumSet 65

A11-Feedback Gt.

A14-Overdrive 2

A7-Dist. Gt2 :

A6-Rock Bass

A3-OB Strings

A4-OB Strings

A16-Brightness

94

A10-U.DrumSet 65

A11-Feedback Gt.

A14-Overdrive 2

A7-Dist. Gt2 :

T	4	2
A	5	3
B	5	2
	6	4

A5-FM Slap

A6-Rock Bass

A3-OB Strings

A4-OB Strings

A16-Brightness

96

A10-U.DrumSet 65

A11-Feedback Gt.

A14-Overdrive 2

A7-Dist. Gt2 :

A5-FM Slap

A6-Rock Bass

A2-OB Strings

A3-OB Strings

A4-OB Strings

98

A10-U.DrumSet 65

A11-Feedback Gt.

A14-Overdrive 2

A7-Dist. Gt2 :

A5-FM Slap

A6-Rock Bass

A2-OB Strings

A3-OB Strings

A4-OB Strings

100

A10-U.DrumSet 65

A5-FM Slap

A6-Rock Bass

102

A10-U.DrumSet 65

A14-Overdrive 2

A7-Dist. Gt2 :

A5-FM Slap

A6-Rock Bass

A13-Pick Scrape

104

A10-U.DrumSet 65

A11-Feedback Gt.

A14-Overdrive 2

A7-Dist. Gt2 :

A5-FM Slap

A6-Rock Bass

A8-Muted Dis.Gt

A12-Muted Dis.Gt

105

A10-U.DrumSet 65

A14-Overdrive 2

A5-FM Slap

A6-Rock Bass

A8-Muted Dis.Gt

A12-Muted Dis.Gt

106

A10-U.DrumSet 65

A14-Overdrive 2

A5-FM Slap

A6-Rock Bass

A8-Muted Dis.Gt

A12-Muted Dis.Gt

107

A10-U.DrumSet 65

A11-Feedback Gt.

Feedback guitar notation for A11-Feedback Gt. in treble clef with a key signature of one flat. It features a series of chords and notes with a heavy, sustained sound.

A14-Overdrive 2

Overdrive guitar notation for A14-Overdrive 2 in treble clef with a key signature of one flat. It consists of a continuous eighth-note melody.

A7-Dist. Gt2 :

T				
A	3	3	3	2
B	5	5	5	4
	6	6	6	5

A5-FM Slap

FM Slap guitar notation for A5-FM Slap in bass clef with a key signature of one flat. It features a sequence of notes with a slapping effect.

A6-Rock Bass

Rock Bass notation for A6-Rock Bass in bass clef with a key signature of one flat. It shows a simple bass line with quarter and eighth notes.

A8-Muted Dis.Gt

Muted Distorted Guitar notation for A8-Muted Dis.Gt in bass clef with a key signature of one flat. It features a series of muted chords.

A12-Muted Dis.Gt

Muted Distorted Guitar notation for A12-Muted Dis.Gt in bass clef with a key signature of one flat. It features a series of muted chords.

108 

A10-U.DrumSet 65

A11-Feedback Gt.

A14-Overdrive 2

A15-Overdrive 2

A7-Dist. Gt2 :

T	0
A	0
B	3

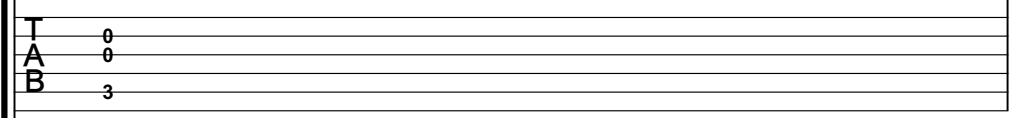

A5-FM Slap

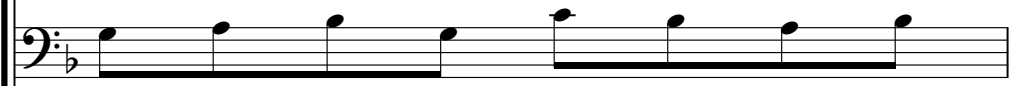

A6-Rock Bass

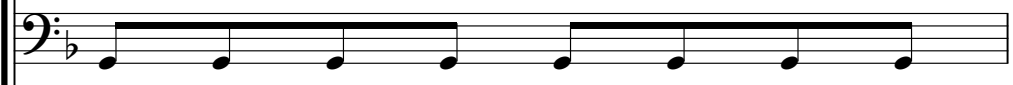

A8-Muted Dis.Gt

A12-Muted Dis.Gt

109

A10-U.DrumSet 65

A14-Overdrive 2

A15-Overdrive 2

A5-FM Slap

A6-Rock Bass

A8-Muted Dis.Gt

A12-Muted Dis.Gt

110

A10-U.DrumSet 65

A14-Overdrive 2

A15-Overdrive 2

A5-FM Slap

A6-Rock Bass

A8-Muted Dis.Gt

A12-Muted Dis.Gt

111

A10-U.DrumSet 65

A11-Feedback Gt.

A14-Overdrive 2

A15-Overdrive 2

A7-Dist. Gt2 :

Guitar tablature for A7-Dist. Gt2, showing fret numbers for strings T, A, and B.

T				
A				
B	3	3	3	2
	5	5	5	4
	6	6	6	5

A5-FM Slap

A6-Rock Bass

A8-Muted Dis.Gt

A12-Muted Dis.Gt

112

A10-U.DrumSet 65

A11-Feedback Gt.

A14-Overdrive 2

A15-Overdrive 2

A7-Dist. Gt2 :

T	0
A	6
B	3

A5-FM Slap

A6-Rock Bass

A8-Muted Dis.Gt

A12-Muted Dis.Gt

A16-Brightness

113

A10-U.DrumSet 65

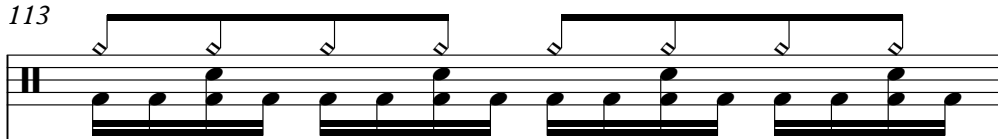

A14-Overdrive 2

A15-Overdrive 2

A5-FM Slap

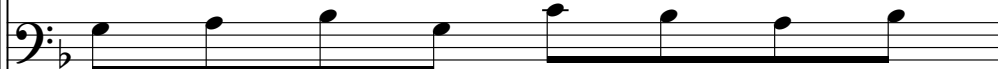

A6-Rock Bass

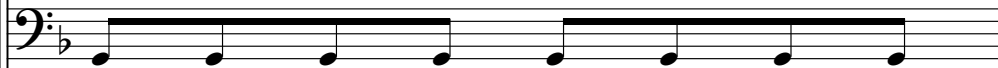

A8-Muted Dis.Gt

A12-Muted Dis.Gt

A16-Brightness

114

A10-U.DrumSet 65

A14-Overdrive 2

A15-Overdrive 2

A5-FM Slap

A6-Rock Bass

A8-Muted Dis.Gt

A12-Muted Dis.Gt

A16-Brightness

115

A10-U.DrumSet 65

A11-Feedback Gt.

A14-Overdrive 2

A15-Overdrive 2

A7-Dist. Gt2 :

Guitar tab for A7-Dist. Gt2, showing fret numbers for strings T, A, and B.

T				
A	3	3	3	2
B	5	5	5	4
	6	6	6	5

A5-FM Slap

A6-Rock Bass

A8-Muted Dis. Gt

A12-Muted Dis. Gt

A16-Brightness

116

A10-U.DrumSet 65

A11-Feedback Gt.

A14-Overdrive 2

A15-Overdrive 2

A7-Dist. Gt2 :

T	0
A	0
B	3

A5-FM Slap

A6-Rock Bass

A8-Muted Dis. Gt

A12-Muted Dis. Gt

A4-OB Strings

A16-Brightness

117

A10-U.DrumSet 65

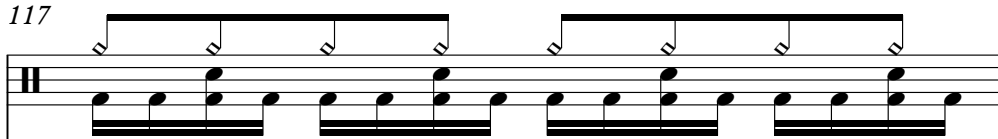

A14-Overdrive 2

A15-Overdrive 2

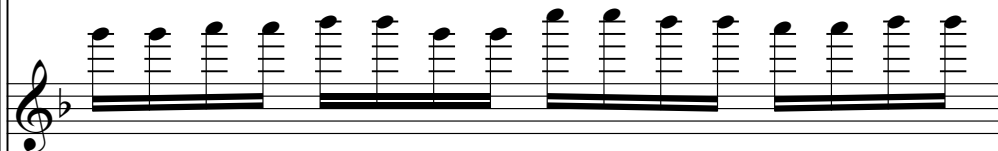

A5-FM Slap

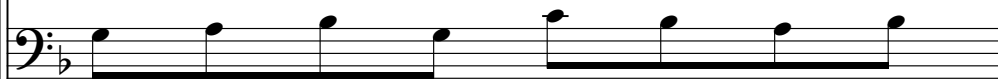

A6-Rock Bass

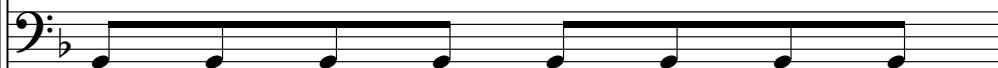

A8-Muted Dis.Gt

A12-Muted Dis.Gt

A4-OB Strings

A16-Brightness

118

A10-U.DrumSet 65

A14-Overdrive 2

A15-Overdrive 2

A5-FM Slap

A6-Rock Bass

A8-Muted Dis.Gt

A12-Muted Dis.Gt

A4-OB Strings

A16-Brightness

119

A10-U.DrumSet 65

A11-Feedback Gt.

A14-Overdrive 2

A15-Overdrive 2

A7-Dist. Gt2 :

A5-FM Slap

A6-Rock Bass

A8-Muted Dis.Gt

A12-Muted Dis.Gt

A4-OB Strings

A16-Brightness

2'59.2"  
120.1,00  
Setup

120

♩ = 150,000000

A10-U.DrumSet 65

A11-Feedback Gt.

A14-Overdrive 2

A15-Overdrive 2

A7-Dist. Gt2 :

T								
A	3	3	3	3	3	3	3	3
B	5	5	5	5	5	5	5	5
	6	6	6	6	6	6	6	6

A5-FM Slap

A6-Rock Bass

A4-OB Strings

A16-Brightness

♩ = 100,000000

A10-U.DrumSet 65

A11-Feedback Gt.

A14-Overdrive 2

A7-Dist. Gt2 :

A5-FM Slap

A6-Rock Bass

# Heavy Metal Mix

## A10-U.DrumSet 65

♩ = 160,000000

7

12

14

16

18

20

22

24

27

30

НѳrИГF(c)1992 rXrNfErFrAl^rAfHb^rWTFU-^Hr^cI@KV

V.S.

33

36

38

43

45

47

49

51

53

56

59

61

64

66

68

70

73

76

♩ = 157,000000 ♩ = 145,000031 ♩ = 143,000177

78

83

V.S.

86

89

91

94

96

98

100

102

104

106

108

110

112

114

116

118

120

# Heavy Metal Mix

## A11-Feedback Gt.

♩ = 160,000000

6

13 2 2

20

25

31

37 2 12

55

59 9

НрѸІГ(c) 1992 rXfNfEfFrAГ^rAfHb^rWГFЦrTr^cf@KV

72

77

 $\text{♩} = 157,000,000 = 145,000,000 = 135,000,000$ 

84

90

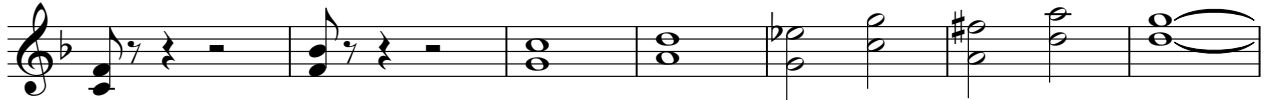

97

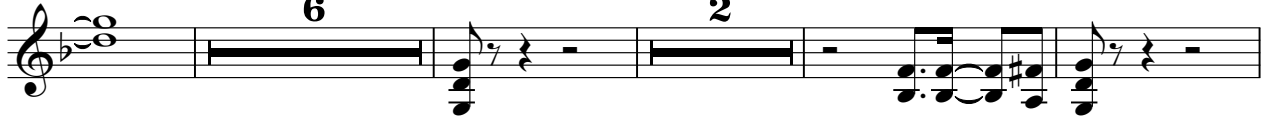

109

115

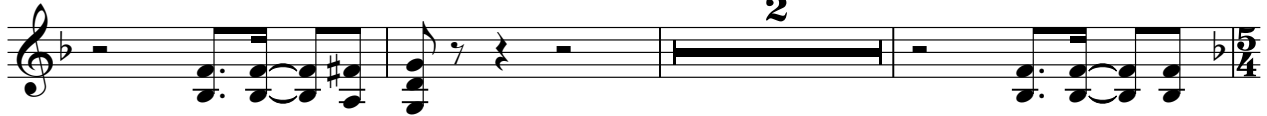

120

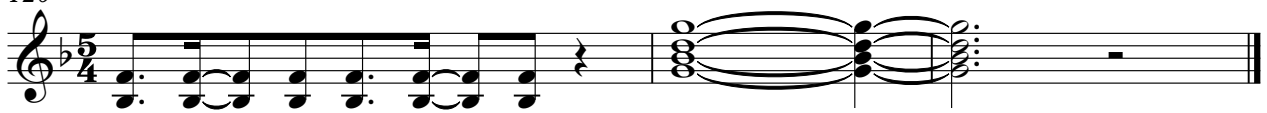
 $\text{♩} = 150,000,000$ 

# Heavy Metal Mix

## A14-Overdrive 2

♩ = 160,000000

17

22

27

32

37

6

48

53

58

2

НЬИГ(c)1992 fXfNfEfFrAf^fAfHf^fWfFfЦf~fR^cf@KV

64

66

68

70

73

79

= 15,500,000 15,500,000 15,500,000 15,500,000 145,000031 140,000 135,000137 130,000000

84

89

94

104

106

108

110

112

114

116

118

120

$\text{♩} = 150, \text{000000000000}$

# Heavy Metal Mix

A15-Overdrive 2

♩ = 160,000000

45

50

9

64

66

68

70

72

♩ = 157,0000000000000000000031 ♩ = 145,000037 ♩ = 160,000000

7 2 25

ЪrUГ(c)1992 rXrNrErFrAГ^rAГЪr“rWГFЦ-ГR“cГ@KV

2

A15-Overdrive 2

108

110

112

114

116

118

120

15e,1000000000

2

# Heavy Metal Mix

A7-Dist. Gt2 :

♩ = 160,000000

**6**

E						
B			3	3		
G			3	3	4	3
D			0	3	3	2
A			0	5	5	4
B			3		6	5
E						
A						3

13

**2** **2**

T						
A						
B						

				0		0
3	3	3	2	0		0
5	5	5	4	3		3
6	6	6	5			

21

T	1							1	0	2
A	0							0	0	1
B	3							3	3	5

27

T	3	1									1
A	2	2	0								0
B	4	4	0								1

33

T	3											3	4
A	2	0										2	3
B	4	0										0	1

39

**2** **12**

T	3												
A	2												
B	4												

57

T	0												
A	1												
B	3												

60

**9**

T													
A	2												
B	0												

Copyright © 1992 by MusicNotes.com. All rights reserved. No part of this publication may be reproduced without the prior written permission of MusicNotes.com.

2 72

A7-Dist. Gt2 :

T					4	1	1			3	4
A	2	3	3	3	3	0	0	2	2	2	3
B	3	3	3	3	5	1	1	1	1	0	1
B	1	5	5	5	6	3	3	3	3		
		6	6	6				5	5		

77

♩ = 157,050,000,000 = 145,000,000,000 = 137,000,000,000

T	3	2	3	3	1	1					
A	2	2	2	2	0	0	0	0	0	3	3
B	0	4	0	0	4	2	3	4	0	0	3
					5	3	5	5	1	3	5
							6	5	3	8	6

84

T	1	0	1	3	1	0	1				1
A	1	0	0	2	2	2	2	0	0	0	0
B	4	3	3	3	4	4	4	0	0	3	3
				5	5	5	5	3	3	8	6

90

T		3	0	0	0	0	1	3	4	2	3	3
A	3	3	0	0	0	0	0	2	5	2	3	3
B	3	1					3	4	5	4	5	5
	1		3	3	3	3		5	6			

98

**5**

**2**

T					3							
A					2	0					0	
B					0	0					0	
					3					3	3	3

109

**2**

**2**

T												
A					3	0					0	
B					3	0					0	
		3	3	3	2					3	3	3
		5	5	5	4					5	5	5
		6	6	6	5	3				6	6	6

117

**2**

♩ = 150,000,000,000

T									3	3	3
A					3	3	3	3	3	3	3
B					5	5	5	5	5	5	5
		3	3	3	3	3	3	3	3	3	3
		5	5	5	5	5	5	5	5	5	5
		6	6	6	6	6	6	6	6	6	6

# Heavy Metal Mix

## A5-FM Slap

♩ = 160,000000

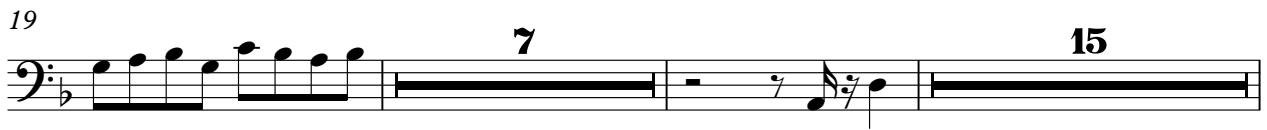

НЬКІІГ(с)1992 fXfNfEfFrAГ^fAfHb^“fWГFЦI-ГR“сГ@КV

64

68

72

88

99

103

107

111

115

119

♩ = 157,660,000,000,000,000 314,000,000,000,000,000 137,000,000,000,000,000

7

2

4

♩ = 150,000,000,000,000,000

# Heavy Metal Mix

## A6-Rock Bass

♩ = 160,000000

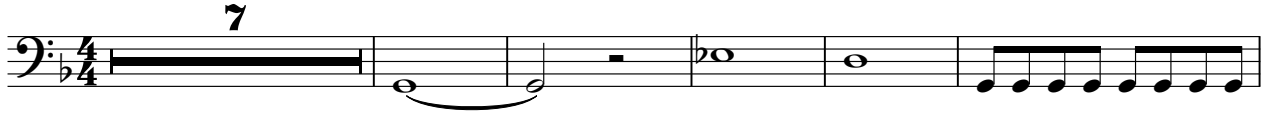

13

17

21

25

30

34

37

НЬКІІГ(с) 1992 іХіНіЕіФіАі^іАіНі^“іWІГЦі-ТіR“сі@КV

46

50

54

59

63

67

71

76

♩ = 157,660,000

81

♩ = 145,000,000

87

91

96

100

104

108

112

116

120

♩ = 150,000,000,000,000

# Heavy Metal Mix

A8-Muted Dis.Gt

♩ = 160,000000

11

13

15

17

19

21

23

25

29

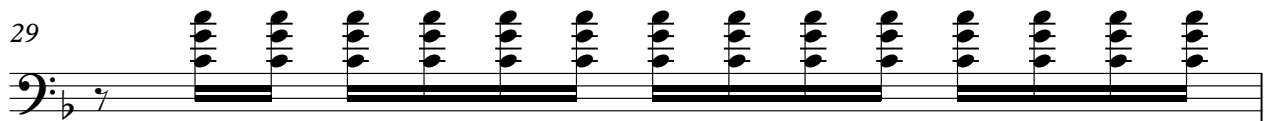

30

НЪRИГГ(c)1992 fXfNfEfFrAf^fAfHf“fWfFfЦf~fR“cf@KV

34

36

38

57

59

61

74

77

♩ = 140, 005, 000, 000, 000, 000

82

86

90 

104 

106 

108 

110 

112 

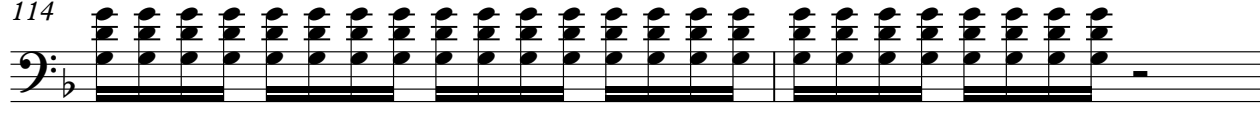
114 

116 

118 

120 

♩ = 150,0000000000000000

# Heavy Metal Mix

A12-Muted Dis.Gt

♩ = 160,000000

11

13

15

17

19

21

23

25

29

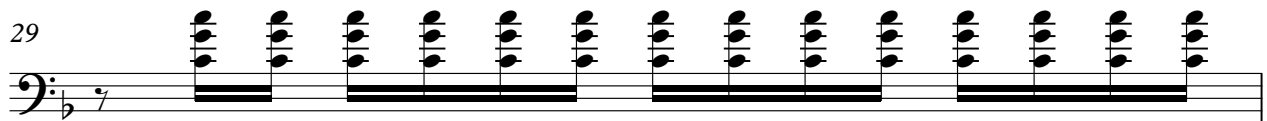

30

НБгИГГ(c)1992 fXfNfEfFrAГ^fAfHf“fWГFГГ-ГR“cГ@KV

34

36

38

57

59

61

74

77

♩ = 140, 065, 030, 060, 030, 0000

82

86

90 

104 

106 

108 

110 

112 

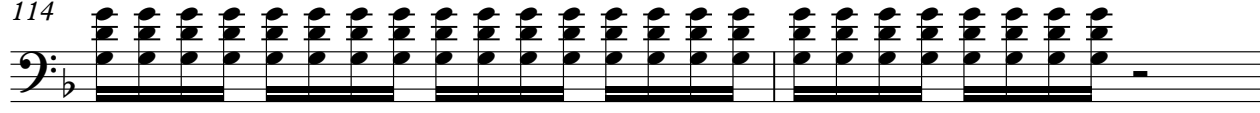
114 

116 

118 

120 

♩ = 150,0000000000000000

2

# Heavy Metal Mix

## A2-OB Strings

$\text{♩} = 160,000000$

2

9

38 2

52

9 2

66

72

$\text{♩} = 157,000000$   $\text{♩} = 155,000000$   $\text{♩} = 150,000000$   $\text{♩} = 140,000000$   $\text{♩} = 160,000000$

7 2 13

96

20 20 5/4

НркИГГ(c) 1992 fXfNfEfFrAГ^rAfHb^rfWГFЦr-Tr"cf@KV

2

### A2-OB Strings

120

♩ = 150, 000000000000

**2**

Heavy Metal Mix  
A3-OB Strings

♩ = 160,000000

2 10

19

27

34

42 11

59 8

74 ♩ = 157,000000 ♩ = 150,000000 ♩ = 145,000000 ♩ = 140,000000 ♩ = 136,000000

81

89

95 20

5/4

Музыка © 1992 г. XifEPAI^rAifHbS WIFLI-TbR“cI@KV

2

### A3-OB Strings

120

♩ = 150, 000000000000

**2**

2

### A4-OB Strings

84

92

100

**16**

118

♩ = 150,000,000,000

**2**

**Heavy Metal Mix**  
A16-Brightness

$\text{♩} = 160,000000$

18

23

29

35

14

55

63

8

75

77

$\text{♩} = 157,500000$

НбрИГ(с)1992 fXfNfEfFrAΓ^fAfHf“fWΓFЦf~TfR“cf@KV

2

### A16-Brightness

♩ = 145,000031 ♩ = 140,00053700137 ♯ = 136,0,000000

80

86

92

112

114

116

118

120

# Heavy Metal Mix

## A9-Pick Scrape

♩ = 160,000000

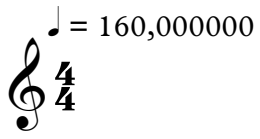

♩ = 157,000000

♩ = 145,000031

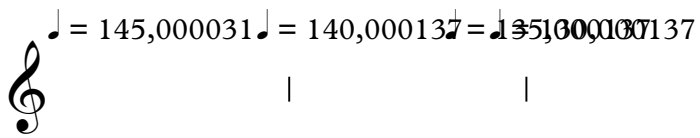

♩ = 140,000137

♩ = 135,000000

♩ = 137,000000

♩ = 160,000000

5/4

♩ = 150,000000

©1992 rXfNfEfFrAΓ^rAfHb^rWΓFΠ-TbR“cΓ@KV

# Heavy Metal Mix

## A13-Pick Scrape

♩ = 160,000000

♩ = 157,5000000000000000

♩ = 145,000003

♩ = 143,5000000000000000

♩ = 160,000000

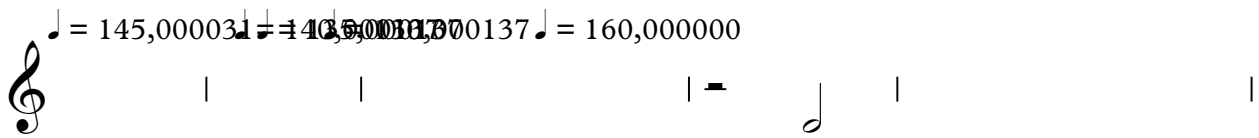

♩ = 150,00,00000000

ЪъѠІГ(с) 1992 ŕXŕNŕEŕFŕAŕ^ŕAŕЪŕ“ŕWŕГŕЦŕ-ŕЪŕR“сГ@КV