

0.0"  
1.1,00  
Setup

♩ = 150,000000

♩ = 140,000137

A10-STANDARD 1

A4-Muted Dis. Gt

End of Setup by GSAE

A1-Overdrive 3

A3-Dist. Gt2 :

A5-Picked Bass

♩ = 150,000000

♩ = 140,000137

A2-St. Strings

2

5 ♩ = 130,000 ± 3720, ± 40,000 ± 0160,000000

A10-STANDARD 1

A4-Muted Dis.Gt

A1-Overdrive 3

A3-Dist. Gt2 :

A5-Picked Bass

A2-St. Strings

7

A10-STANDARD 1

A4-Muted Dis.Gt

A1-Overdrive 3

A3-Dist. Gt2 :

A5-Picked Bass

A2-St. Strings

8

A10-STANDARD 1

A4-Muted Dis.Gt

A1-Overdrive 3

A3-Dist. Gt2 :

A5-Picked Bass

A2-St. Strings

9

A10-STANDARD 1

A4-Muted Dis.Gt

A1-Overdrive 3

A3-Dist. Gt2 :

A5-Picked Bass

A2-St. Strings

11

A10-STANDARD 1

A1-Overdrive 3

A3-Dist. Gt2 :

A5-Picked Bass

A2-St. Strings

13

A10-STANDARD 1

A1-Overdrive 3

A5-Picked Bass

A2-St. Strings

16

A10-STANDARD 1

A1-Overdrive 3

A5-Picked Bass

A2-St. Strings

19

A10-STANDARD 1

A4-Muted Dis.Gt

A1-Overdrive 3

A3-Dist. Gt2 :

A5-Picked Bass

A2-St. Strings

21

A10-STANDARD 1

A4-Muted Dis.Gt

A1-Overdrive 3

A3-Dist. Gt2 :

A5-Picked Bass

A2-St. Strings

23

A10-STANDARD 1

A4-Muted Dis.Gt

A1-Overdrive 3

A3-Dist. Gt2 :

A5-Picked Bass

A2-St. Strings

25

A10-STANDARD 1

A1-Overdrive 3

A3-Dist. Gt2 :

A5-Picked Bass

A2-St. Strings

27

A10-STANDARD 1

A4-Muted Dis.Gt

A1-Overdrive 3

A3-Dist. Gt2 :

A5-Picked Bass

A2-St. Strings

29

A10-STANDARD 1

A4-Muted Dis.Gt

A1-Overdrive 3

A3-Dist. Gt2 :

A5-Picked Bass

A2-St. Strings

31

A10-STANDARD 1

A4-Muted Dis.Gt

A1-Overdrive 3

A3-Dist. Gt2 :

A5-Picked Bass

A2-St. Strings

33

A10-STANDARD 1

A4-Muted Dis.Gt

A1-Overdrive 3

A3-Dist. Gt2 :

A5-Picked Bass

A2-St. Strings

35

A10-STANDARD 1

A4-Muted Dis.Gt

A1-Overdrive 3

A3-Dist. Gt2 :

A5-Picked Bass

A2-St. Strings

37

A10-STANDARD 1

A4-Muted Dis.Gt

A1-Overdrive 3

A3-Dist. Gt2 :

A5-Picked Bass

A2-St. Strings

39

A10-STANDARD 1

A4-Muted Dis.Gt

A1-Overdrive 3

A3-Dist. Gt2 :

A5-Picked Bass

A2-St. Strings

41

A10-STANDARD 1

A1-Overdrive 3

A3-Dist. Gt2 :

A5-Picked Bass

A2-St. Strings

44

A10-STANDARD 1

A4-Muted Dis.Gt

A1-Overdrive 3

A3-Dist. Gt2 :

A5-Picked Bass

A2-St. Strings

45

A10-STANDARD 1

A4-Muted Dis.Gt

A1-Overdrive 3

A3-Dist. Gt2 :

A5-Picked Bass

A2-St. Strings

46

A10-STANDARD 1

A4-Muted Dis.Gt

A1-Overdrive 3

A3-Dist. Gt2 :

A5-Picked Bass

A2-St. Strings

47

A10-STANDARD 1

A4-Muted Dis.Gt

A1-Overdrive 3

A3-Dist. Gt2 :

A5-Picked Bass

A2-St. Strings

49

A10-STANDARD 1

A1-Overdrive 3

A3-Dist. Gt2 :

A5-Picked Bass

A2-St. Strings

A10-STANDARD 1

A1-Overdrive 3

A3-Dist. Gt2 :

A5-Picked Bass

A2-St. Strings

A10-STANDARD 1

A4-Muted Dis.Gt

A1-Overdrive 3

A3-Dist. Gt2 :

A5-Picked Bass

A2-St. Strings

55

A10-STANDARD 1

A4-Muted Dis.Gt

A1-Overdrive 3

A3-Dist. Gt2 :

A5-Picked Bass

A2-St. Strings

56

A10-STANDARD 1

A4-Muted Dis.Gt

A1-Overdrive 3

A3-Dist. Gt2 :

A5-Picked Bass

A2-St. Strings

57

A10-STANDARD 1

A4-Muted Dis.Gt

A1-Overdrive 3

A3-Dist. Gt2 :

A5-Picked Bass

A2-St. Strings

59

A10-STANDARD 1

A1-Overdrive 3

A3-Dist. Gt2 :

A5-Picked Bass

A2-St. Strings

61

A10-STANDARD 1

A1-Overdrive 3

A5-Picked Bass

A2-St. Strings

64

A10-STANDARD 1

A1-Overdrive 3

A5-Picked Bass

A2-St. Strings

67

A10-STANDARD 1

A4-Muted Dis.Gt

A1-Overdrive 3

A3-Dist. Gt2 :

A5-Picked Bass

A2-St. Strings

69

A10-STANDARD 1

A4-Muted Dis.Gt

A1-Overdrive 3

A3-Dist. Gt2 :

A5-Picked Bass

A2-St. Strings

71

A10-STANDARD 1

A4-Muted Dis.Gt

A1-Overdrive 3

A3-Dist. Gt2 :

A5-Picked Bass

A2-St. Strings

73

A10-STANDARD 1

A1-Overdrive 3

A3-Dist. Gt2 :

A5-Picked Bass

A2-St. Strings

75

A10-STANDARD 1

A4-Muted Dis.Gt

A1-Overdrive 3

A3-Dist. Gt2 :

A5-Picked Bass

A2-St. Strings

77

A10-STANDARD 1

A4-Muted Dis.Gt

A1-Overdrive 3

A3-Dist. Gt2 :

A5-Picked Bass

A2-St. Strings

79

A10-STANDARD 1

A4-Muted Dis.Gt

A1-Overdrive 3

A3-Dist. Gt2 :

A5-Picked Bass

A2-St. Strings

81

A10-STANDARD 1

A4-Muted Dis.Gt

A1-Overdrive 3

A3-Dist. Gt2 :

A5-Picked Bass

A2-St. Strings

83

A10-STANDARD 1

A1-Overdrive 3

A3-Dist. Gt2 :

A5-Picked Bass

A2-St. Strings

84

A10-STANDARD 1

A4-Muted Dis.Gt

A1-Overdrive 3

A3-Dist. Gt2 :

A5-Picked Bass

A2-St. Strings

85

A10-STANDARD 1

A4-Muted Dis.Gt

A1-Overdrive 3

A3-Dist. Gt2 :

A5-Picked Bass

A2-St. Strings

86

A10-STANDARD 1

A4-Muted Dis.Gt

A1-Overdrive 3

A3-Dist. Gt2 :

A5-Picked Bass

A2-St. Strings

87

A10-STANDARD 1

A4-Muted Dis.Gt

A1-Overdrive 3

A3-Dist. Gt2 :

A5-Picked Bass

A2-St. Strings

Detailed description of the musical score for measures 87-88: The score is in 4/4 time with a key signature of two flats (Bb, Eb). A10-STANDARD 1 (Drums) features a consistent pattern of snare and kick hits, with a double bar line and repeat sign at the end of measure 88. A4-Muted Dis.Gt (Muted Distorted Guitar) plays a rhythmic pattern of eighth notes with a muted 'x' above each note. A1-Overdrive 3 (Overdriven Guitar) plays a melodic line of eighth notes, with sixths indicated by a '6' below the notes. A3-Dist. Gt2 (Distorted Guitar 2) plays a simple line of quarter notes. A5-Picked Bass (Picked Bass) plays a line of quarter notes. A2-St. Strings (String Section) plays a line of quarter notes.

89

A10-STANDARD 1

A1-Overdrive 3

A3-Dist. Gt2 :

A5-Picked Bass

A2-St. Strings

Detailed description of the musical score for measures 89-90: The score continues in 4/4 time with the same key signature. A10-STANDARD 1 (Drums) continues the pattern from the previous measures. A1-Overdrive 3 (Overdriven Guitar) continues the melodic line of eighth notes with sixths. A3-Dist. Gt2 (Distorted Guitar 2) continues the line of quarter notes. A5-Picked Bass (Picked Bass) continues the line of quarter notes. A2-St. Strings (String Section) continues the line of quarter notes.

91

A10-STANDARD 1

A4-Muted Dis.Gt

A1-Overdrive 3

A3-Dist. Gt2 :

A5-Picked Bass

A2-St. Strings

93

A10-STANDARD 1

A4-Muted Dis.Gt

A1-Overdrive 3

A3-Dist. Gt2 :

A5-Picked Bass

A2-St. Strings

94

A10-STANDARD 1

A4-Muted Dis.Gt

A1-Overdrive 3

A3-Dist. Gt2 :

A5-Picked Bass

A2-St. Strings

95

A10-STANDARD 1

A4-Muted Dis.Gt

A1-Overdrive 3

A3-Dist. Gt2 :

A5-Picked Bass

A2-St. Strings

2'27.5"  
98.1,00  
Setup

2'27.9"  
99.1,00  
Setup

$\text{♩} = 145,000031$

97

A10-STANDARD 1

A1-Overdrive 3

A3-Dist. Gt2 :

A5-Picked Bass

A2-St. Strings

$\text{♩} = 145,000031$

100

A10-STANDARD 1

A1-Overdrive 3

A3-Dist. Gt2 :

A5-Picked Bass

A2-St. Strings

$\text{♩} = 130,000137$   $\text{♩} = 120,000000$

$\text{♩} = 130,000137$   $\text{♩} = 120,000000$

102 ♩ = 110,000 100,000000 ♩ = 130,000137

A10-STANDARD 1

A1-Overdrive 3

A3-Dist. Gt2 :

A5-Picked Bass

A2-St. Strings

♩ = 150,000000      ♩ = 140,000000      ♩ = 130,000000      ♩ = 120,000000

7 9 12 16 20 23 26 29 32

2

A10-STANDARD 1

35

38

41

44

46

48

53

56

59

62

A10-STANDARD 1

66

69

72

76

79

82

85

88

91

94

V.S.

4

A10-STANDARD 1

96  $\text{♩} = 145,000031$

98

101  $\text{♩} = 130,000137$   $\text{♩} = 120,000000$

102  $\text{♩} = 110,000107$   $\text{♩} = 100,000000$   $\text{♩} = 130,000137$  2

♩ = 150,000000      ♩ = 140,000137      ♩ = 120,0000000000000000

2

7

10

23

30

33

37

40

46

(C) 1992 SQUARE

59

63

69

76

79

81

84

85

87

90

A1-Overdrive 3

3

94

♩ = 145,000031

98

♩ = 130,0000000000

2

♩ = 150,000000      ♩ = 140,000137      ♩ = 130,000000000000

7

12 **7**

22

28

32

36

40

45

49 **6**

55

60

70

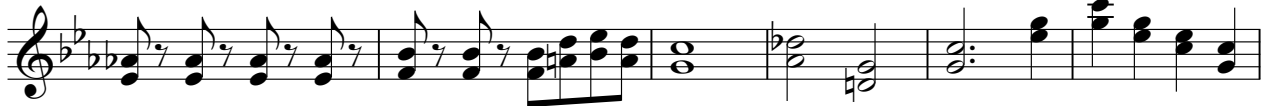

76

80

84

88

93

97

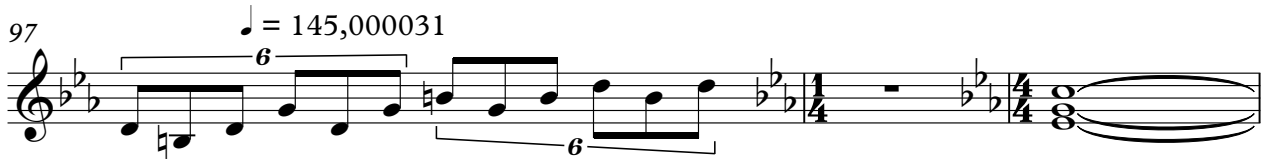

100

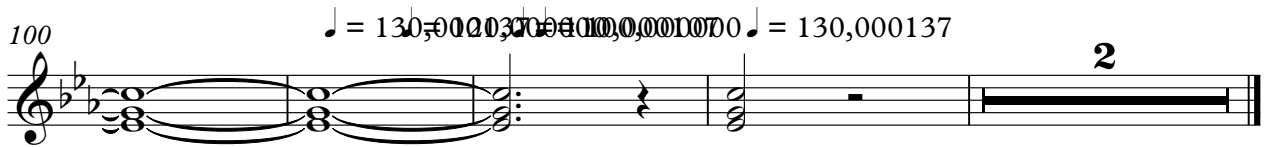

♩ = 130,000037    ♩ = 130,000037    ♩ = 130,000037

2

♩ = 150,000000

♩ = 140,000137

39

43

47

52

57

61

65

69

72

76

79

83

86

90

94

♩ = 145,000031

98

101

♩ = 130,000137 ♩ = 120,000000 ♩ = 130,000137

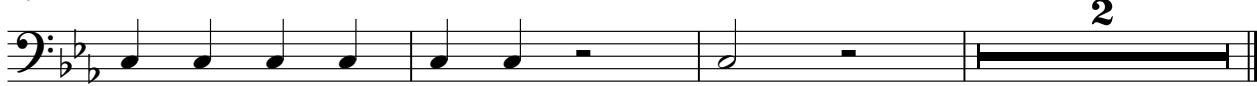

♩ = 150,000000

♩ = 140,000137    ♩ = 130,000127,00000000

♩ = 160,000000

6

8

11

17

23

27

32

39

44

2

A2-St. Strings

46

48

52

55

57

62

69

74

78

84

91 A2-Str. Strings 3

94

96 ♩ = 145,000031

98 ♩ = 130,020,0000000000 ♩ = 130,000137 2
