

RS1 - Coup de Grace Original

♩ = 180,000000

Horn in B♭

Baroque Trumpet

Percussion

Electric Bass

Fretless Electric Bass

♩ = 180,000000

Viola

Viola

Viola

Violoncello

5

7

9

Perc.

E. Bass

E. Bass

Vla.

Vla.

Vla.

Vc.

11

B♭ Hn.

Bar. Tpt.

Perc.

E. Bass

E. Bass

6

Vla.

Vla.

Vla.

Vc.

14

Bb Hn.
Bar. Tpt.
Perc.
E. Bass
E. Bass
Vla.
Vla.

18

Bb Hn.
Bar. Tpt.
Perc.
E. Bass
E. Bass
Vla.
Vla.
Vla.
Vc.

20

Bb Hn.
Bar. Tpt.
Perc.
E. Bass
E. Bass
Vla.
Vla.
Vc.

22

Bb Hn.
Bar. Tpt.
Perc.
E. Bass
E. Bass
Vla.
Vla.
Vc.

24

B♭ Hn.
Bar. Tpt.
Perc.
E. Bass
E. Bass
Vla.
Vla.
Vc.

27

B♭ Hn.
Bar. Tpt.
Perc.
E. Bass
E. Bass
Vla.
Vla.
Vc.

29

B♭ Hn.
Bar. Tpt.
Perc.
E. Bass
E. Bass
Vla.
Vla.
Vc.

31

B♭ Hn.
Bar. Tpt.
Perc.
E. Bass
E. Bass
Vla.
Vla.
Vc.

33

Bb Hn.
Bar. Tpt.
Perc.
E. Bass
E. Bass
Vla.
Vla.
Vc.

35

Bb Hn.
Bar. Tpt.
Perc.
E. Bass
E. Bass
Vla.
Vla.
Vc.

36

Bb Hn.
Bar. Tpt.
Perc.
E. Bass
E. Bass
Vla.
Vla.
Vc.

38

Bb Hn.
Bar. Tpt.
Perc.
E. Bass
E. Bass
Vla.
Vla.
Vc.

40

B♭ Hn.

Bar. Tpt.

Perc.

E. Bass

E. Bass

Vla.

Vla.

Vc.

43

B♭ Hn.

Bar. Tpt.

Perc.

E. Bass

E. Bass

Vla.

Vla.

Vc.

45

Bb Hn.
Bar. Tpt.
Perc.
E. Bass
E. Bass
Vla.
Vla.
Vc.

47

Bb Hn.
Bar. Tpt.
Perc.
E. Bass
E. Bass
Vla.
Vla.
Vc.

49

B♭ Hn.

Bar. Tpt.

Perc.

E. Bass

E. Bass

Vla.

Vla.

Vla.

Vc.

53

Perc.

E. Bass

E. Bass

Vla.

Vla.

Vla.

Vc.

55

57

59

B♭ Hn.

Bar. Tpt.

Perc.

E. Bass

E. Bass

Vla.

Vla.

Vla.

Vc.

62

B♭ Hn.

Bar. Tpt.

Perc.

E. Bass

E. Bass

Vla.

Vla.

66

B \flat Hn.

Bar. Tpt.

Perc.

E. Bass

E. Bass

Vla.

Vla.

Vla.

Vc.

68

B♭ Hn.

Bar. Tpt.

Perc.

E. Bass

E. Bass

Vla.

Vla.

Vc.

70

B♭ Hn.

Bar. Tpt.

Perc.

E. Bass

E. Bass

Vla.

Vla.

Vc.

72

B♭ Hn.
Bar. Tpt.
Perc.
E. Bass
E. Bass
Vla.
Vla.
Vc.

75

B♭ Hn.
Bar. Tpt.
Perc.
E. Bass
E. Bass
Vla.
Vla.
Vc.

77

Bb Hn.
Bar. Tpt.
Perc.
E. Bass
E. Bass
Vla.
Vla.
Vc.

79

Bb Hn.
Bar. Tpt.
Perc.
E. Bass
E. Bass
Vla.
Vla.
Vc.

81

Bb Hn.
Bar. Tpt.
Perc.
E. Bass
E. Bass
Vla.
Vla.
Vc.

83

Perc.
E. Bass
E. Bass
Vla.
Vla.
Vc.

84

B♭ Hn.
Bar. Tpt.
Perc.
E. Bass
E. Bass
Vla.
Vla.
Vc.

86

B♭ Hn.
Bar. Tpt.
Perc.
E. Bass
E. Bass
Vla.
Vla.
Vc.

88

Bb Hn.
Bar. Tpt.
Perc.
E. Bass
E. Bass
Vla.
Vla.
Vc.

91

Bb Hn.
Bar. Tpt.
Perc.
E. Bass
E. Bass
Vla.
Vla.
Vc.

93

Bb Hn.
Bar. Tpt.
Perc.
E. Bass
E. Bass
Vla.
Vla.
Vc.

95

Bb Hn.
Bar. Tpt.
Perc.
E. Bass
E. Bass
Vla.
Vla.
Vc.

97

B♭ Hn.

Bar. Tpt.

Perc.

E. Bass

E. Bass

Vla.

Vla.

Vla.

Vc.

101

Perc.

E. Bass

E. Bass

Vla.

Vla.

Vla.

Vc.

RS1 - Coup de Grace Original

Horn in B \flat

$\text{♩} = 100,000000$

11

16

22

29

34

40

45

50

64

70

Horn in B \flat

76

81

87

92

95

RS1 - Coup de Grace Original

Baroque Trumpet

$\text{♩} = 100,000000$

11

16

22

29

34

40

45

50

64

70

Baroque Trumpet

76

81

87

92

95

RS1 - Coup de Grace Original

Percussion

♩ = 100,000000

3

2

6

10

13

19

21

22

23

26

28

V.S.

Percussion

29

30

31

32

33

35

37

38

39

41

Percussion

43

45

47

49

54

58

61

67

69

70

Percussion

71

74

76

77

78

79

80

81

83

85

Percussion

86

87

89

91

93

95

97

102

RS1 - Coup de Grace Original

Electric Bass

♩ = 100,000000

8

11

14

18

22

26

30

34

38

V.S.

42

46

50

56

59

62

66

70

74

78

Electric Bass

82

86

90

94

98

103

RS1 - Coup de Grace Original

Fretless Electric Bass

♩ = 100,000000

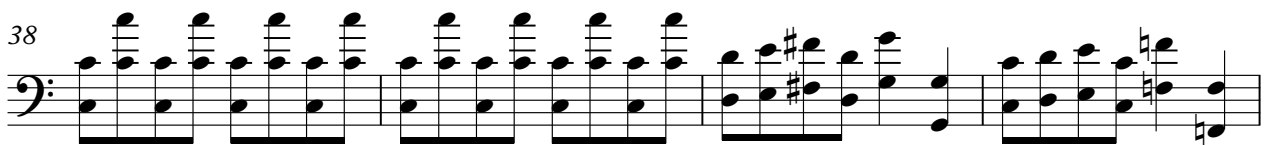
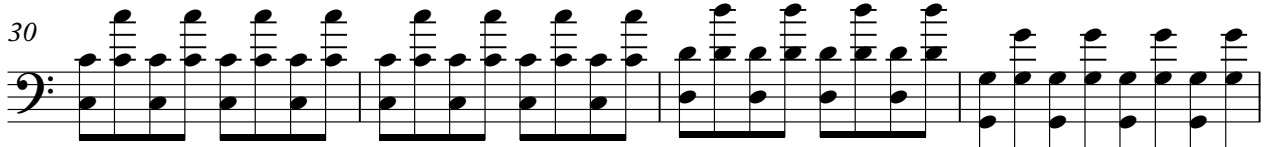
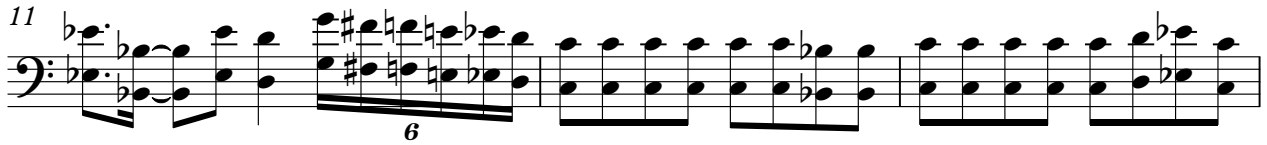
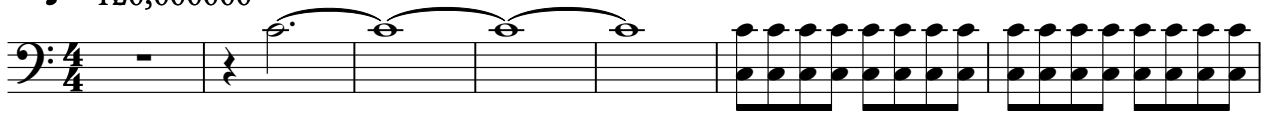

V.S.

Fretless Electric Bass

42

46

50

56

59

62

66

70

74

78

Fretless Electric Bass

82

6

86

90

94

98

103

RS1 - Coup de Grace Original

Viola

$\text{♩} = 100,000000$

6

8

11

20

30

54

56

59

67

7

7

30

2

Viola

98

102

104

RS1 - Coup de Grace Original

Viola

♩ = 100,000000

8

15

22

27

32

38

44

46

48

V.S.

52

59

65

71

75

80

86

92

94

96

Viola

100

RS1 - Coup de Grace Original

Viola

♩ = 100,000000

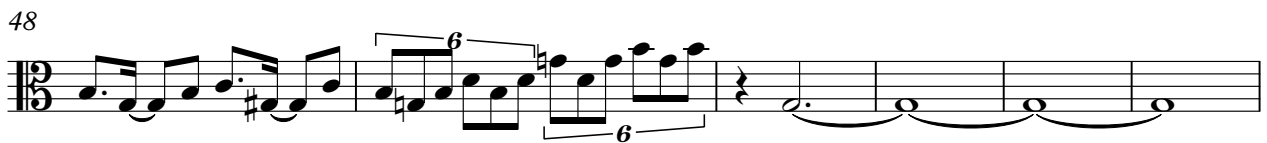
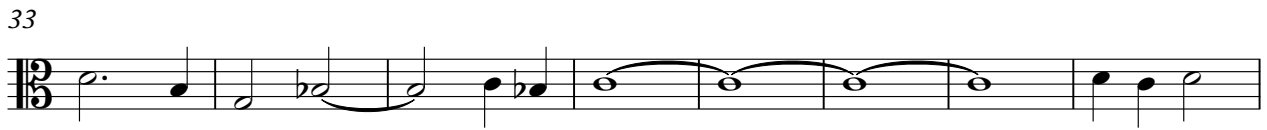
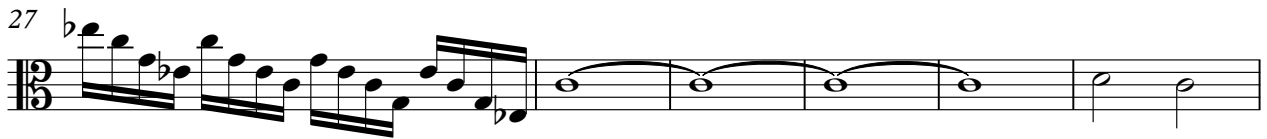

V.S.

56

60

67

74

79

87

94

100

104

67

75

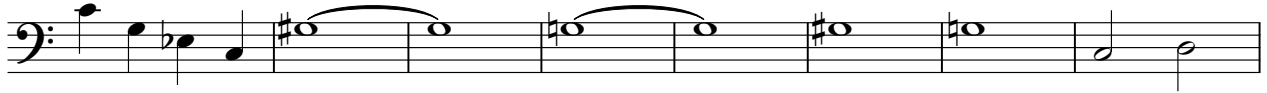

83

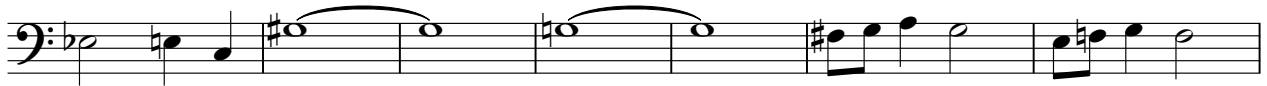

90

97

101

