

Rubettes (1974) - SUGAR BABY LOVE

♩ = 123,999992

Percussion

Tubular Bells

Jazz Guitar

Fretless Electric Bass

Alto

Synth Strings

Orchestra Hit

FX 5 (Brightness)

FX 5 (Brightness)

Viola

Solo

♩ = 123,999992

6

Perc.

Tub. B.

J. Gr.

E. Bass

A.

10

14

18

Perc.

Tub. B.

J. Gtr.

E. Bass

Orch. Hit

FX 5

FX 5

Vla.

Solo

22

Perc.

Tub. B.

J. Gtr.

E. Bass

Orch. Hit

FX 5

FX 5

Vla.

Solo

25

Perc.

J. Gtr.

E. Bass

Syn. Str.

Orch. Hit

FX 5

FX 5

Vla.

Solo

29

Perc.

J. Gtr.

E. Bass

Syn. Str.

Orch. Hit

FX 5

33

37

41

Perc.

J. Gtr.

E. Bass

Syn. Str.

Orch. Hit

FX 5

Vla.

Solo

45

Perc.

J. Gtr.

E. Bass

Orch. Hit

FX 5

Vla.

Solo

50 Perc.  Tub. B.  J. Gtr.  E. Bass  Orch. Hit  FX 5  Vla.  Solo 

55 Perc.  J. Gtr.  E. Bass  Orch. Hit  FX 5  Vla.  Solo 

57

60

64 Perc. 

Tub. B. 

J. Gr. 

E. Bass 

Orch. Hit 

FX 5 

FX 5 

Vla. 

Solo 

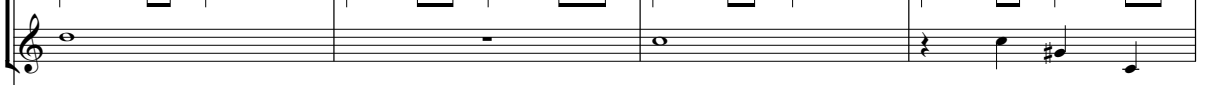

68 Perc. 

Tub. B. 

J. Gr. 

E. Bass 

Orch. Hit 

FX 5 

FX 5 

Vla. 

Solo 

72

75

79 Perc.   
Tub. B.   
J. Gtr.   
E. Bass   
Syn. Str.   
Orch. Hit   
FX 5 

83 Perc.   
Tub. B.   
J. Gtr.   
E. Bass   
Syn. Str.   
Orch. Hit   
FX 5 

87

Perc.

J. Gtr.

E. Bass

Syn. Str.

Orch. Hit

FX 5

Vla.

91

Perc.

J. Gtr.

E. Bass

FX 5

Vla.

Solo

96 Perc.  Tub. B.  J. Gtr.  E. Bass  Orch. Hit  FX 5  Vla.  Solo 

101 Perc.  Tub. B.  J. Gtr.  E. Bass  Orch. Hit  FX 5  Vla.  Solo 

105

Perc.

J. Gtr.

E. Bass

Orch. Hit

FX 5

FX 5

Vla.

Solo

108

Perc.

Tub. B.

J. Gtr.

E. Bass

Orch. Hit

FX 5

FX 5

Vla.

Solo

112

Perc. Tub. B. J. Gr. E. Bass Syn. Str. Orch. Hit FX 5 FX 5 Vla. Solo

# Rubettes (1974) - SUGAR BABY LOVE

## Percussion

♩ = 123,999992

5

8

11

15

19

23

27

31

35

V.S.

39

43

47

51

55

59

63

67

71

75

Percussion

79

83

87

91

95

99

103

106

110

112

♩ = 123,999992

7

12

17

22

27

32

37

42

47

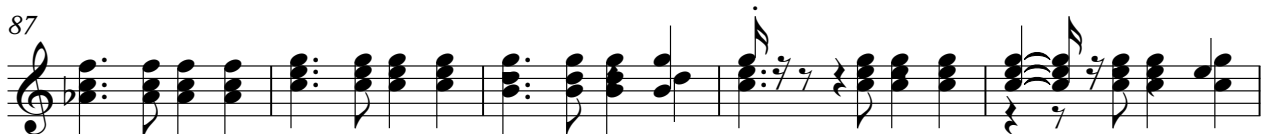

102

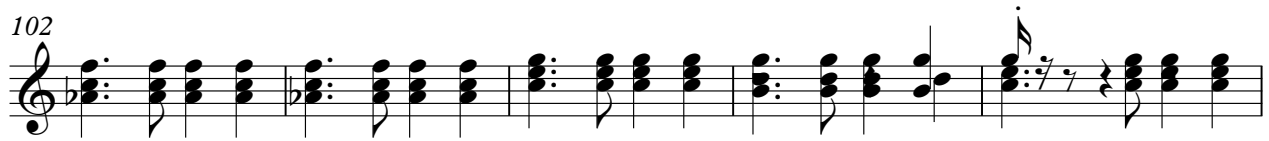

107

111

♩ = 123,999992

5

9

13

18

23

27

32

37

42

Rubettes (1974) - SUGAR BABY LOVE

Alto

♩ = 123,999992

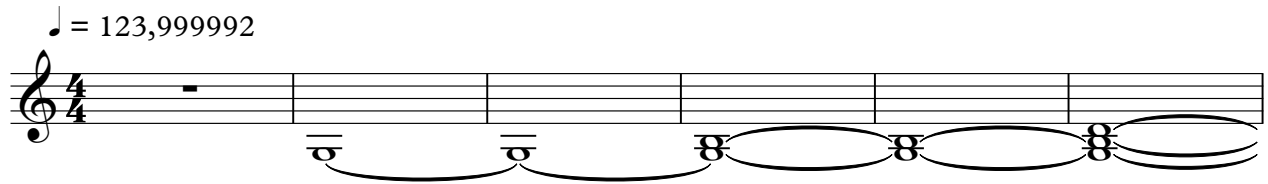

7

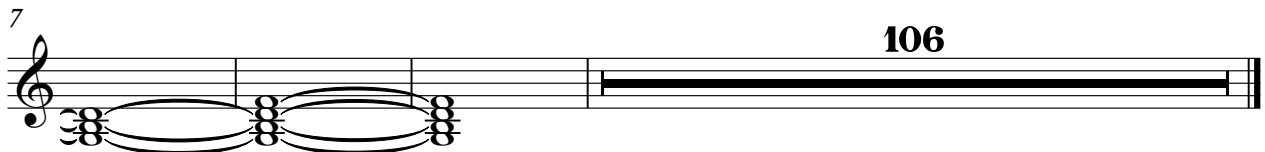

106

Rubettes (1974) - SUGAR BABY LOVE

Synth Strings

♩ = 123,999992

**25**

28

31

34

37

40

**32**

74

78

81

84

V.S.

♩ = 123,999992  
9

14

21

27

33

38

44

50

53

2

Orchestra Hit

58

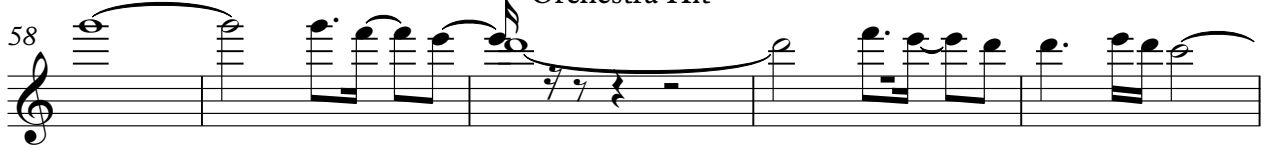

63

69

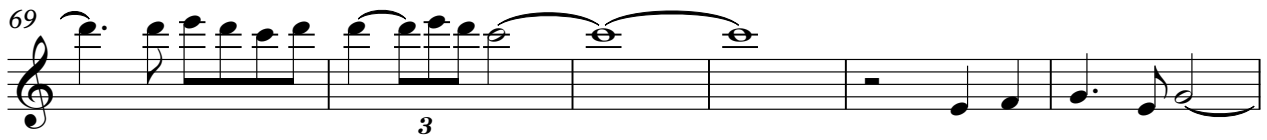

75

81

86

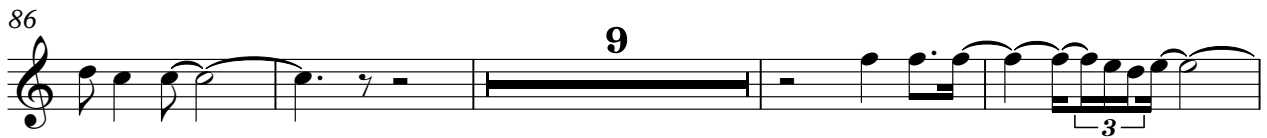

99

106

110

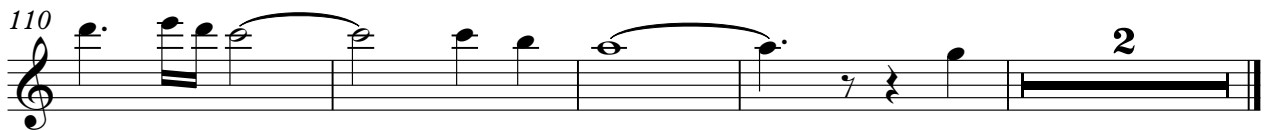

# Rubettes (1974) - SUGAR BABY LOVE

FX 5 (Brightness)

♩ = 123,999992

9

13

16

19

22

25

29

32

35

38

V.S.

41

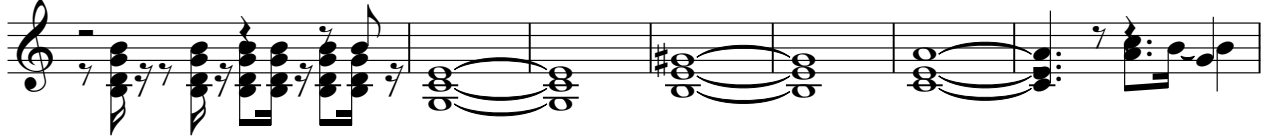

48

53

57

61

64

67

70

73

77

80

83

86

89

96

101

105

109

112

# Rubettes (1974) - SUGAR BABY LOVE

Viola

♩ = 123,999992

9

15

21

26

16

47

54

59

65

70

16

2

Viola

90

98

104

109

Rubettes (1974) - SUGAR BABY LOVE

Solo

♩ = 123,999992

9

12

15

18

21

24

25

6

3

3

17

2

Solo

43

3

48

54

57

6

3

3

59

62

65

68

71

73

6

3

3

17

