

♩ = 118,000137

Baroque Trumpet

Baroque Trumpet

Trombone

Tuba

SEEREISE

Percussion

Jazz Guitar

5-string Fretless
Electric Bass

Bandoneon

♩ = 118,000137

Tape Sampler Keyboard [Brass]

4

Bar. Tpt.
Bar. Tpt.
Tbn.
Tba.
Perc.
J. Gtr.
E. Bass
Band.
Tape Smp. Brs

6

Bar. Tpt.
Tbn.
Tba.
Perc.
J. Gtr.
E. Bass
Band.
Tape Smp. Brs

8

Bar. Tpt.

Tbn.

Perc.

J. Gtr.

E. Bass

Band.

Tape Smp. Brs

10

Bar. Tpt.

Tbn.

Tba.

Perc.

J. Gtr.

E. Bass

Band.

Tape Smp. Brs

12

Bar. Tpt.
Tbn.
Perc.
J. Gtr.
E. Bass
Band.
Tape Smp. Brs

14

Bar. Tpt.
Tbn.
Perc.
J. Gtr.
E. Bass
Band.

16

Bar. Tpt.

Bar. Tpt.

Tbn.

Perc.

J. Gtr.

E. Bass

Band.

Tape Smp. Brs

18

Bar. Tpt.
Bar. Tpt.
Tbn.
Perc.
J. Gtr.
E. Bass
Band.
Tape Smp. Brs

20

Bar. Tpt.
Bar. Tpt.
Tbn.
Perc.
J. Gtr.
E. Bass
Band.

22

Bar. Tpt.
Tbn.
Tba.
Perc.
J. Gtr.
E. Bass
Band.
Tape Smp. Brs

24

Bar. Tpt.
Tbn.
Perc.
J. Gtr.
E. Bass
Band.
Tape Smp. Brs

26

Bar. Tpt.
Tbn.
Perc.
J. Gtr.
E. Bass
Band.

28

Bar. Tpt.
Bar. Tpt.
Tbn.
Perc.
J. Gtr.
E. Bass
Band.
Tape Smp. Brs

30

Bar. Tpt.

Bar. Tpt.

Tbn.

Perc.

J. Gtr.

E. Bass

Band

Tape Smp. Brs

32

Bar. Tpt.

Bar. Tpt.

Tbn.

Tba.

Perc.

J. Gtr.

E. Bass

Band.

Tape Smp. Brs

35

Bar. Tpt.

Perc.

J. Gtr.

E. Bass

Band.

38

Bar. Tpt.

Perc.

J. Gtr.

E. Bass

Band.

Tape Smp. Brs

40

Bar. Tpt.

Perc.

J. Gtr.

E. Bass

Band.

Tape Smp. Brs

42

Bar. Tpt.

Perc.

J. Gtr.

E. Bass

Band.

Tape Smp. Brs

44

Bar. Tpt.

Perc.

J. Gtr.

E. Bass

Band.

Tape Smp. Brs

47

Bar. Tpt.

Perc.

J. Gtr.

E. Bass

Band.

50

Bar. Tpt.
Perc.
J. Gtr.
E. Bass
Band.
Tape Smp. Brs

52

Bar. Tpt.
Perc.
J. Gtr.
E. Bass
Band.
Tape Smp. Brs

54

Bar. Tpt.

Perc.

J. Gtr.

E. Bass

Band.

Tape Smp. Brs

56

Bar. Tpt.

Bar. Tpt.

Tbn.

Tba.

Perc.

J. Gtr.

E. Bass

Band.

Tape Smp. Brs

59

Bar. Tpt.
Bar. Tpt.
Tbn.
Tba.
Perc.
J. Gtr.
E. Bass
Band.
Tape Smp. Brs

61

Bar. Tpt.
Bar. Tpt.
Perc.
J. Gtr.
E. Bass
Band.
Tape Smp. Brs

63

Bar. Tpt.
Bar. Tpt.
Tbn.
Perc.
J. Gtr.
E. Bass
Band.
Tape Smp. Brs

65

Bar. Tpt.
Bar. Tpt.
Perc.
J. Gtr.
E. Bass
Band.
Tape Smp. Brs

67

Bar. Tpt.
Bar. Tpt.
Tbn.
Perc.
J. Gtr.
E. Bass
Band.
Tape Smp. Brs

69

Bar. Tpt.
Bar. Tpt.
Tbn.
Perc.
J. Gtr.
E. Bass
Band.
Tape Smp. Brs

71

Bar. Tpt.
Bar. Tpt.
Tbn.
Perc.
J. Gtr.
E. Bass
Band.
Tape Smp. Brs

73

Bar. Tpt.
Bar. Tpt.
Perc.
J. Gtr.
E. Bass
Band.
Tape Smp. Brs

75

Bar. Tpt.
Bar. Tpt.
Tbn.
Tba.
Perc.
J. Gtr.
E. Bass
Band.
Tape Smp. Brs

77

Bar. Tpt.
Bar. Tpt.
Perc.
J. Gtr.
E. Bass
Band.
Tape Smp. Brs

79

Bar. Tpt.
Bar. Tpt.
Tbn.
Perc.
J. Gtr.
E. Bass
Band.
Tape Smp. Brs

81

Bar. Tpt.
Bar. Tpt.
Tbn.
Perc.
J. Gtr.
E. Bass
Band.
Tape Smp. Brs

83

Bar. Tpt.
Bar. Tpt.
Tbn.
Perc.
J. Gtr.
E. Bass
Band.
Tape Smp. Brs

85

Bar. Tpt.
Bar. Tpt.
Tbn.
Perc.
J. Gtr.
E. Bass
Band.
Tape Smp. Brs

87

Bar. Tpt.
Bar. Tpt.
Tbn.
Perc.
J. Gtr.
E. Bass
Band.
Tape Smp. Brs

89

Bar. Tpt.
Bar. Tpt.
Tbn.
Perc.
J. Gtr.
E. Bass
Band.
Tape Smp. Brs

91

Bar. Tpt.
Bar. Tpt.
Tbn.
Perc.
J. Gtr.
E. Bass
Band.
Tape Smp. Brs

93

Bar. Tpt.
Bar. Tpt.
Tbn.
Perc.
J. Gtr.
E. Bass
Band.
Tape Smp. Brs

95

Bar. Tpt.

Bar. Tpt.

Tbn.

Tba.

Perc.

J. Gtr.

E. Bass

Band.

Tape Smp. Brs

Baroque Trumpet

♩ = 118,000137

3

7

11

15

20

24

28

31

34

38

42

47

51

55

61

66

72

77

Baroque Trumpet

82

87

92

Baroque Trumpet

♩ = 118,000137

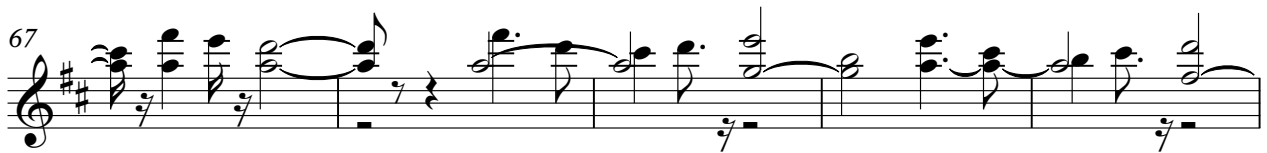

V.S.

Baroque Trumpet

83

88

91

94

Trombone

♩ = 118,000137

2

2

8

2

15

20

2

27

32

23

58

2

63

2

68

73

2

2

2

Trombone

79

82

87

90

93

Tuba

♩ = 118,000137

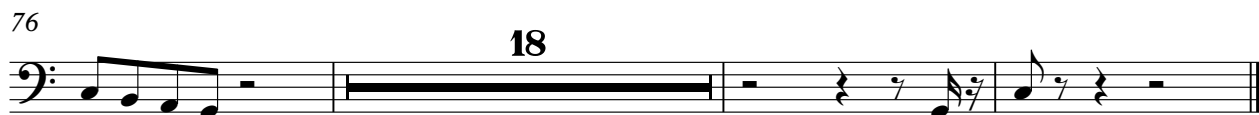
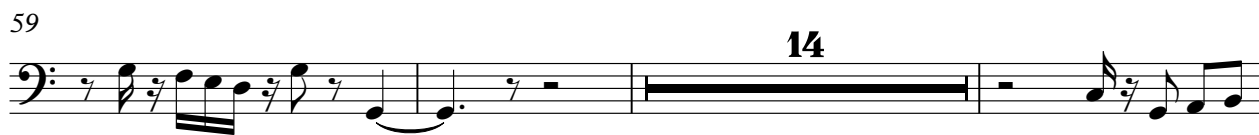
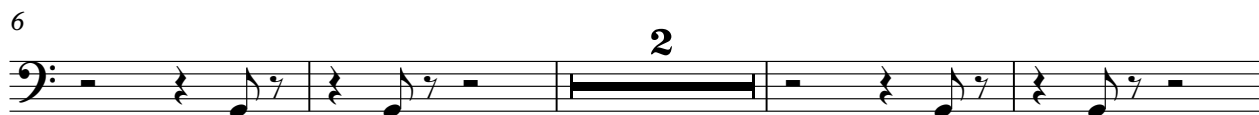

Percussion

♩ = 118,000137
SEEREISE

4

6

9

11

13

15

17

19

21

V.S.

Percussion

23

25

27

29

31

33

35

37

39

41

43

45

47

49

51

53

55

57

60

62

V.S.

64

66

68

70

72

74

76

78

81

83

85

87

89

91

93

95

Jazz Guitar

♩ = 118,000137

3

6

9

12

15

18

21

24

27

30

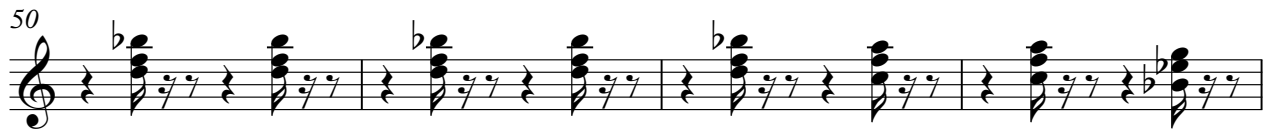

74

77

80

83

86

89

92

94

5-string Fretless Electric Bass

♩ = 118,000137

V.S.

47

53

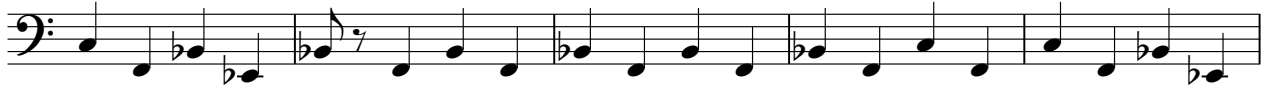

58

63

68

73

78

83

88

93

Bandoneon

♩ = 118,000137

3

9

14

18

22

27

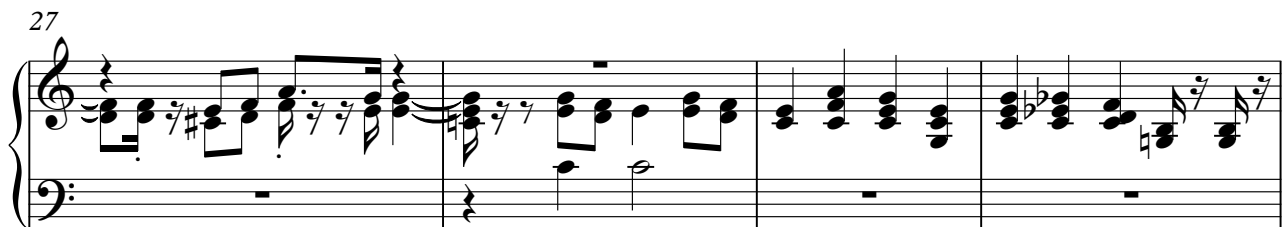

V.S.

31

37

42

48

53

58

62

66

71

76

81

87

91

94

Tape Sampler Keyboard [Brass]

♩ = 118,000137

6

13

22

30

34

40

44

50

54

58

62

66

70

74

78

82

86

90

93

