

rudora no hihou japan - creatures from the silent sea

♩ = 100,000000

Super Nintendo Entertainment System

Creatures from the Silent Sea

kasta_frisbee_med_raggmunk@hotmail.com

6

Sequenced by Robert Hansson (Horn)

Super Nintendo Entertainment System

Creatures from the Silent Sea

kasta_frisbee_med_raggmunk@hotmail.com

Game: "Rudra no Hihou (Japan)"

<http://www.horn.co.nr/>

Sequenced by Robert Hansson (Horn)

Game: "Rudra no Hihou (Japan)"

<http://www.horn.co.nr/>

9

Sequenced by Robert Hansson (Horn)

Game: "Rudra no Hihou (Japan)"

<http://www.horn.co.nr/>

11

Sequenced by Robert Hansson (Horn)

Game: "Rudra no Hihou (Japan)"

<http://www.horn.co.nr/>

Sequenced by Robert Hansson (Horn)

Game: "Rudra no Hihou (Japan)"

<http://www.horn.co.nr/>

17

Sequenced by Robert Hansson (Horn)

Super Nintendo Entertainment System

Creatures from the Silent Sea

kasta_frisbee_med_raggmunk@hotmail.com

Game: "Rudra no Hihou (Japan)"

<http://www.horn.co.nr/>

20

Super Nintendo Entertainment System

Creatures from the Silent Sea

kasta_frisbee_med_raggmunk@hotmail.com

Sequenced by Robert Hansson (Horn)

A single musical staff in bass clef with a key signature of one flat (Bb). It contains a sequence of notes: a whole rest, followed by a quarter note G2, a quarter note A2, a quarter note Bb2, a quarter note C3, a quarter note D3, and a quarter note E3.

Super Nintendo Entertainment System

Creatures from the Silent Sea

kasta_frisbee_med_raggmunk@hotmail.com

Game: "Rudra no Hihou (Japan)"

http://www.horn.co.nr/

Sequenced by Robert Hansson (Horn)

Game: "Rudra no Hihou (Japan)"

<http://www.horn.co.nr/>

27

Sequenced by Robert Hansson (Horn)

Game: "Rudra no Hihou (Japan)"

<http://www.horn.co.nr/>

29

Sequenced by Robert Hansson (Horn)

Game: "Rudra no Hihou (Japan)"

<http://www.horn.co.nr/>

Sequenced by Robert Hansson (Horn)

Game: "Rudra no Hihou (Japan)"

<http://www.horn.co.nr/>

rudora no hihou japan - creatures from the silent sea
Sequenced by Robert Hansson (Horn)

♩ = 100,000000
7

12

18

7

29

rudora no hihou japan - creatures from the silent sea
Super Nintendo Entertainment System

♪ = 100,000000

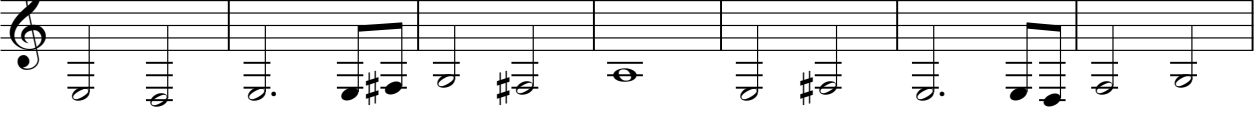

Creatures from the Silent Sea

rudora no hihou japan - creatures from the silent sea

♩ = 100,000000

7

9

20

24

10

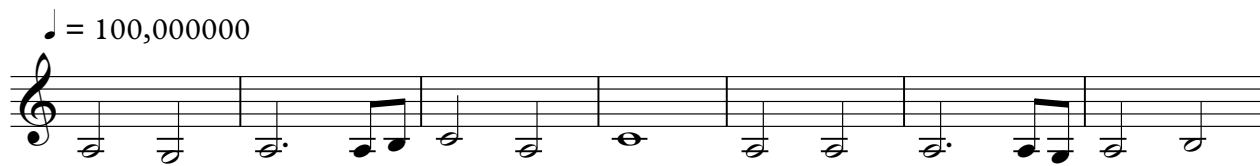

Game: "Rudra no Hihou (Japan)" rudora no hihou japan - creatures from the silent sea

♩ = 100,000000

13

25

29

Viola

rudora no hihou japan - creatures from the silent sea

♩ = 100,000000

8

11

13

15

17

8

27

29

31

33

Viola

rudora no hihou japan - creatures from the silent sea

♩ = 100,000000

8

11

13

15

17

8

27

29

31

33

Viola

rudora no hihou japan - creatures from the silent sea

♩ = 100,000000

8

11

13

15

17

8

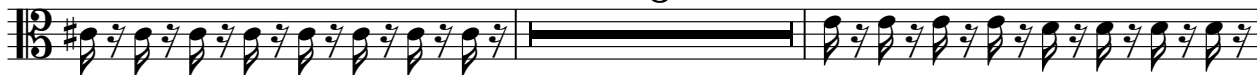

27

29

31

33

Contrabass

rudora no hihou japan - creatures from the silent sea

♩ = 100,000000

7

12

18

7

29

