

rudora no hihou japan - prophecy

♩ = 75,000000

♩ = 75,000000

kasta_frisbee_med_raggmunk@hotmail.com

Known as Horn on VGMusic Forums

♩ = 75,000000

Super Nintendo Entertainment System

2

kasta_frisbee_med_raggmunk@hotmail.com

Known as Horn on VGMusic Forums

Super Nintendo Entertainment System

3

kasta_frisbee_med_raggmunk@hotmail.com

Known as Horn on VGMusic Forums

Super Nintendo Entertainment System

4

kasta_frisbee_med_raggmunk@hotmail.com

Known as Horn on VGMusic Forums

Super Nintendo Entertainment System

5

Prophecy

Rudora no Hihou (Japan)

kasta_frisbee_med_raggmunk@hotmail.com

Known as Horn on VGMusic Forums

Super Nintendo Entertainment System

7

Prophecy

Rudora no Hihou (Japan)

kasta_frisbee_med_raggmunk@hotmail.com

Known as Horn on VGMusic Forums

Super Nintendo Entertainment System

9

Prophecy

Rudora no Hihou (Japan)

kasta_frisbee_med_raggmunk@hotmail.com

Known as Horn on VGMusic Forums

Super Nintendo Entertainment System

12

Prophecy

Rudora no Hihou (Japan)

kasta_frisbee_med_raggmunk@hotmail.com

Known as Horn on VGMusic Forums

Super Nintendo Entertainment System

14

Prophecy

Rudora no Hihou (Japan)

kasta_frisbee_med_raggmunk@hotmail.com

Known as Horn on VGMusic Forums

Super Nintendo Entertainment System

16

Prophecy

Rudora no Hihou (Japan)

kasta_frisbee_med_raggmunk@hotmail.com

Known as Horn on VGMusic Forums

Super Nintendo Entertainment System

18

Prophecy

Rudora no Hihou (Japan)

kasta_frisbee_med_raggmunk@hotmail.com

Known as Horn on VGMusic Forums

Super Nintendo Entertainment System

20

Sequenced by Robert Hansson

Prophecy

Rudora no Hihou (Japan)

http://www.horn.co.nr/

kasta_frisbee_med_raggmunk@hotmail.com

Known as Horn on VGMusic Forums

Super Nintendo Entertainment System

22

Sequenced by Robert Hansson

Rudora no Hihou (Japan)

<http://www.horn.co.nr/>

kasta_frisbee_med_raggmunk@hotmail.com

Super Nintendo Entertainment System

24

Sequenced by Robert Hansson

Rudora no Hihou (Japan)

<http://www.horn.co.nr/>

kasta_frisbee_med_raggmunk@hotmail.com

Super Nintendo Entertainment System

26

Sequenced by Robert Hansson

Rudora no Hihou (Japan)

<http://www.horn.co.nr/>

kasta_frisbee_med_raggmunk@hotmail.com

Super Nintendo Entertainment System

28

Sequenced by Robert Hansson

Rudora no Hihou (Japan)

<http://www.horn.co.nr/>

kasta_frisbee_med_raggmunk@hotmail.com

Super Nintendo Entertainment System

29

Prophecy

<http://www.horn.co.nr/>

kasta_frisbee_med_raggmunk@hotmail.com

Known as Horn on VGMusic Forums

Super Nintendo Entertainment System

30

kasta_frisbee_med_raggmunk@hotmail.com

Known as Horn on VGMusic Forums

Super Nintendo Entertainment System

31

31

Bass line: A single note on the 3rd line of the bass clef staff.

Guitar line: A series of sixths (6) on the 6th string, with a melodic line above it.

kasta_frisbee_med_raggmunk@hotmail.com

Known as Horn on VGMusic Forums

Super Nintendo Entertainment System

32

32

Guitar line: A series of sixths (6) on the 6th string, with a melodic line above it.

kasta_frisbee_med_raggmunk@hotmail.com

Known as Horn on VGMusic Forums

Super Nintendo Entertainment System

33

This block contains the musical score for measures 33 and 34. It features five staves: a grand staff (treble and bass clefs) for the main melody, a drum staff, a single treble clef staff for 'Prophecy', another single treble clef staff for 'Rudora no Hihou (Japan)', and a grand staff for the Super Nintendo Entertainment System (SNES) sound chip. The SNES staff includes three channels: 'kasta_frisbee_med_raggmunk@hotmail.com', 'Known as Horn on VGMusic Forums', and the system's bass channel. The notation includes various musical symbols such as notes, rests, and accidentals.

35

This block contains the musical score for measures 35 and 36. It features five staves: a grand staff for the main melody, a drum staff, a single treble clef staff for 'Prophecy', another single treble clef staff for 'Rudora no Hihou (Japan)', and a grand staff for the SNES sound chip. The SNES staff includes three channels: 'kasta_frisbee_med_raggmunk@hotmail.com', 'Known as Horn on VGMusic Forums', and the system's bass channel. The notation continues with notes, rests, and accidentals.

37

Prophecy

Rudora no Hihou (Japan)

kasta_frisbee_med_raggmunk@hotmail.com

Known as Horn on VGMusic Forums

Super Nintendo Entertainment System

40

Prophecy

Rudora no Hihou (Japan)

kasta_frisbee_med_raggmunk@hotmail.com

Known as Horn on VGMusic Forums

Super Nintendo Entertainment System

42

Prophecy

Rudora no Hihou (Japan)

kasta_frisbee_med_raggmunk@hotmail.com

Known as Horn on VGMusic Forums

Super Nintendo Entertainment System

44

Prophecy

Rudora no Hihou (Japan)

kasta_frisbee_med_raggmunk@hotmail.com

Known as Horn on VGMusic Forums

Super Nintendo Entertainment System

46

Bass line musical notation with a treble clef, key signature of one flat, and a 4/4 time signature. It features a sequence of chords and single notes.

Prophecy

Melody for 'Prophecy' in treble clef, key signature of one flat, and 4/4 time signature.

Rudora no Hihou (Japan)

Melody for 'Rudora no Hihou (Japan)' in treble clef, key signature of one flat, and 4/4 time signature.

kasta_frisbee_med_raggmunk@hotmail.com

Known as Horn on VGMusic Forums

Super Nintendo Entertainment System

48

Sequenced by Robert Hansson

Prophecy

Rudora no Hihou (Japan)

<http://www.horn.co.nr/>

kasta_frisbee_med_raggmunk@hotmail.com

Known as Horn on VGMusic Forums

Super Nintendo Entertainment System

50

Sequenced by Robert Hansson

Rudora no Hihou (Japan)

<http://www.horn.co.nr/>

kasta_frisbee_med_raggmunk@hotmail.com

Super Nintendo Entertainment System

52

Sequenced by Robert Hansson

Rudora no Hihou (Japan)

<http://www.horn.co.nr/>

kasta_frisbee_med_raggmunk@hotmail.com

Super Nintendo Entertainment System

54

Sequenced by Robert Hansson

Rudora no Hihou (Japan)

<http://www.horn.co.nr/>

kasta_frisbee_med_raggmunk@hotmail.com

Super Nintendo Entertainment System

56

Sequenced by Robert Hansson

Rudora no Hihou (Japan)

<http://www.horn.co.nr/>

kasta_frisbee_med_raggmunk@hotmail.com

Super Nintendo Entertainment System

Sequenced by Robert Hansson

rudora no hihou japan - prophecy

♩ = 75,000000
20

25

49

53

Timpani

rudora no hihou japan - prophecy

♩ = 75,000000

8

14

20

26

33

39

45

51

rudora no hihou japan - prophecy

Percussion

♩ = 75,000000

6 6 6

2 6 6 6

3 6 6 6

4 6 6 6

6 6 6 6

12 6 6 6 6

18 6 6 6 6

24 6 6 6 6

29 6 6 6

30 6 6 6

V.S.

2

Percussion

31

32

34

40

46

52

Prophecy

rudora no hihou japan - prophecy

♩ = 75,000000

4

8

12

16

20

8 4

35

39

43

47

9

Rudora no Hihou (Japan)

rudora no hihou japan - prophecy

♩ = 75,000000

4

11

19

25

4

34

42

50

54

♩ = 75,000000

20

23

27

20

50

54

2

kasta_frisbee_med_raggmunk@hotmail.com

43

47

52

rudora no hihou japan - prophecy

Known as Horn on VGMusic Forums

♩ = 75,000000

5

9

13

17

21

32

36

40

44

V.S.

2

Known as Horn on VGMusic Forums

47

9

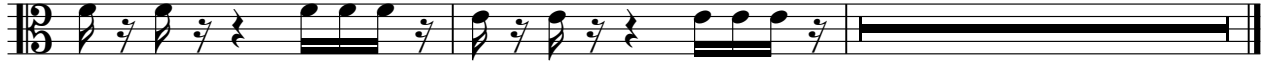

Viola

rudora no hihou japan - prophecy

♩ = 75,000000

5

9

13

17

21

8

32

36

40

44

V.S.

2

Viola

47

rudora no hihou japan - prophecy
Super Nintendo Entertainment System

♩ = 75,000000

11

22

33

44

51

