

rudora no hihou japan - the quest for rudras mines

♩ = 61,999996

Super Nintendo Entertainment System

Game: "Rudora no Hihou (Japan)"

Intro

♩ = 61,999996

Sequenced by Robert Hansson

3

Super Nintendo Entertainment System

Game: "Rudora no Hihou (Japan)"

Intro

kasta_frisbee_med_raggmunk@hotmail.com

Known as Horn on VGMusic Forums

Sequenced by Robert Hansson

5

Super Nintendo Entertainment System

Game: "Rudora no Hihou (Japan)"

Intro

kasta_frisbee_med_raggmunk@hotmail.com

Known as Horn on VGMusic Forums

Sequenced by Robert Hansson

6

Super Nintendo Entertainment System

Game: "Rudora no Hihou (Japan)"

Intro

kasta_frisbee_med_raggmunk@hotmail.com

Known as Horn on VGMusic Forums

Sequenced by Robert Hansson

7

Super Nintendo Entertainment System

Game: "Rudora no Hihou (Japan)"

Intro

kasta_frisbee_med_raggmunk@hotmail.com

Known as Horn on VGMusic Forums

Sequenced by Robert Hansson

8

Super Nintendo Entertainment System

Game: "Rudora no Hihou (Japan)"

Intro

kasta_frisbee_med_raggmunk@hotmail.com

Known as Horn on VGMusic Forums

Sequenced by Robert Hansson

9

Super Nintendo Entertainment System

Game: "Rudora no Hihou (Japan)"

Intro

<http://web.telia.com/>

Sequenced by Robert Hansson

11

Super Nintendo Entertainment System

Game: "Rudora no Hihou (Japan)"

Intro

<http://web.telia.com/>

Sequenced by Robert Hansson

13

Super Nintendo Entertainment System

Game: "Rudora no Hihou (Japan)"

Intro

<http://web.telia.com/>

Sequenced by Robert Hansson

14

Super Nintendo Entertainment System

Game: "Rudora no Hihou (Japan)"

Intro

<http://web.telia.com/>

Sequenced by Robert Hansson

15

Super Nintendo Entertainment System

Game: "Rudora no Hihou (Japan)"

Intro

<http://web.telia.com/>

Sequenced by Robert Hansson

16

Super Nintendo Entertainment System

Game: "Rudora no Hihou (Japan)"

Intro

<http://web.telia.com/>

Sequenced by Robert Hansson

kasta_frisbee_med_raggmunk@hotmail.com

Known as Horn on VGMusic Forums

http://web.telia.com/

17

Game: "Rudora no Hihou (Japan)"

kasta_frisbee_med_raggmunk@hotmail.com

Known as Horn on VGMusic Forums

http://web.telia.com/

18

19

kasta_frisbee_med_raggmunk@hotmail.com

Known as Horn on VGMusic Forums

http://web.telia.com/

20

Game: "Rudora no Hihou (Japan)"

kasta_frisbee_med_raggmunk@hotmail.com

Known as Horn on VGMusic Forums

http://web.telia.com/

kasta_frisbee_med_raggmunk@hotmail.com

Known as Horn on VGMusic Forums

<http://web.telia.com/>

21

kasta_frisbee_med_raggmunk@hotmail.com

Known as Horn on VGMusic Forums

<http://web.telia.com/>

22

kasta_frisbee_med_raggmunk@hotmail.com

Known as Horn on VGMusic Forums

http://web.telia.com/

23

kasta_frisbee_med_raggmunk@hotmail.com

Known as Horn on VGMusic Forums

http://web.telia.com/

24

25

Super Nintendo Entertainment System

Game: "Rudora no Hihou (Japan)"

Intro

kasta_frisbee_med_raggmunk@hotmail.com

Known as Horn on VGMusic Forums

http://web.telia.com/

Sequenced by Robert Hansson

27

Super Nintendo Entertainment System

Game: "Rudora no Hihou (Japan)"

Intro

kasta_frisbee_med_raggmunk@hotmail.com

Known as Horn on VGMusic Forums

Sequenced by Robert Hansson

29

Super Nintendo Entertainment System

Game: "Rudora no Hihou (Japan)"

Intro

kasta_frisbee_med_raggmunk@hotmail.com

Known as Horn on VGMusic Forums

Sequenced by Robert Hansson

30

Super Nintendo Entertainment System

Game: "Rudora no Hihou (Japan)"

Intro

kasta_frisbee_med_raggmunk@hotmail.com

Known as Horn on VGMusic Forums

Sequenced by Robert Hansson

31

Super Nintendo Entertainment System

Game: "Rudora no Hihou (Japan)"

Intro

kasta_frisbee_med_raggmunk@hotmail.com

Known as Horn on VGMusic Forums

Sequenced by Robert Hansson

32

Super Nintendo Entertainment System

Game: "Rudora no Hihou (Japan)"

Intro

kasta_frisbee_med_raggmunk@hotmail.com

Known as Horn on VGMusic Forums

Sequenced by Robert Hansson

33

Super Nintendo Entertainment System

Game: "Rudora no Hihou (Japan)"

Intro

<http://web.telia.com/>

Sequenced by Robert Hansson

35

Super Nintendo Entertainment System

Game: "Rudora no Hihou (Japan)"

Intro

<http://web.telia.com/>

Sequenced by Robert Hansson

37

Super Nintendo Entertainment System

Game: "Rudora no Hihou (Japan)"

Intro

<http://web.telia.com/>

Sequenced by Robert Hansson

38

Super Nintendo Entertainment System

Game: "Rudora no Hihou (Japan)"

Intro

<http://web.telia.com/>

Sequenced by Robert Hansson

39

Super Nintendo Entertainment System

Game: "Rudora no Hihou (Japan)"

Intro

<http://web.telia.com/>

Sequenced by Robert Hansson

40

Super Nintendo Entertainment System

Game: "Rudora no Hihou (Japan)"

Intro

<http://web.telia.com/>

Sequenced by Robert Hansson

41

kasta_frisbee_med_raggmunk@hotmail.com

Known as Horn on VGMusic Forums

http://web.telia.com/

42

Game: "Rudora no Hihou (Japan)"

kasta_frisbee_med_raggmunk@hotmail.com

Known as Horn on VGMusic Forums

http://web.telia.com/

kasta_frisbee_med_raggmunk@hotmail.com

43

Known as Horn on VGMusic Forums

http://web.telia.com/

Game: "Rudora no Hihou (Japan)"

kasta_frisbee_med_raggmunk@hotmail.com

44

Known as Horn on VGMusic Forums

http://web.telia.com/

kasta_frisbee_med_raggmunk@hotmail.com

45

Known as Horn on VGMusic Forums

http://web.telia.com/

kasta_frisbee_med_raggmunk@hotmail.com

46

Known as Horn on VGMusic Forums

http://web.telia.com/

kasta_frisbee_med_raggmunk@hotmail.com

Known as Horn on VGMusic Forums

http://web.telia.com/

kasta_frisbee_med_raggmunk@hotmail.com

Known as Horn on VGMusic Forums

http://web.telia.com/

rudora no hihou japan - the quest for rudras mines
Super Nintendo Entertainment System

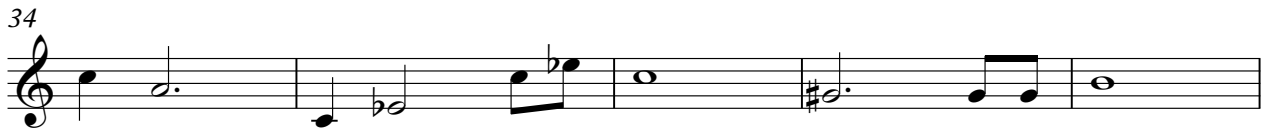
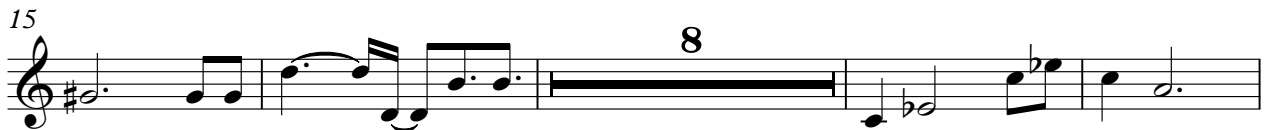

Game: "Rudora no Hihou (Japan)" rudora no hihou japan - the quest for rudras mines

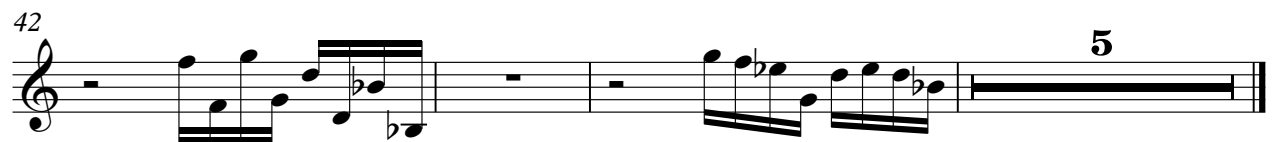
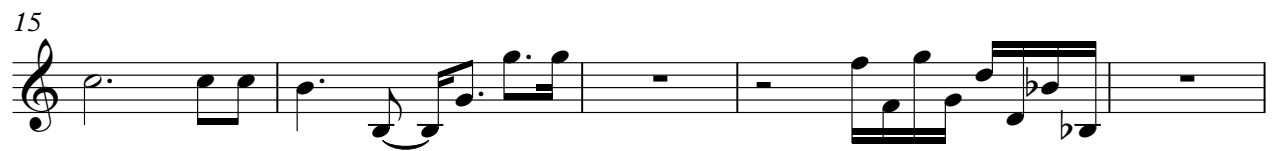

rudora no hihou japan - the quest for rudras mines

Intro

♩ = 61,999996

5

9

13

17 8

28

33

37

40 9

♩ = 61,999996

The musical score is divided into several systems:

41

43

45

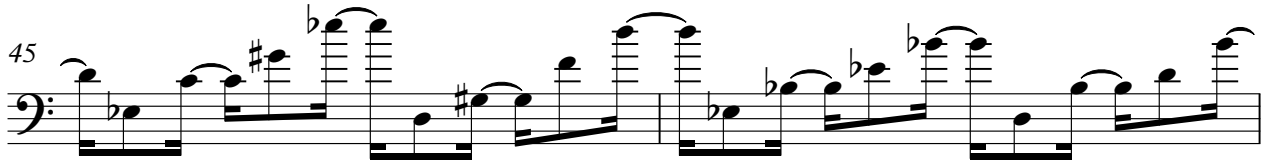

47

rudora no hihou japan - the quest for rudras mines
Known as Horn on VGMusic Forums

♩ = 61,999996

3

7

8

17

21

25

3

31

8

41

45

47

♩ = 61,999996
8

13

17

22

8

34

38

43

46

Violoncello

rudora no hihou japan - the quest for rudras mines

♩ = 61,999996

8

16

23

8

37

44

Sequenced by Robert Hansson rudora no hihou japan - the quest for rudras mines

♩ = 61,999996

10

25

34

