

Roxette - Spending My Time

♩ = 87,000023

Drums

Percussion

Tambourine

O.guitar

Electric Guitar

gitarren

Electric Guitar

Bass

5-string Fretless Electric Bass

organ

Rock Organ

flache

Tape Sampler Keyboard [Strings]

Analog

Tape Sampler Keyboard [Strings]

♩ = 87,000023

melody

FX 5 (Brightness)

5

E. Gtr.

Tape Smp. Str

FX 5

- Measure 8:** Tamb. (Tambourine) has a single note. E. Gtr. (Electric Guitar) plays a series of chords. Tape Smp. Str. (Tape Sampler/Strings) has a long sustained chord. FX 5 (Effects) plays a rhythmic pattern.
- Measure 12:** Tamb. has a single note. E. Gtr. continues with chords. Tape Smp. Str. has a long sustained chord. FX 5 continues with a rhythmic pattern.
- Measure 15:** Perc. (Percussion) has a single note. Tamb. has a single note. E. Gtr. continues with chords. Tape Smp. Str. has a long sustained chord. FX 5 continues with a rhythmic pattern.

19

Perc.

Tamb.

E. Gtr.

E. Bass

Organ

Tape Smp. Str

Tape Smp. Str

FX 5

3

22

Perc.

Tamb.

E. Gtr.

E. Bass

Organ

Tape Smp. Str

Tape Smp. Str

FX 5

25

28

31

Perc.

E. Gtr.

E. Bass

Tape Smp. Str

FX 5

34

Perc.

E. Gtr.

E. Bass

Tape Smp. Str

FX 5

37

Perc.

Tamb.

E. Gtr.

E. Gtr.

E. Bass

Organ

Tape Smp. Str

Tape Smp. Str

FX 5

40

43

Perc.

Tamb.

E. Gtr.

E. Bass

Organ

Tape Smp. Str

Tape Smp. Str

FX 5

46

Perc.

Tamb.

E. Gtr.

E. Gtr.

E. Bass

Organ

Tape Smp. Str

Tape Smp. Str

FX 5

49

Perc.

Tamb.

E. Gtr.

E. Gtr.

E. Bass

Organ

Tape Smp. Str

Tape Smp. Str

FX 5

52

Perc.

Tamb.

E. Gtr.

E. Gtr.

E. Bass

Organ

Tape Smp. Str

Tape Smp. Str

FX 5

55

Perc.

E. Gtr.

E. Gtr.

E. Bass

Organ

FX 5

58

Perc. E. Gtr. E. Gtr. E. Bass Organ Tape Smp. Str. FX 5

62

Perc. Tamb. E. Gtr. E. Gtr. E. Bass Organ Tape Smp. Str. Tape Smp. Str. FX 5

65

Perc.

Tamb.

E. Gtr.

E. Gtr.

E. Bass

Organ

Tape Smp. Str

Tape Smp. Str

FX 5

68

Perc.

Tamb.

E. Gtr.

E. Gtr.

E. Bass

Organ

Tape Smp. Str

FX 5

71

Perc.

Tamb.

E. Gtr.

E. Gtr.

E. Bass

Organ

Tape Smp. Str

Tape Smp. Str

FX 5

74

77

84  
E. Gtr.

94  
Perc.

105  
Perc.

116  
Perc.

127  
Perc.

138  
Perc.

149  
Perc.

160  
Perc.

171  
Perc.

182  
Perc.

193  
Perc.

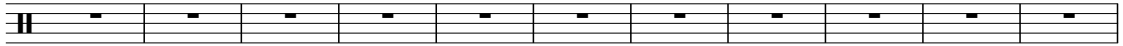

204

Perc. 

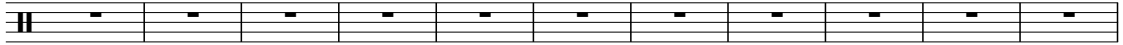

215

Perc. 

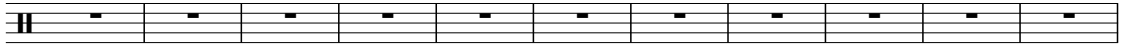

226

Perc. 

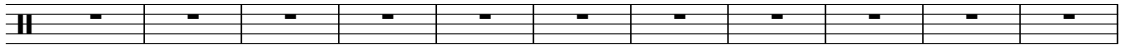

237

Perc. 

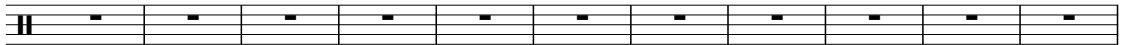

248

Perc. 

259

Perc. 

270

Perc. 

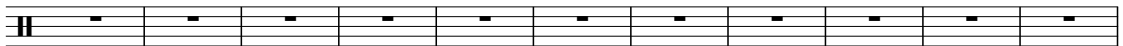

281

Perc. 

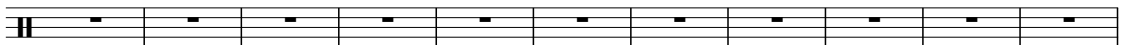

292

Perc. 

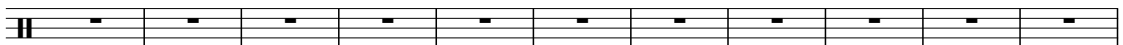

303

Perc. 

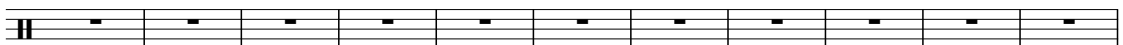

314

Perc. 

325

Perc. 

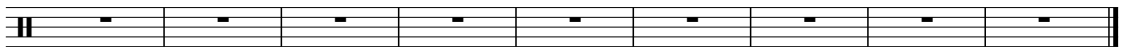

334

Perc. 

# Roxette - Spending My Time

## Percussion

♩ = 87,000023

Drums

15

V.S.

49

53

57

61

64

67

70

73

76

81

262

Tambourine

Roxette - Spending My Time

♩ = 87,000023  
tamburin

4/4

10

17

24

8

37

43

49

55

8

68

74

3

81

262

Electric Guitar

Roxette - Spending My Time

♩ = 87,000023

O.guitar

2 34

42

51

57

63

71

80

84 258

Electric Guitar

Roxette - Spending My Time

♩ = 87,000023  
gitarren

V.S.

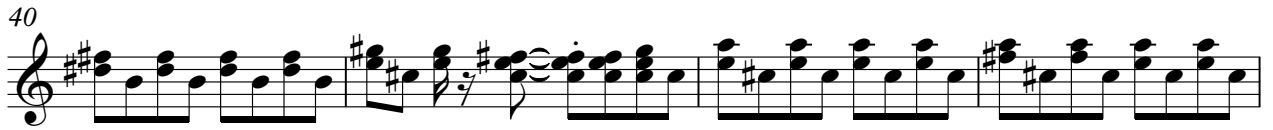

76

81

262

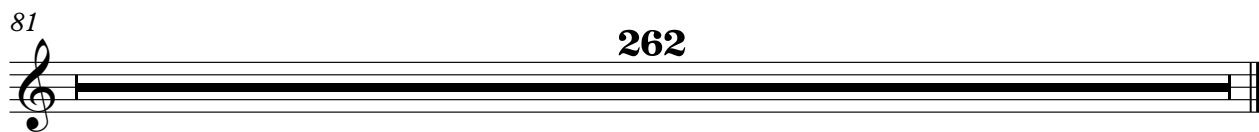

5-string Fretless Electric Bass Roxette - Spending My Time

♩ = 87,000023

Bass

18

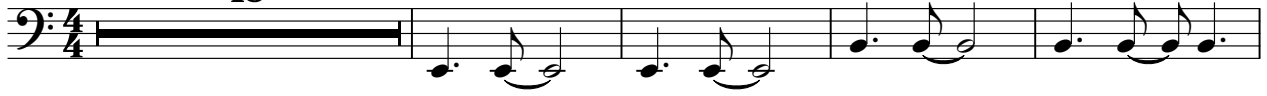

23

29

34

40

46

51

57

62

67

V.S.

2

5-string Fretless Electric Bass

73

78

262

Rock Organ

Roxette - Spending My Time

♩ = 87,000023  
organ

18

24

38

45

51

57

63

69

75

2

Rock Organ

81

**262**

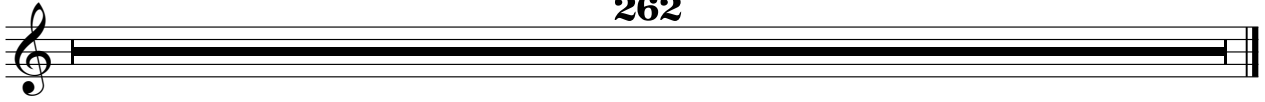

# Tape Sampler Keyboard [Strings] Roxette - Spending My Time

♩ = 87,000023  
f<sub>l</sub>ache

8

15

22

29

35

V.S.

42

49

61

68

74

81

Tape Sampler Keyboard [Strings] Roxette - Spending My Time

♩ = 87,000023  
Analog

17 3

23 3

29 6

38 3 3

47 2

53 7

63 2

68 3 3

2

Tape Sampler Keyboard [Strings]

75

5

81

262

FX 5 (Brightness)

Roxette - Spending My Time

♩ = 87,000023  
melody

V.S.

41

45

50

55

59

63

68

73

77

