

Rufus Thomas - Walkin` The Dog

♩ = 118,001060

♩ = 118,001060

14

ALTO SAX

BARITONSAX

TRUMPET

TROMBONE

DRUMS

JAZZ GTR

OVERDRIVE

ACOU BASS

MELODY

17

ALTO SAX

BARITONSAX

TRUMPET

TROMBONE

DRUMS

JAZZ GTR

OVERDRIVE

ACOU BASS

MELODY

21

ALTO SAX

BARITONSAX

TRUMPET

TROMBONE

DRUMS

JAZZ GTR

OVERDRIVE

ACOU BASS

MELODY

24

ALTO SAX

BARITONSAX

TRUMPET

TROMBONE

DRUMS

JAZZ GTR

OVERDRIVE

ACOU BASS

MELODY

27

ALTO SAX

BARITONSAX

TRUMPET

TROMBONE

DRUMS

JAZZ GTR

OVERDRIVE

ACOU BASS

MELODY

31

ALTO SAX

BARITONSAX

TRUMPET

TROMBONE

DRUMS

JAZZ GTR

OVERDRIVE

ACOU BASS

MELODY

35

ALTO SAX

BARITONSAX

TRUMPET

TROMBONE

DRUMS

JAZZ GTR

OVERDRIVE

ACOU BASS

MELODY

39

ALTO SAX

DRUMS

JAZZ GTR

OVERDRIVE

ACOU BASS

MELODY

42

ALTO SAX

DRUMS

JAZZ GTR

OVERDRIVE

ACOU BASS

MELODY

45

ALTO SAX

BARITONSAX

TRUMPET

TROMBONE

DRUMS

JAZZ GTR

OVERDRIVE

ACOU BASS

MELODY

49

ALTO SAX

BARITONSAX

TRUMPET

TROMBONE

DRUMS

JAZZ GTR

OVERDRIVE

ACOU BASS

MELODY

53

56

60

ALTO SAX

BARITONSAX

TRUMPET

TROMBONE

DRUMS

JAZZ GTR

OVERDRIVE

ACOU BASS

MELODY

64

ALTO SAX

BARITONSAX

TRUMPET

TROMBONE

DRUMS

JAZZ GTR

OVERDRIVE

ACOU BASS

MELODY

68

ALTO SAX

BARITONSAX

TRUMPET

TROMBONE

DRUMS

JAZZ GTR

OVERDRIVE

ACOU BASS

MELODY

72

ALTO SAX

BARITONSAX

TRUMPET

TROMBONE

DRUMS

JAZZ GTR

OVERDRIVE

ACOU BASS

MELODY

ALTO SAX

Rufus Thomas - Walkin` The Dog

♩ = 118,001060

7 8

18 2

24

27 2

32

37 3

41

44 3

47

51

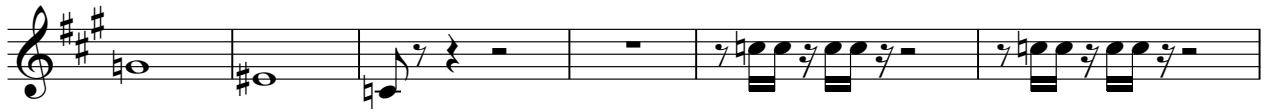

57

61

67

71

73

BARITONSAX

Rufus Thomas - Walkin` The Dog

♩ = 118,001060

7

18

24

27

31

37

8

49

BARITONSAX

55

59

64

70

73

TRUMPET

Rufus Thomas - Walkin` The Dog

♩ = 118,001060

## TRUMPET

55

59

64

70

73

TROMBONE

55

59

63

69

72

# Rufus Thomas - Walkin` The Dog

## DRUMS

♩ = 118,001060

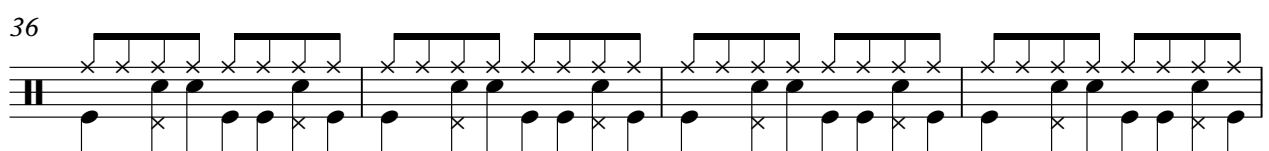
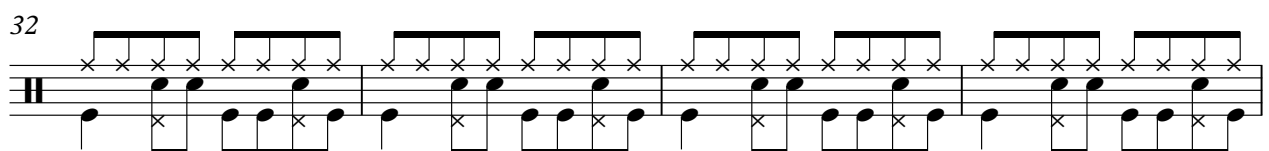
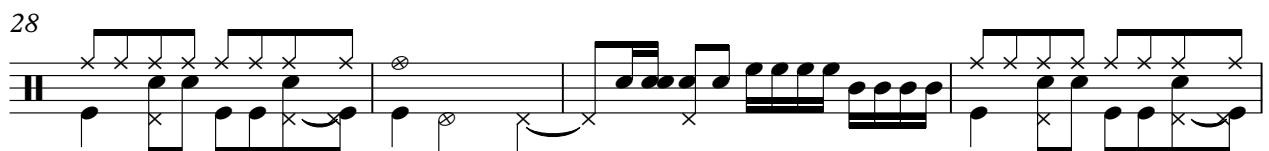
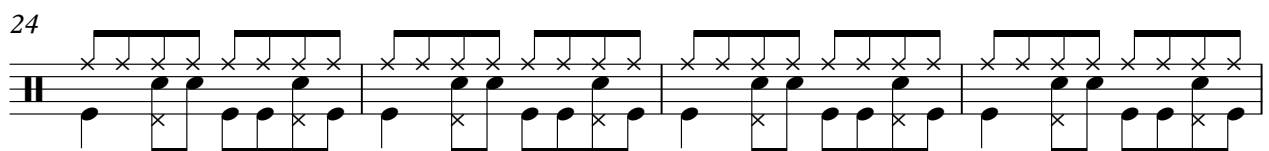
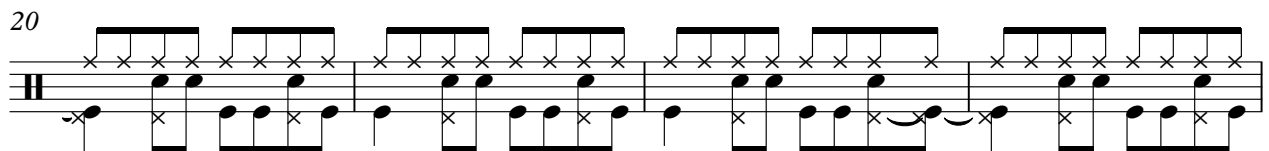
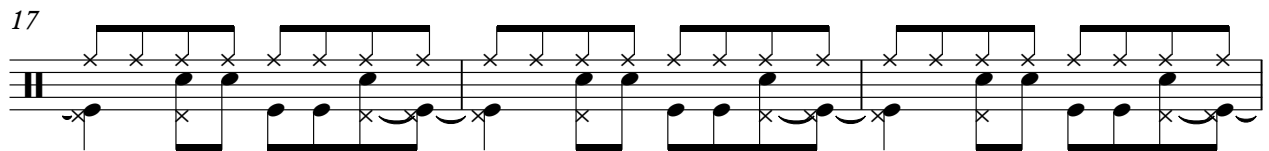
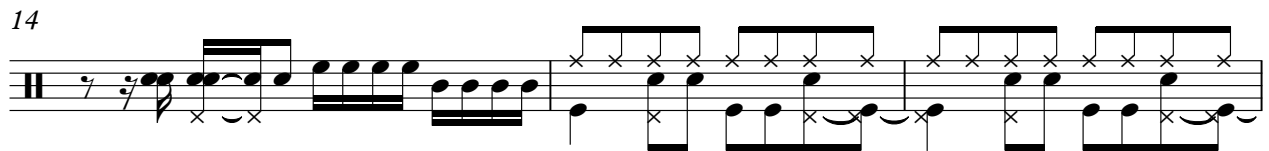
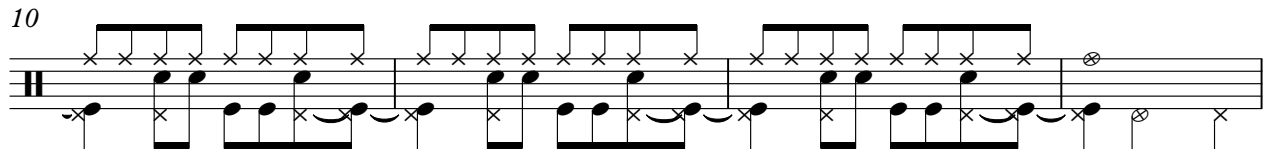
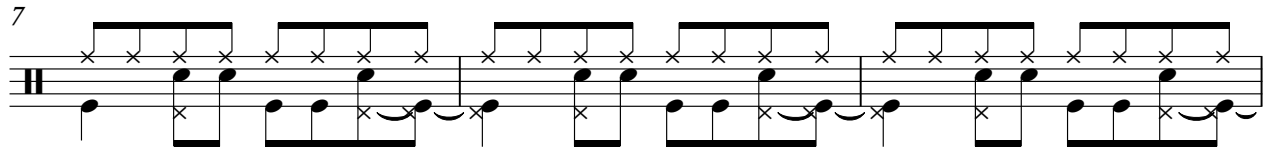

V.S.

DRUMS

40

44

48

52

56

60

64

68

72

♩ = 118,001060

6

8

10

12

16

18

21

24

27

61

64

67

70

73

OVERDRIVE

Rufus Thomas - Walkin` The Dog

♩ = 118,001060

6

8

10

12

16

18

21

24

27

OVERDRIVE

31

3

34

37

3

40

43

3

46

3

49

52

55

58

3

OVERDRIVE

61

64

67

70

73

Rufus Thomas - Walkin` The Dog

ACOU BASS

♩ = 118,001060

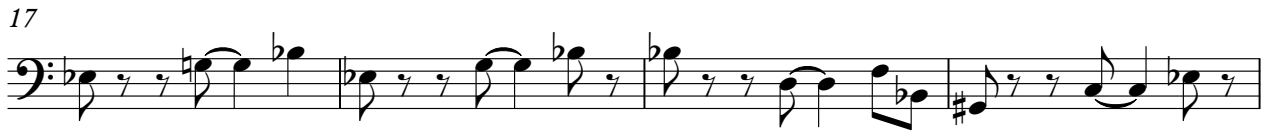

47

51

55

59

63

67

71

74

Rufus Thomas - Walkin` The Dog

MELODY

♩ = 118,001060

5

10

14

19

23

27

30

34

38

41

3

3

3

V.S.

44

48

52

56

61

65

69

72

3