

Rumba Tres - Quando Quando Quando 1

♩ = 110,000916

FLUTE

ENGL.HORN

DRUMS

FRETLESS

♩ = 110,000916

BRASS 1

STRINGS

A.PIANO 2

5

DRUMS

FRETLESS

STRINGS

A.PIANO 2

6

FLUTE

DRUMS

FRETLESS

STRINGS

A.PIANO 2

7

FLUTE

DRUMS

FRETLESS

STRINGS

A.PIANO 2

8

FLUTE

DRUMS

FRETLESS

STRINGS

A.PIANO 2

9

FLUTE

ENGL.HORN

DRUMS

FRETLESS

STRINGS

A.PIANO 2

11

ENGL.HORN

DRUMS

FRETLESS

BRASS 1

STRINGS

A.PIANO 2

12

ENGL.HORN

DRUMS

FRETLESS

BRASS 1

STRINGS

A.PIANO 2

13

ENGL.HORN

DRUMS

FRETLESS

BRASS 1

STRINGS

A.PIANO 2

14

ENGL.HORN

DRUMS

FRETLESS

BRASS 1

STRINGS

A.PIANO 2

15

ENGL.HORN

DRUMS

FRETLESS

BRASS 1

STRINGS

A.PIANO 2

16

ENGL.HORN

DRUMS

FRETLESS

BRASS 1

STRINGS

A.PIANO 2

7

FLUTE

ENGL. HORN

DRUMS

FRETLESS

BRASS 1

STRINGS

A. PIANO 2

17

18

19

ENGL.HORN

DRUMS

FRETLESS

BRASS 1

STRINGS

A.PIANO 2

20

ENGL.HORN

DRUMS

FRETLESS

BRASS 1

STRINGS

A.PIANO 2

21

ENGL.HORN

DRUMS

FRETLESS

BRASS 1

STRINGS

A.PIANO 2

Detailed description of measures 21-22 (measures 1-6 of the system):

22

ENGL.HORN

DRUMS

FRETLESS

BRASS 1

STRINGS

A.PIANO 2

Detailed description of measures 22-23 (measures 7-12 of the system):

23

ENGL.HORN

DRUMS

FRETLESS

BRASS 1

STRINGS

A.PIANO 2

24

ENGL.HORN

DRUMS

FRETLESS

BRASS 1

STRINGS

A.PIANO 2

25 11

FLUTE

ENGL.HORN

DRUMS

FRETLESS

BRASS 1

STRINGS

A.PIANO 2

28

ENGL.HORN

DRUMS

FRETLESS

STRINGS

A.PIANO 2

29

ENGL.HORN

DRUMS

FRETLESS

BRASS 1

STRINGS

A.PIANO 2

30

ENGL.HORN

DRUMS

FRETLESS

BRASS 1

STRINGS

A.PIANO 2

31

ENGL.HORN

DRUMS

FRETLESS

BRASS 1

STRINGS

A.PIANO 2

32

ENGL.HORN

DRUMS

FRETLESS

STRINGS

A.PIANO 2

33

ENGL.HORN

DRUMS

FRETLESS

BRASS 1

STRINGS

A.PIANO 2

34

ENGL.HORN

DRUMS

FRETLESS

BRASS 1

STRINGS

A.PIANO 2

35

FLUTE

ENGL.HORN

DRUMS

FRETLESS

BRASS 1

STRINGS

A.PIANO 2

36

FLUTE

ENGL.HORN

DRUMS

FRETLESS

BRASS 1

STRINGS

A.PIANO 2

37

FLUTE

ENGL.HORN

DRUMS

FRETLESS

BRASS 1

STRINGS

A.PIANO 2

Detailed description of the musical score: The score is for page 18, starting at measure 37. It consists of seven staves. The Flute staff (top) has a treble clef and a key signature of one flat. It contains a melodic line with slurs and accents. The English Horn staff has a treble clef and a key signature of one flat, with a few notes. The Drums staff has a drum set icon and shows a complex rhythmic pattern with various drum sounds. The Fretless staff has a bass clef and a key signature of one flat, with a melodic line. The Brass 1 staff has a treble clef and a key signature of one flat, with a rhythmic pattern of chords. The Strings staff has a grand staff (treble and bass clefs) and a key signature of one flat, with a few notes. The A. Piano 2 staff has a treble clef and a key signature of one flat, with a rhythmic pattern of chords.

38

FLUTE

ENGL.HORN

DRUMS

FRETLESS

BRASS 1

STRINGS

A.PIANO 2

- FLUTE
- ENGL.HORN
- DRUMS
- FRETLESS
- BRASS 1
- STRINGS
- A.PIANO 2

43 23

FLUTE

ENGL.HORN

DRUMS

FRETLESS

BRASS 1

STRINGS

A.PIANO 2

44

FLUTE

ENGL.HORN

DRUMS

FRETLESS

BRASS 1

STRINGS

A.PIANO 2

45

ENGL.HORN

DRUMS

FRETLESS

BRASS 1

STRINGS

A.PIANO 2

46

ENGL.HORN

DRUMS

FRETLESS

BRASS 1

STRINGS

A.PIANO 2

47

FLUTE

ENGL.HORN

DRUMS

FRETLESS

BRASS 1

STRINGS

A.PIANO 2

48

FLUTE

ENGL.HORN

DRUMS

FRETLESS

BRASS 1

STRINGS

A.PIANO 2

49

ENGL.HORN

DRUMS

FRETLESS

BRASS 1

STRINGS

A.PIANO 2

51

ENGL.HORN

DRUMS

FRETLESS

BRASS 1

STRINGS

A.PIANO 2

52

ENGL.HORN

DRUMS

FRETLESS

STRINGS

A.PIANO 2

53

ENGL.HORN

DRUMS

FRETLESS

BRASS 1

STRINGS

A.PIANO 2

54

ENGL.HORN

DRUMS

FRETLESS

BRASS 1

STRINGS

A.PIANO 2

55

ENGL.HORN

DRUMS

FRETLESS

BRASS 1

STRINGS

A.PIANO 2

56

ENGL.HORN

DRUMS

FRETLESS

BRASS 1

STRINGS

A.PIANO 2

58

ENGL.HORN

DRUMS

FRETLESS

BRASS 1

STRINGS

A.PIANO 2

59

FLUTE

ENGL.HORN

DRUMS

FRETLESS

BRASS 1

STRINGS

A.PIANO 2

Detailed description of the musical score: The score is for measures 58 and 59. Measure 58: ENGL.HORN (treble clef) has a melodic line starting with a quarter rest, followed by eighth and quarter notes. DRUMS (percussion clef) has a complex pattern with snare and tom-tom hits. FRETLESS (bass clef) has a few notes. BRASS 1 (treble clef) and STRINGS (bass clef) are mostly silent. A.PIANO 2 (treble clef) has some chords. Measure 59: FLUTE (treble clef) has a melodic line with triplets and sextuplets. ENGL.HORN (treble clef) has a melodic line. DRUMS (percussion clef) has a pattern with snare and tom-tom hits. FRETLESS (bass clef) has a melodic line. BRASS 1 (treble clef) has a melodic line. STRINGS (bass clef) has a few notes. A.PIANO 2 (treble clef) has a melodic line.

60 $\sharp b$

FLUTE

ENGL.HORN

DRUMS

FRETLESS

BRASS 1

STRINGS

A.PIANO 2

61

ENGL.HORN

DRUMS

FRETLESS

BRASS 1

STRINGS

A.PIANO 2

62

ENGL.HORN

DRUMS

FRETLESS

BRASS 1

STRINGS

A.PIANO 2

63

FLUTE

ENGL.HORN

DRUMS

FRETLESS

BRASS 1

STRINGS

A.PIANO 2

64

65

66

FLUTE

ENGL.HORN

DRUMS

FRETLESS

STRINGS

A.PIANO 2

67

FLUTE

ENGL.HORN

DRUMS

FRETLESS

STRINGS

A.PIANO 2

69

ENGL.HORN

DRUMS

FRETLESS

STRINGS

A.PIANO 2

70

FLUTE

ENGL.HORN

DRUMS

FRETLESS

STRINGS

A.PIANO 2

71 $\sharp b$

FLUTE

ENGL.HORN

DRUMS

FRETLESS

STRINGS

A.PIANO 2

72

FLUTE

ENGL.HORN

DRUMS

FRETLESS

STRINGS

A.PIANO 2

73

FLUTE

ENGL.HORN

DRUMS

FRETLESS

STRINGS

A.PIANO 2

FLUTE

Rumba Tres - Quando Quando Quando 1

♩ = 110,000916

3

8

7

17

6

25

8

35

3

38

40

3

43

2

47

10

59

2

2

FLUTE

63

3 6 3

66

3 6 3 2

70

3 6 3

72

3 6 3 3

ENGL.HORN

Rumba Tres - Quando Quando Quando 1

♩ = 110,000916

7

12

16

21

26

31

36

40

44

48

V.S.

53

58

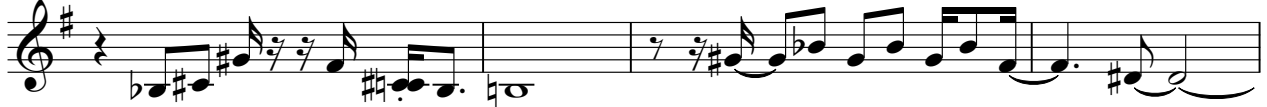

62

66

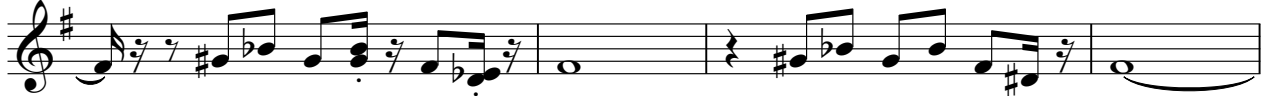

70

DRUMS

Rumba Tres - Quando Quando Quando 1

♩ = 110,000916

6

9

12

14

16

18

20

22

24

V.S.

DRUMS

26

28

30

32

34

36

38

40

42

44

DRUMS

46

48

50

52

54

56

58

60

62

64

V.S.

4

DRUMS

67

70

72

FRETLESS

Rumba Tres - Quando Quando Quando 1

♩ = 110,000916

2

8

12

15

18

21

24

27

29

31

V.S.

60

62

64

67

72

Rumba Tres - Quando Quando Quando 1

BRASS 1

♩ = 110,000916

8

12

14

17

2

22

27

31

35

37

39

2

43

45

47

51

55

59

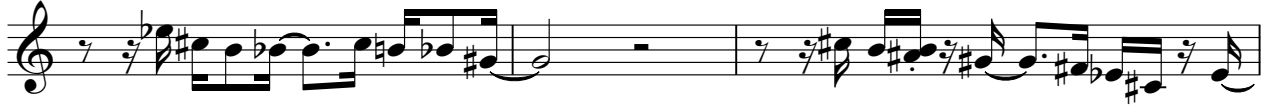

62

Rumba Tres - Quando Quando Quando 1

STRINGS

♩ = 110,000916

2

7

12

17

22

26

30

34

40

45

V.S.

2

51

STRENGTHS

55

60

65

69

71

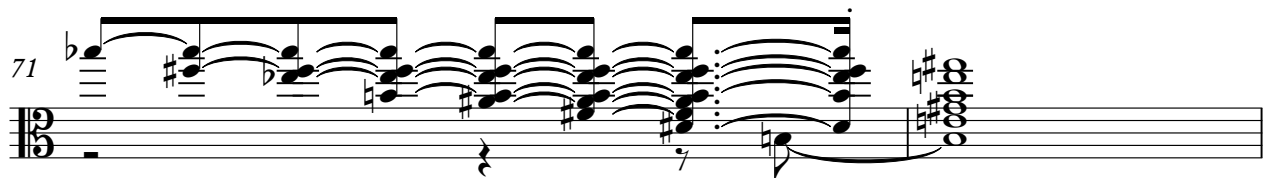

73

2

♩ = 110,000916

2

9

12

14

16

18

20

22

24

26

V.S.

62

64

67

70
