

♩ = 99,000099

Flute

Flute

Alto Saxophone

Trombone

Percussion

Alto Xylophone

Harp

Kora

Acoustic Bass

QUANDOQU

♩ = 99,000099

Synth Brass

Viola

Viola

Solo

3

Fl.

Perc.

Alto Xyl.

Vla.

5

Fl.

Perc.

Alto Xyl.

Kora

A. Bass

7

Fl.

Perc.

Kora

A. Bass

9

Fl.

Perc.

Kora

A. Bass

11

Fl. Perc. Kora A. Bass

13

Fl. Fl. Alto Sax. Tbn. Perc. Kora A. Bass Syn. Br.

15

Fl. Fl. Alto Sax. Tbn. Perc. Kora A. Bass Syn. Br.

17

Fl. Fl. Alto Sax. Tbn. Perc. Kora A. Bass Syn. Br.

19

Fl.
Fl.
Alto Sax.
Tbn.
Perc.
Kora
A. Bass
Syn. Br.

21

Fl.
Fl.
Tbn.
Perc.
A. Bass
Vla.
Solo

23

Fl. Fl. Tbn. Perc. A. Bass Vla. Solo

25

Fl. Fl. Perc. A. Bass Vla. Solo

27 $\text{♩} = 93,000038$

Fl.
Fl.
Perc.
A. Bass
Vla.
Solo

$\text{♩} = 93,000038$

29 $\text{♩} = 99,000099$

Fl.
Perc.
Kora
A. Bass

31

Fl.
Perc.
Kora
A. Bass

33

Fl. Perc. Kora A. Bass

35

Fl. Perc. Kora A. Bass Vla.

37

Tbn. Perc. Hp. A. Bass Vla. Vla. Solo

38

Tbn.

Perc.

A. Bass

Vla.

Vla.

Solo

40

Fl.

Tbn.

Perc.

A. Bass

Vla.

Vla.

Solo

46

Fl. Perc. A. Bass Vla. Solo

3

48

Fl. Tbn. Perc. A. Bass Vla. Solo

3

50

Fl. Tbn. Perc. A. Bass Vla. Solo

52

Fl.
Fl.
Tbn.
Perc.
A. Bass
Vla.
Vla.
Solo

54

Fl.
Fl.
Perc.
A. Bass
Vla.
Vla.
Solo

56

Fl.
Fl.
Perc.
A. Bass
Vla.
Vla.
Solo

58

Fl.
Fl.
Perc.
A. Bass
Vla.
Vla.
Solo

60 $\text{♩} = 68,000076$ $\text{♩} = 99,000099$

Fl.
Fl.
Perc.
Kora
A. Bass
Vla.
Solo

63

Fl.
Alto Sax.
Perc.
Kora
A. Bass
Syn. Br.

65

Fl.

Alto Sax.

Perc.

Kora

A. Bass

Syn. Br.

67

Fl.

Fl.

Alto Sax.

Perc.

Kora

A. Bass

Syn. Br.

69

Fl.
Fl.
Alto Sax.
Perc.
Kora
A. Bass
Syn. Br.
Vla.

71

Fl.
Fl.
Alto Sax.
Perc.
Kora
A. Bass
Syn. Br.
Vla.

73

Fl.
 Fl.
 Alto Sax.
 Tbn.
 Perc.
 Kora
 A. Bass
 Syn. Br.
 Vla.
 Vla.

Detailed description of the musical score: The score is for measures 73 and 74. The Flute (Fl.) part in measure 73 has a triplet of eighth notes (F4, G4, A4) followed by a half note (B4) and a whole note (C5) in measure 74. The second Flute part has a rhythmic pattern of eighth notes with slurs. The Alto Saxophone (Alto Sax.) and Synthesizer (Syn. Br.) parts have similar rhythmic patterns. The Trombone (Tbn.) part has a bass line with slurs. The Percussion (Perc.) part has a steady eighth-note pattern. The Kora part features a complex rhythmic pattern with triplets and slurs. The Alto Bass (A. Bass) part has a simple bass line. The Violin (Vla.) parts have a sustained chord in measure 73 and a sixteenth-note triplet in measure 74.

75

Fl.

Alto Sax.

Tbn.

Perc.

Kora

A. Bass

Syn. Br.

Vla.

Vla.

76

Fl.
Fl.
Alto Sax.
Tbn.
Perc.
Alto Xyl.
Hp.
Kora
A. Bass
Syn. Br.
Vla.
Vla.
Solo

Detailed description of the musical score: The score is for page 76 and includes the following parts: Flute (Fl.) with two staves, the top one being mostly silent; Alto Saxophone (Alto Sax.) with a melodic line; Trombone (Tbn.) with a melodic line; Percussion (Perc.) with a rhythmic pattern of eighth notes; Alto Xylophone (Alto Xyl.) which is silent; Harp (Hp.) which is silent; Kora with a complex melodic line featuring triplets and a sixteenth-note triplet; A. Bass with a simple melodic line; Syn. Br. with a melodic line and a large oval indicating a sustained sound; Viola (Vla.) with a melodic line and a sixteenth-note triplet; and Solo which is silent.

52

57

♩ = 68,000076

61

♩ = 99,000099

65

70

73

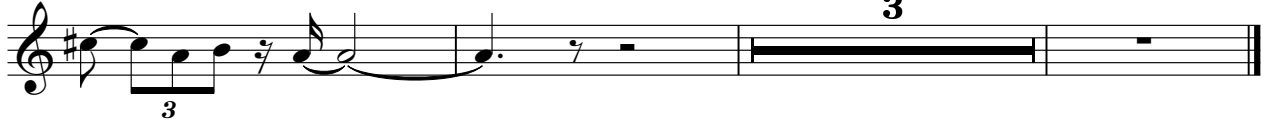

Alto Saxophone

♩ = 99,000099

12

15

17

19

♩ = 93,000038

7

29

♩ = 99,000099 ♩ = 68,000076 ♩ = 99,000099

31 **2** **2**

65

67

69

71

74

V.S.

Alto Saxophone

76

2

Trombone

73

76

Percussion

♩ = 99,000099

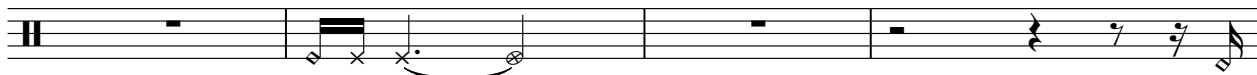

5

7

9

11

13

15

17

19

21

V.S.

2

Percussion

23

25

27

29

31

33

35

38

40

42

44

46

48

50

52

54

56

58

59

62

♩ = 99,000099

64

66

68

70

72

74

76

Alto Xylophone

♩ = 99,000099

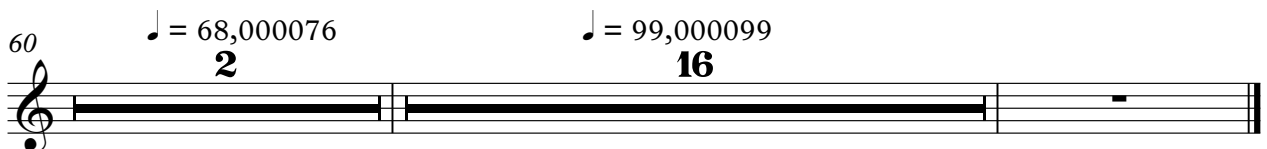
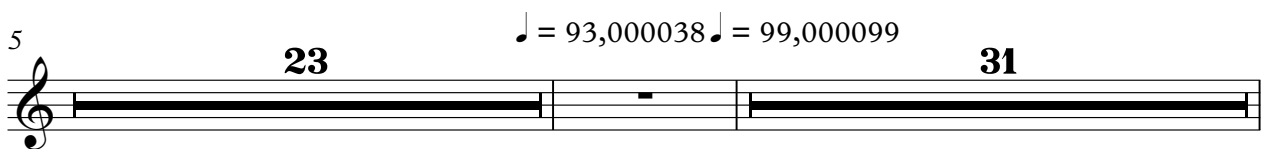

Harp

♩ = 99,000099 ♩ = 93,000038 ♩ = 99,000099

QUANDOQU **27** **8**

37

6 **3** **7**

45

6 **3**

46

♩ = 68,000076 ♩ = 99,000099

14 **2** **16**

Kora

♩ = 99,000099

4

7

9

11

14

16

18

20

7

♩ = 93,000038

2

Kora

29 ♩ = 99,000099

74

Kora

3

3

76

3

46

50

54

58

♩ = 68,000076

♩ = 99,000099

63

67

71

75

Synth Brass

♩ = 99,000099

12

14

16

18

20 **7** ♩ = 93,000039,000099 **31**

60 ♩ = 68,000076 ♩ = 99,000099 **2** **2**

66

68

70

72

V.S.

Viola

♩ = 99,000099

3

17

22

♩ = 93,000038 ♩ = 99,000099

7

36

3

40

3

44

3

3

48

3

52

3

56

3

3

59

♩ = 68,000076

♩ = 99,000099

7

3

2

69

72

Viola

♩ = 99,000099

♩ = 93,000038 ♩ = 99,000099

27 8 6

38 6 6

40 6 6

42 6 6

45 8

57 2 11 ♩ = 68,000076 ♩ = 99,000099

73 6 6 6

76 6

Solo

♩ = 99,000099

20

22

24

26

28 ♩ = 93,000038 ♩ = 99,000099

8

38

40

42

44

46

V.S.

48

50

52

54

56

58

60

♩ = 68,000076

♩ = 99,000099

16