

# Rumba`s - MARIA

$\text{♩} = 105,001572$

PERCUSION

GUITARRA

BAJO

ACORDEON

3

PERCUSION

GUITARRA

BAJO

ACORDEON

2

5

MELODIA

PERCUSION

GUITARRA

BAJO

ACORDEON

7

MELODIA

PERCUSION

GUITARRA

BAJO

8

MELODIA

PERCUSION

GUITARRA

BAJO

10

MELODIA

PERCUSION

GUITARRA

BAJO

11

MELODIA

PERCUSION

GUITARRA

BAJO

12

MELODIA

PERCUSION

GUITARRA

BAJO

13

MELODIA

PERCUSION

GUITARRA

BAJO

14

MELODIA

PERCUSION

GUITARRA

BAJO

BRASS

15

MELODIA

PERCUSION

GUITARRA

BAJO

BRASS

16

MELODIA

PERCUSION

GUITARRA

BAJO

BRASS

17

MELODIA

PERCUSION

GUITARRA

BAJO

BRASS

18

MELODIA

PERCUSION

GUITARRA

BAJO

BRASS

19

MELODIA

PERCUSION

GUITARRA

BAJO

BRASS

20

MELODIA

PERCUSION

GUITARRA

BAJO

BRASS

21

MELODIA

TROMPETA

PERCUSION

GUITARRA

BAJO

ACORDEON

BRASS

22

MELODIA

TROMPETA

PERCUSION

GUITARRA

BAJO

ACORDEON

BRASS

23

MELODIA

PERCUSION

GUITARRA

BAJO

ACORDEON

24

MELODIA

PERCUSION

GUITARRA

BAJO

ACORDEON

BRASS

25

MELODIA

PERCUSION

GUITARRA

BAJO

ACORDEON

26

MELODIA

PERCUSION

GUITARRA

BAJO

ACORDEON

BRASS

27

MELODIA

PERCUSION

GUITARRA

BAJO

ACORDEON

28

MELODIA

TROMPETA

PERCUSION

GUITARRA

BAJO

ACORDEON

29

MELODIA

TROMPETA

PERCUSION

GUITARRA

BAJO

ACORDEON

30

TROMPETA

PERCUSION

GUITARRA

BAJO

ACORDEON

31

PERCUSION

GUITARRA

BAJO

ACORDEON

BRASS

32

PERCUSION

GUITARRA

BAJO

ACORDEON

BRASS

33

PERCUSION

GUITARRA

BAJO

ACORDEON

BRASS

34

MELODIA

PERCUSION

GUITARRA

BAJO

35

MELODIA

PERCUSION

GUITARRA

BAJO

36

MELODIA

PERCUSION

GUITARRA

BAJO

BRASS

38

MELODIA

TROMPETA

PERCUSION

GUITARRA

BAJO

BRASS

39

MELODIA

PERCUSION

GUITARRA

BAJO

41

MELODIA

PERCUSION

GUITARRA

BAJO

42

MELODIA

PERCUSION

GUITARRA

BAJO

BRASS

43

MELODIA

PERCUSION

GUITARRA

BAJO

BRASS

44

MELODIA

PERCUSION

GUITARRA

BAJO

BRASS

45

MELODIA

PERCUSION

GUITARRA

BAJO

BRASS

46

MELODIA

PERCUSION

GUITARRA

BAJO

BRASS

47

MELODIA

PERCUSION

GUITARRA

BAJO

BRASS

48

MELODIA

PERCUSION

GUITARRA

BAJO

BRASS

49

MELODIA

TROMPETA

PERCUSION

GUITARRA

BAJO

ACORDEON

BRASS

50

MELODIA

TROMPETA

PERCUSION

GUITARRA

BAJO

ACORDEON

BRASS

51

MELODIA

PERCUSION

GUITARRA

BAJO

ACORDEON

52

MELODIA

PERCUSION

GUITARRA

BAJO

ACORDEON

BRASS

53

MELODIA

PERCUSION

GUITARRA

BAJO

ACORDEON

54

MELODIA

PERCUSION

GUITARRA

BAJO

ACORDEON

BRASS

55

MELODIA

PERCUSION

GUITARRA

BAJO

ACORDEON

56

MELODIA

TROMPETA

PERCUSION

GUITARRA

BAJO

ACORDEON

57

MELODIA

TROMPETA

PERCUSION

GUITARRA

BAJO

ACORDEON

58

MELODIA

TROMPETA

PERCUSION

BRASS

60

MELODIA

PERCUSION

62

MELODIA

PERCUSION

63

PERCUSION

64

PERCUSION

65

TROMPETA

PERCUSION

66

TROMPETA

PERCUSION

GUITARRA

BAJO

67

TROMPETA

PERCUSION

GUITARRA

BAJO

68

TROMPETA

PERCUSION

GUITARRA

BAJO

69

TROMPETA

PERCUSION

GUITARRA

BAJO

71

TROMPETA

PERCUSION

GUITARRA

BAJO

BRASS

72

TROMPETA

PERCUSION

GUITARRA

BAJO

BRASS

3

73

TROMPETA

PERCUSION

GUITARRA

BAJO

BRASS

74

MELODIA

TROMPETA

PERCUSION

GUITARRA

BAJO

ACORDEON

BRASS

75

MELODIA

TROMPETA

PERCUSION

GUITARRA

BAJO

ACORDEON

76

MELODIA

PERCUSION

GUITARRA

BAJO

ACORDEON

BRASS

77

MELODIA

TROMPETA

PERCUSION

GUITARRA

BAJO

ACORDEON

78

MELODIA

TROMPETA

PERCUSION

GUITARRA

BAJO

ACORDEON

BRASS

79

MELODIA

PERCUSION

GUITARRA

BAJO

ACORDEON

80

MELODIA

TROMPETA

PERCUSION

GUITARRA

BAJO

ACORDEON

81

MELODIA

TROMPETA

PERCUSION

GUITARRA

BAJO

ACORDEON

82

MELODIA

TROMPETA

PERCUSION

83

MELODIA

PERCUSION

84

MELODIA

PERCUSSION

85

MELODIA

PERCUSSION

86

MELODIA

PERCUSSION

87

MELODIA

PERCUSSION

88

MELODIA

PERCUSSION

MELODIA

PERCUSION

89

3

PERCUSION

GUITARRA

BAJO

ACORDEON

90

PERCUSION

GUITARRA

BAJO

ACORDEON

92

93

PERCUSION

GUITARRA

BAJO

ACORDEON

94

TROMPETA

PERCUSION

GUITARRA

BAJO

BRASS

MELODIA

Rumba`s - MARIA

♩ = 105,001572

5

8

12

15

18

21

25

28

4

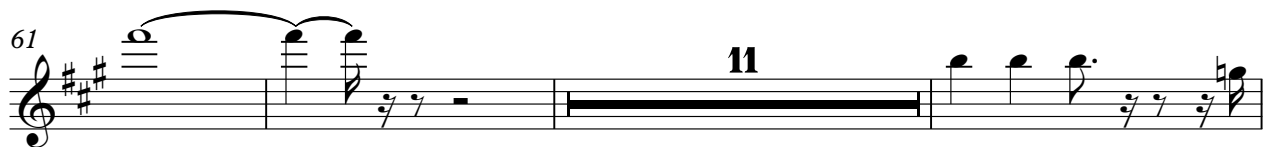

MELODIA

78

81

84

87

89

TROMPETA

Rumba`s - MARIA

♩ = 105,001572

20

23

30

49

56

59

67

69

71

73

V.S.

2

TROMPETA

76

80

83

**11**

PERCUSSION

Rumba`s - MARIA

♩ = 105,001572

V.S.

PERCUSSION

PERCUSSION

42

44

46

48

50

52

54

56

58

60

V.S.

PERCUSSION

PERCUSSION

82

84

86

88

90

92

94

GUITARRA

Rumba`s - MARIA

♩ = 105,001572

V.S.

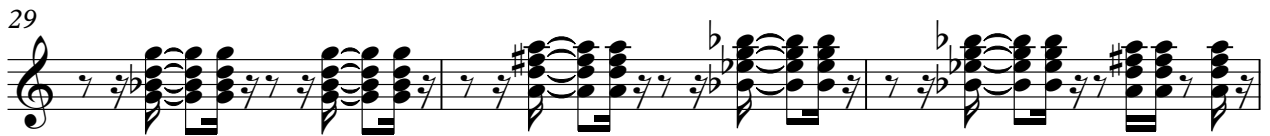
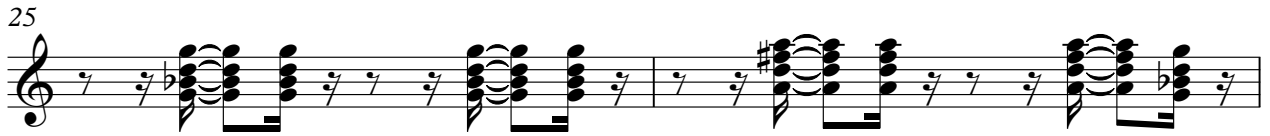

45

47

49

51

53

55

57

66

68

71

73

75

77

79

81

91

93

BAJO

Rumba`s - MARIA

♩ = 105,001572

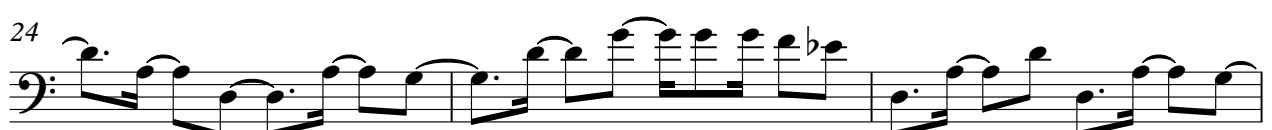
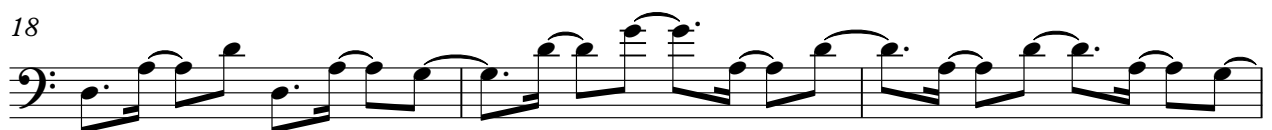
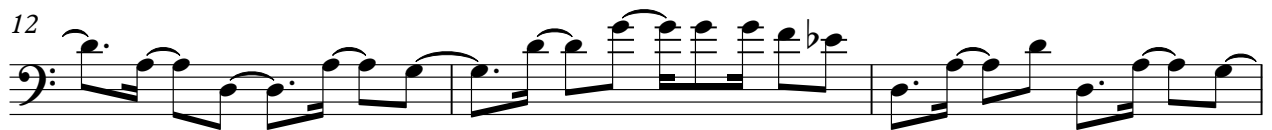

V.S.

34

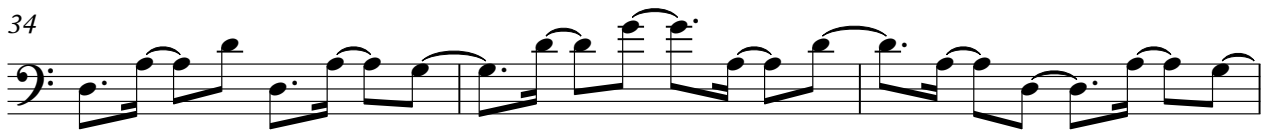

37

40

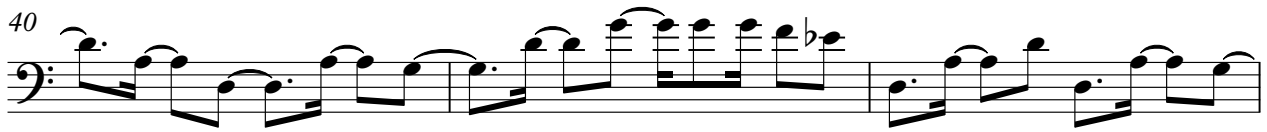

43

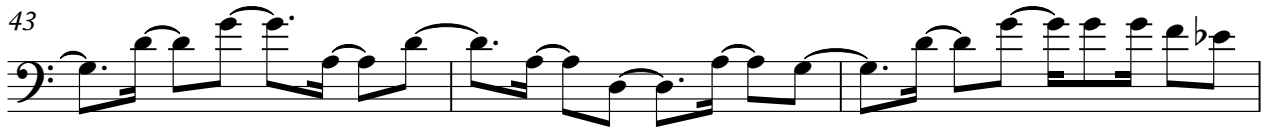

46

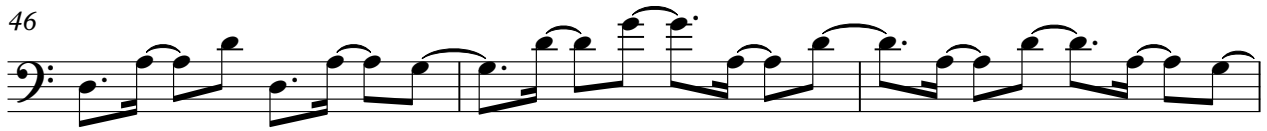

49

52

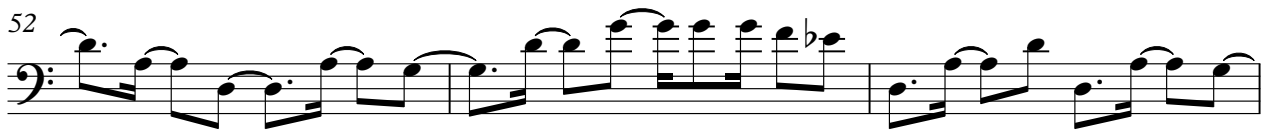

55

66

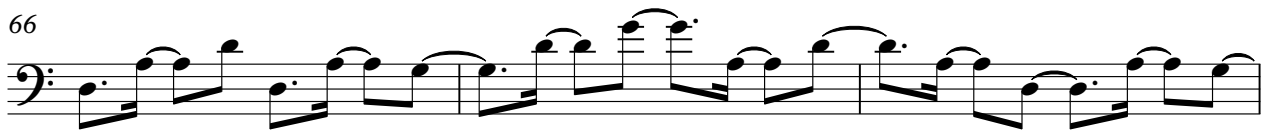

69

72

75

78

81

92

94

ACORDEON

Rumba`s - MARIA

♩ = 105,001572

5

15

15

22

24

26

28

V.S.

31

15

15

49

52

54

56

16

74

76

78

ACORDEON

80

8

90

90

92

3

BRASS

Rumba`s - MARIA

♩ = 105,001572

**13**

16

19

20

21

26

33

38

BRASS

42

45

48

49

54

72

77

94