

Rumor Has It Reba Lyric Sync - A. Deshane

♩ = 80,000000

6

10

Drums

Piano

Guitar

guitar

Bass

Vocals

Vocals(enhanced)

14

High Hat

Drums

Piano

Guitar

guitar

Bass

Vocals

Vocals(enhanced)

18

High Hat

Drums

Piano

Guitar

guitar

Bass

Vocals

Vocals(enhanced)

22

High Hat

Drums

Piano

Guitar

guitar

Shamisen

Bass

Vocals

Vocals(enhanced)

25

High Hat
Drums
Piano
Guitar
guitar
Shamisen
Bass
Vocals
Vocals(enhanced)

29

High Hat
Drums
Piano
Guitar
guitar
Shamisen
Bass
Vocals
Vocals(enhanced)

32

High Hat

Drums

Piano

Guitar

guitar

Shamisen

Bass

Vocals

Vocals(enhanced)

35

High Hat

Drums

Piano

Guitar

guitar

Shamisen

Bass

Vocals

Vocals(enhanced)

40

High Hat

Drums

Piano

Guitar

guitar

Bass

Vocals

Vocals(enhanced)

44

High Hat

Drums

Piano

Guitar

guitar

Bass

Vocals

Vocals(enhanced)

48

High Hat

Drums

Piano

Guitar

guitar

Bass

Vocals

Vocals(enhanced)

52

High Hat

Drums

Piano

Guitar

guitar

Bass

Vocals

Vocals(enhanced)

56

High Hat
Drums
Piano
Guitar
guitar
Shamisen
Bass
Vocals
Vocals(enhanced)

59

High Hat
Drums
Piano
Guitar
guitar
Shamisen
Bass
Vocals
Vocals(enhanced)

63

High Hat
Drums
Piano
Guitar
guitar
Shamisen
Bass
Vocals
Vocals(enhanced)

66

High Hat
Drums
Piano
Guitar
guitar
Shamisen
Bass
Vocals
Vocals(enhanced)

69

High Hat

Drums

Piano

Guitar

guitar

Shamisen

Bass

Vocals

Vocals(enhanced)

73

High Hat

Drums

Piano

Guitar

Shamisen

Bass

Vocals

Vocals(enhanced)

76 $\text{♩} = 75,000000$

High Hat

Drums

Piano

Guitar

Bass

Rumor Has It Reba Lyric Sync - A. Deshane

High Hat

♩ = 80,000000

13

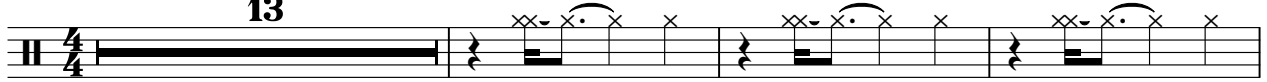

17

22

26

30

34

38

43

48

53

V.S.

2

High Hat

57

61

65

69

73

76

♩ = 75,000000

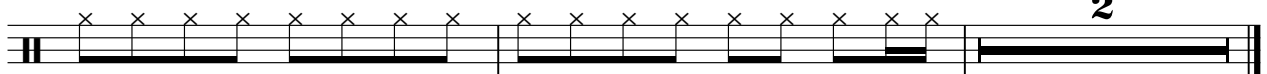

Rumor Has It Reba Lyric Sync - A. Deshane

Drums

♩ = 80,000000

2

14

20

24

29

34

39

45

51

56

V.S.

Piano

Rumor Has It Reba Lyric Sync - A. Deshane

♩ = 80,000000

7

13

20

25

28

32

37

43

49

56

61

68

74

76

♩ = 75,000000

Rumor Has It Reba Lyric Sync - A. Deshane

Guitar

♩ = 80,000000

6

11

16

21

26

30

35

40

45

V.S.

50

55

60

64

69

75

Rumor Has It Reba Lyric Sync - A. Deshane

guitar

♩ = 80,000000

5

8

11

14

17

20

24

26

29

32

V.S.

34

40

43

46

49

52

56

59

62

65

67

70

72

♩ = 80,000000

21

25

29

33

37

19

59

63

67

71

♩ = 75,000000

3 3

Rumor Has It Reba Lyric Sync - A. Deshane

Bass

♩ = 80,000000

7

13

19

25

30

36

42

48

54

V.S.

Vocals

Rumor Has It Reba Lyric Sync - A. Deshane

♩ = 80,000000

4

4

3

9

14

19

25

30

V.S.

34

2

40

45

49

54

60

65

69

73

Rumor Has It Reba Lyric Sync - A. Deshane

Vocals(enhanced)

♩ = 80,000000

4

9

14

19

25

30

33

2

