

The second system includes:

5

Lead Melody

Kik

Fill Kik

Hi Hats

Agogo

Click

Intro Clap

Piano

bass

Chorus Str

Voices

Intro Piano

- Piano:** Sustained chords in the right hand.
- bass:** Rhythmic pattern in the left hand.

- Piano:** Sustained chords in the right hand.
- bass:** Rhythmic pattern in the left hand.

11

Kik

Hi Hats

Agogo

Click

Intro Clap

Piano

bass

Intro Piano

13

Lead Melody

Kik

Fill Kik

Hi Hats

Agogo

Click

Intro Clap

Piano

bass

Chorus Str

Intro Piano

Lead Piano

15

Lead Melody

Kik

Hi Hats

Agogo

Click

Intro Clap

Piano

bass

Chorus Str

Intro Piano

17

Lead Melody

Chrs Melody

Kik

Fill Kik

Hi Hats

Agogo

Click

Intro Clap

Piano

bass

Chorus Str

Voices

Intro Piano

Lead Piano

19

Chrs Melody

Kik

Hi Hats

Agogo

Click

Intro Clap

Piano

bass

Chorus Str

Voices

Intro Piano

Detailed description of the musical score: The score is for a song, page 9, starting at measure 19. It features ten staves. The 'Chrs Melody' staff is in treble clef with a key signature of one sharp (F#). The 'Kik' staff uses a double bar line with a vertical tick for notes. The 'Hi Hats' staff uses a double bar line with a vertical tick and 'x' marks for notes, including a triplet of eighth notes. The 'Agogo' staff uses a double bar line with a vertical tick and eighth notes. The 'Click' staff uses a double bar line with a vertical tick and quarter notes. The 'Intro Clap' staff uses a double bar line with a vertical tick and quarter notes. The 'Piano' staff is in treble clef with a key signature of one sharp, showing a chord progression. The 'bass' staff is in bass clef with a key signature of one sharp, showing a rhythmic pattern. The 'Chorus Str' staff is in treble clef with a key signature of one sharp, showing a sustained chord. The 'Voices' staff is in treble clef with a key signature of one sharp, showing a melodic line. The 'Intro Piano' staff is in treble clef with a key signature of one sharp, showing a melodic line.

21

Chrs Melody

Kik

Fill Kik

Hi Hats

Agogo

Click

Intro Clap

Piano

bass

Chorus Str

Voices

Intro Piano

Lead Piano

23

Chrs Melody

Kik

Hi Hats

Agogo

Click

Intro Clap

Piano

bass

Chorus Str

Voices

Intro Piano

Detailed description of the musical score: The score is for a percussion and instrumental ensemble. It consists of 11 staves. The top staff is 'Chrs Melody' in treble clef, starting at measure 23 with a melodic line. The second staff is 'Kik' in a percussion clef, with a rhythmic pattern. The third staff is 'Hi Hats' in a percussion clef, featuring a triplet of eighth notes. The fourth staff is 'Agogo' in a percussion clef, with a rhythmic pattern. The fifth staff is 'Click' in a percussion clef, with a rhythmic pattern. The sixth staff is 'Intro Clap' in a percussion clef, with a rhythmic pattern. The seventh staff is 'Piano' in treble clef, with a sustained chord. The eighth staff is 'bass' in bass clef, with a melodic line. The ninth staff is 'Chorus Str' in treble clef, with a sustained chord. The tenth staff is 'Voices' in treble clef, with a sustained chord. The eleventh staff is 'Intro Piano' in treble clef, with a melodic line.

25

Chrs Melody

Kik

Fill Kik

Hi Hats

Agogo

Click

Intro Clap

Piano

bass

Horn Hit

Horns

Chorus Str

Voices

Intro Piano

Lead Piano

27

Kik

Hi Hats

Agogo

Click

Intro Clap

Piano

bass

Voices

Intro Piano

29

Kik

Fill Kik

Hi Hats

Agogo

Click

Intro Clap

Piano

bass

Voices

Intro Piano

31

Kik

Hi Hats

Agogo

Click

Intro Clap

Piano

bass

Voices

Intro Piano

33

Lead Melody

Kik

Fill Kik

Hi Hats

Agogo

Click

Intro Clap

Piano

bass

Chorus Str

Voices

Intro Piano

Lead Piano

35

Lead Melody

Kik

Hi Hats

Agogo

Click

Intro Clap

Piano

bass

Chorus Str

Voices

Intro Piano

37

Lead Melody

Chrs Melody

Kik

Fill Kik

Hi Hats

Agogo

Click

Intro Clap

Piano

bass

Chorus Str

Voices

Intro Piano

Lead Piano

39

Chrs Melody

Kik

Hi Hats

Agogo

Click

Intro Clap

Piano

bass

Chorus Str

Voices

Intro Piano

41

Chrs Melody

Kik

Fill Kik

Hi Hats

Agogo

Click

Intro Clap

Piano

bass

Chorus Str

Voices

Intro Piano

Lead Piano

43

Chrs Melody

Kik

Hi Hats

Agogo

Click

Intro Clap

Piano

bass

Chorus Str

Voices

Intro Piano

45

Lead Melody

Chrs Melody

Kik

Hi Hats

Agogo

Click

Intro Clap

Piano

bass

Chorus Str

Intro Piano

47

Lead Melody

Kik

Hi Hats

Agogo

Click

Intro Clap

Piano

bass

Chorus Str

Intro Piano

49

Lead Melody

Chrs Melody

Kik

Fill Kik

Hi Hats

Agogo

Click

Intro Clap

Piano

bass

Chorus Str

Voices

Intro Piano

Lead Piano

51

Chrs Melody

Kik

Hi Hats

Agogo

Click

Intro Clap

Piano

bass

Chorus Str

Voices

Intro Piano

53

Chrs Melody

Kik

Fill Kik

Hi Hats

Agogo

Click

Intro Clap

Piano

bass

Horn Hit

Horns

Chorus Str

Voices

Intro Piano

Lead Piano

55

Chrs Melody

Kik

Hi Hats

Agogo

Click

Intro Clap

Piano

bass

Chorus Str

Voices

Intro Piano

57

Chrs Melody

Kik

Hi Hats

Agogo

Click

Intro Clap

Piano

bass

Horn Hit

Horns

Chorus Str

Voices

Intro Piano

59

Chrs Melody

Kik

Hi Hats

Agogo

Click

Intro Clap

Piano

bass

Chorus Str

Voices

Intro Piano

61

Chrs Melody

Kik

Fill Kik

Hi Hats

Agogo

Click

Intro Clap

Piano

bass

Horn Hit

Horns

Chorus Str

Voices

Intro Piano

Lead Piano

63

Chrs Melody

Kik

Hi Hats

Agogo

Click

Intro Clap

Piano

bass

Chorus Str

Voices

Intro Piano

65

Chrs Melody

Kik

Fill Kik

Hi Hats

Agogo

Click

Intro Clap

Piano

bass

Chorus Str

Voices

Intro Piano

Lead Piano

Lead Melody

R Kelly - You Remind Me Of Something

♩ = 64,999992

6

7

17

15

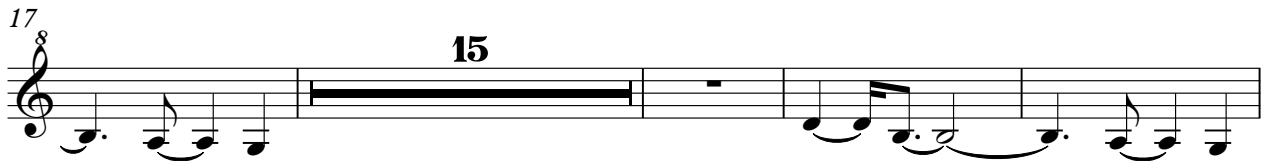

36

7

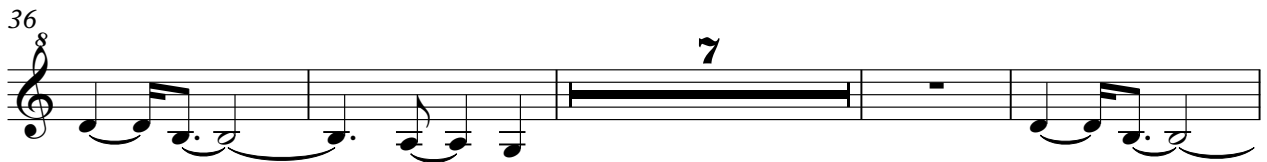

47

17

♩ = 64,999992

16

21

26

11

41

46

3

53

58

62

Kik

R Kelly - You Remind Me Of Something

♩ = 64,999992

7

13

19

25

31

37

43

49

55

V.S.

2

Kik

61

Fill Kik

R Kelly - You Remind Me Of Something

♩ = 64,999992

4 3 3

13 3 3 3

25 3 3 3

37 3 7

50 3 7

61 3

Hi Hats

R Kelly - You Remind Me Of Something

♩ = 64,999992

4

6

8

10

12

14

16

18

20

V.S.

2

Hi Hats

22

24

26

28

30

32

34

36

38

40

Hi Hats

42

44

46

48

50

52

54

56

59

61

V.S.

4

Hi Hats

63

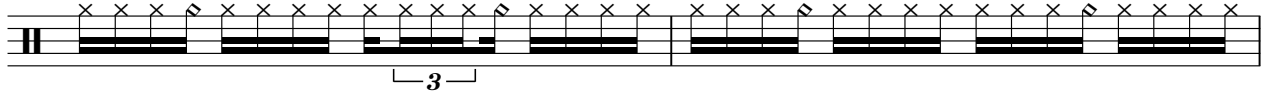

65

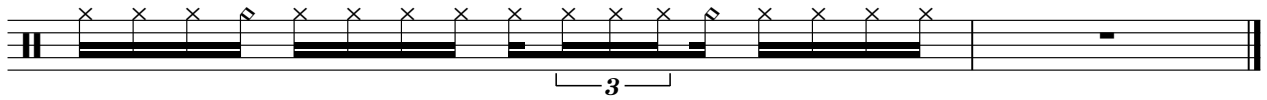

Intro Crash

R Kelly - You Remind Me Of Something

♩ = 64,999992

⊗

64

♩ = 64,999992

4/4

5

8

11

14

17

20

23

26

29

32

35

38

41

44

47

50

53

56

59

62

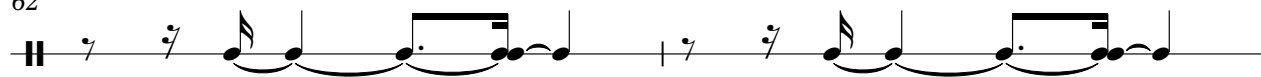

64

Click

R Kelly - You Remind Me Of Something

♩ = 64,999992

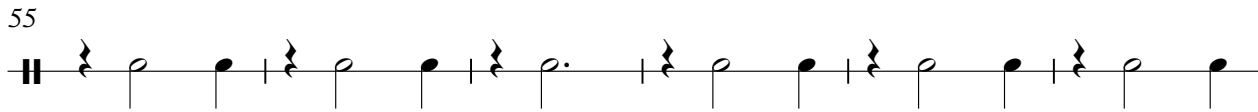
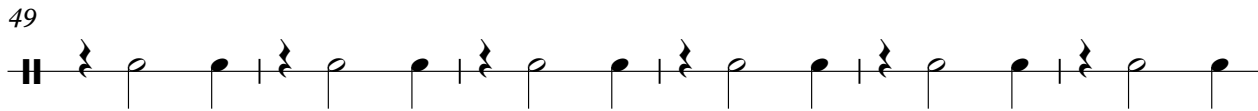
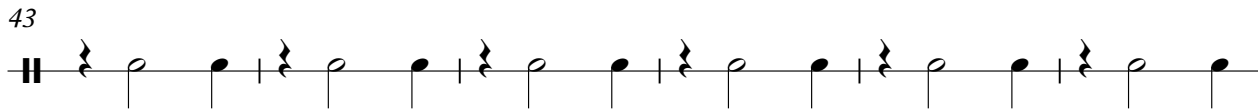
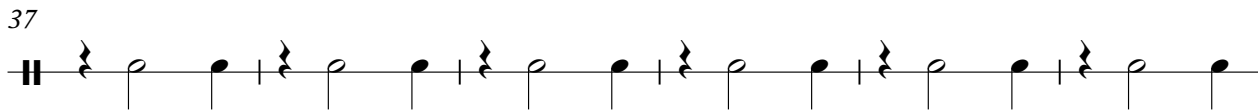
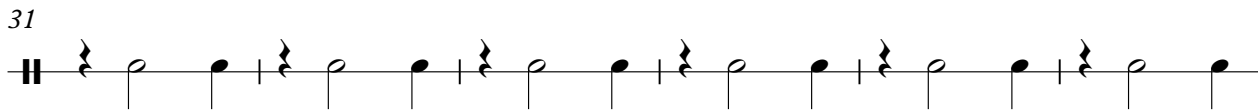
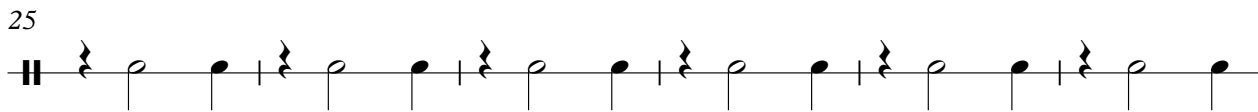
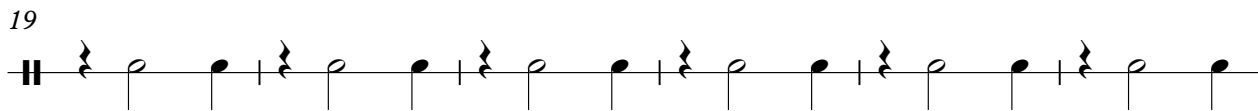
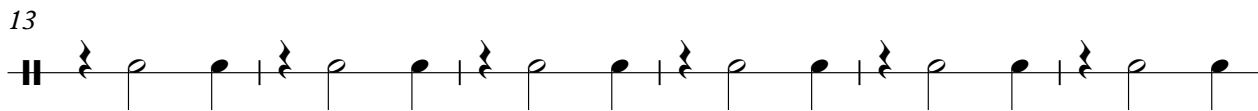
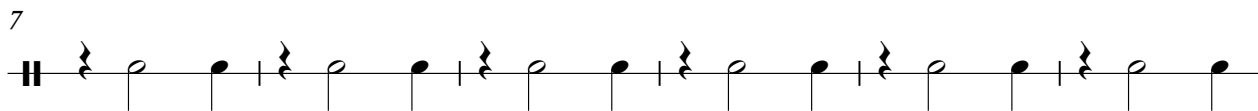

V.S.

Intro Clap

R Kelly - You Remind Me Of Something

♩ = 64,999992

7

13

19

25

31

37

43

49

55

V.S.

R Kelly - You Remind Me Of Something

Piano

♩ = 64,999992

6

11

16

24

30

39

45

51

V.S.

2

Piano

57

61

R Kelly - You Remind Me Of Something

bass

♩ = 64,999992

5

9

12

15

18

21

24

27

30

V.S.

33

36

39

42

46

50

53

56

59

62

64

Intro Cym

R Kelly - You Remind Me Of Something

♩ = 64,999992

64

Horn Hit

R Kelly - You Remind Me Of Something

♩ = 64,999992

24 27

24 27

54

3 3 5

3 3 5

Horns

R Kelly - You Remind Me Of Something

♩ = 64,999992

24 27

54

3 3 5

R Kelly - You Remind Me Of Something

Chorus Str

♩ = 64,999992

7

14

21

34

41

47

55

61

R Kelly - You Remind Me Of Something

Voices

♩ = 64,999992

12

18

25

32

38

45

5

55

61

64

Intro Piano

R Kelly - You Remind Me Of Something

♩ = 64,999992

6

11

16

21

26

31

36

41

Intro Piano

46

51

56

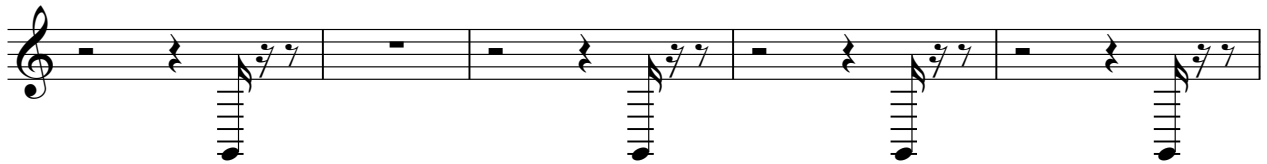

61

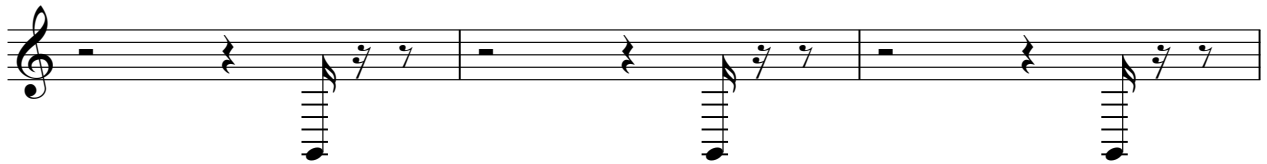

64

Lead Piano

R Kelly - You Remind Me Of Something

♩ = 64,999992

12 3 3

21

3 7 3

37

3 7 3

53

7 3