

Rupert Holmes - Escape Pina Colada Song

♩ = 139,004089

#Bassdrum
#Clsd.Hih
#Open Hih
#Crsh.Cmb
#Toms
Snare
#A.Piano
#Fing.Bas
#Chrs.Gtr
#M.Dist.G

6

#Bassdrum
#Clsd.Hih
#Open Hih
Snare
#A.Piano
#Fing.Bas
#Chrs.Gtr
#M.Dist.G

10

#Bassdrum
#Clsd.Hih
#Pdl.Hiha
#Open Hih
#Crsh.Cmb
#Toms
Snare
#A.Piano
#Fing.Bas
Vocal-Lin
#Chr.Gtr
#Muted Gt
#M.Dist.G

14

#Bassdrum
#Clsd.Hih
#Open Hih
Snare
#A.Piano
#Fing.Bas
Vocal-Lin
#Muted Gt
#M.Dist.G

18

#Bassdrum
#Clsd.Hih
#Open Hih
#Crsh.Cmb
#Toms
Snare
#A.Piano
#Fing.Bas
Vocal-Lin
#Muted Gt
#M.Dist.G

22

#Bassdrum
#Clsd.Hih
#Open Hih
Snare
#A.Piano
#Fing.Bas
Vocal-Lin
#Muted Gt
#M.Dist.G

26

#Bassdrum
#Clsd.Hih
#Pdl.Hiha
#Open Hih
#Crsh.Cmb
#Toms
Snare
#A.Piano
#Fing.Bas
Vocal-Lin
#Chr.Gtr
#Muted Gt
#M.Dist.G

30

#Bassdrum
#Clsd.Hih
#Open Hih
Snare
#A.Piano
#Fing.Bas
Vocal-Lin
#Chr.Gtr
#M.Dist.G

33

#Bassdrum
#Clsd.Hih
#Pdl.Hiha
#Open Hih
#Crsh.Cmb
#Toms
Snare
#A.Piano
#Fing.Bas
Vocal-Lin
#Chr.Gtr
#M.Dist.G

37

#Bassdrum
#Clsd.Hih
#Open Hih
#Toms
Snare
#A.Piano
#Fing.Bas
Vocal-Lin
#Chr.Gtr
#M.Dist.G

40

#Bassdrum

#Clsd.Hih

#Pdl.Hiha

#Open Hih

#Splsh.Cm

#Toms

Snare

#A.Piano

#Fing.Bas

Vocal-Lin

#Chris.Gtr

Dist.Gtr.

#M.Dist.G

44

#Bassdrum

#Clsd.Hih

#Open Hih

Snare

#Fing. Bas

Dist. Gtr.

#P.PanLea

#W.String

Seashore

#Muted Gt

#M. Dist. G

#St.FM.EP

48

#Bassdrum
#Cisd. Hih
#Pdl. Hiha
#Open Hih
#Toms
Snare
#Fing. Bas
Vocal-Lin
Dist. Gtr.
#P. Pan Lea
#W. String
Seashore
#Muted Gt
#M. Dist. G
#St. FM. EP

52

#Bassdrum
#Clsd.Hih
#Open Hih
#Toms
Snare
#A.Piano
#Fing.Bas
Vocal-Lin
#Muted Gt
#M.Dist.G

56

#Bassdrum
#Clsd.Hih
#Open Hih
Snare
#A.Piano
#Fing.Bas
Vocal-Lin
#Muted Gt
#M.Dist.G

60

#Bassdrum
#Clsd.Hih
#Open Hih
Snare
#A.Piano
#Fing.Bas
Vocal-Lin
#Muted Gt
#M.Dist.G

64

#Bassdrum
#Clsd.Hih
#Pdl.Hiha
#Open Hih
#Toms
Snare
#A.Piano
#Fing.Bas
Vocal-Lin
#Muted Gt
#M.Dist.G

68

#Bassdrum
#Clsd.Hih
#Open Hih
#Crsh.Cmb
Snare
#A.Piano
#Fing.Bas
Vocal-Lin
#Chrs.Gtr
#M.Dist.G

72

#Bassdrum
#Clsd.Hih
#Open Hih
#Crsh.Cmb
#Toms
Snare
#A.Piano
#Fing.Bas
Vocal-Lin
#Chrs.Gtr
#M.Dist.G

76

#Bassdrum
#Clsd.Hih
#Open Hih
#Crsh.Cmb
Snare
#A.Piano
#Fing.Bas
Vocal-Lin
#Chrs.Gtr
#M.Dist.G

79

#Bassdrum
#Clsd.Hih
#Open Hih
#Crsh.Cmb
#Crsh.Cmb
#Splsh.Cm
#Toms
Snare
#A.Piano
#Fing.Bas
Vocal-Lin
#Chrs.Gtr
#M.Dist.G

83

#Bassdrum
#Clsd.Hih
#Pdl.Hiha
#Open Hih
#Crsh.Cmb
#Toms
Snare
#A.Piano
#Fing.Bas
#Chris.Gtr
Dist.Gtr.
#P.PanLea
Seashore
#Muted Gt
#M.Dist.G
#St.FM.EP

Detailed description of the musical score: The score is for page 83 and consists of 14 staves. The top six staves are for a drum kit: #Bassdrum, #Clsd.Hih, #Pdl.Hiha, #Open Hih, #Crsh.Cmb, and #Toms. The next six staves are for melodic instruments: Snare, #A.Piano, #Fing.Bas, #Chris.Gtr, Dist.Gtr., and #P.PanLea. The bottom two staves are for electric guitar: Seashore, #Muted Gt, #M.Dist.G, and #St.FM.EP. The music is written in a 4/4 time signature. The drum parts include a steady bass drum pattern, hi-hat patterns, and occasional cymbal and tom hits. The guitar parts feature a mix of chords and melodic lines, with some effects like distortion and muting. The piano part provides harmonic support with chords. The 'Seashore' part has a more atmospheric, sustained quality.

87

#Bassdrum

#Clsd. Hih

#Open Hih

Snare

#Fing. Bas

Dist. Gtr.

#P. Pan Lea

#W. String

Seashore

#Muted Gt

#M. Dist. G

#St. FM. EP

90

#Bassdrum
#Cisd. Hih
#Pdl. Hiha
#Open Hih
#Crsh. Cmb
#Toms
Snare
#A. Piano
#Fing. Bas
Vocal-Lin
Dist. Gtr.
#P. PanLea
#W. String
Seashore
#Muted Gt
#M. Dist. G
#St. FM. EP

Detailed description of the musical score: The score is for page 90 and contains 17 staves. The top six staves are for percussion: #Bassdrum (quarter notes), #Cisd. Hih (x marks), #Pdl. Hiha (rests), #Open Hih (quarter notes), #Crsh. Cmb (rests), and #Toms (quarter notes). The next six staves are for melodic instruments: Snare (quarter notes), #A. Piano (chords), #Fing. Bas (chords), Vocal-Lin (melody), Dist. Gtr. (melody with a '6' marking), #P. PanLea (rests), and #W. String (melody). The bottom five staves are for guitar: Seashore (melody), #Muted Gt (chords), #M. Dist. G (chords), and #St. FM. EP (chords).

94

#Bassdrum
#Clsd.Hih
#Open Hih
Snare
#A.Piano
#Fing.Bas
Vocal-Lin
#Muted Gt
#M.Dist.G

98

#Bassdrum
#Clsd.Hih
#Open Hih
#Crsh.Cmb
#Toms
Snare
#A.Piano
#Fing.Bas
Vocal-Lin
#Muted Gt
#M.Dist.G

102

#Bassdrum
#Clsd.Hih
#Open Hih
Snare
#A.Piano
#Fing.Bas
Vocal-Lin
#Muted Gt
#M.Dist.G

106

#Bassdrum
#Clsd.Hih
#Pdl.Hiha
#Open Hih
#Crsh.Cmb
#Toms
Snare
#A.Piano
#Fing.Bas
#60's Org
Vocal-Lin
#Chrs.Gtr
#Muted Gt
#M.Dist.G

110

#Bassdrum
#Clsd.Hih
#Open Hih
Snare
#A.Piano
#Fing.Bas
#60's Org
Vocal-Lin
#Chrs.Gtr
#M.Dist.G

113

#Bassdrum
#Clsd.Hih
#Pdl.Hiha
#Open Hih
#Crsh.Cmb
#Toms
Snare
#A.Piano
#Fing.Bas
#60's Org
Vocal-Lin
#Chrs.Gtr
#M.Dist.G

117

#Bassdrum

#Clsd.Hih

#Open Hih

#Toms

Snare

#A.Piano

#Fing.Bas

#60's Org

Vocal-Lin

#Chrs.Gtr

#M.Dist.G

124

#Bassdrum

#Clsd. Hih

#Open Hih

#Crsh. Cmb

Snare

#A. Piano

#Fing. Bas

#60's Org

#Chr. Gtr

Dist. Gtr.

#M. Dist. G

132

#Bassdrum

#Clsd.Hih

#Open Hih

#Crsh.Cmb

Snare

#A.Piano

#Fing.Bas

#60's Org

Vocal-Lin

#Chrs.Gtr

Dist.Gtr.

#M.Dist.G

138

146

149

#Bassdrum

#Cld.Hih

#Open Hih

#Toms

Snare

#A.Piano

#Fing.Bas

#60's Org

Vocal-Lin

#Chrs.Gtr

Dist.Gtr.

#M.Dist.G

152

#Bassdrum

#Clsd.Hih

#Pdl.Hiha

#Open Hih

#Toms

Snare

#A.Piano

#Fing.Bas

#60's Org

Vocal-Lin

#Chrs.Gtr

Dist.Gtr.

#M.Dist.G

160

Rupert Holmes - Escape Pina Colada Song

#Bassdrum

♩ = 139,004089

2

7

12

18

24

29

34

39

44

50

V.S.

56

61

67

73

78

83

89

95

101

107

112

117

122

128

133

138

143

148

153

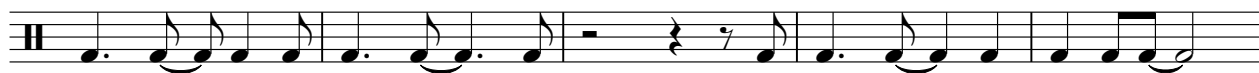

158

V.S.

4

#Bassdrum

161

2

#Clsd.Hih

Rupert Holmes - Escape Pina Colada Song

♩ = 139,004089

3

4/4

7

12

16

20

24

29

33

38

41

2

#Clsd.Hih

44

48

53

57

61

65

70

74

79

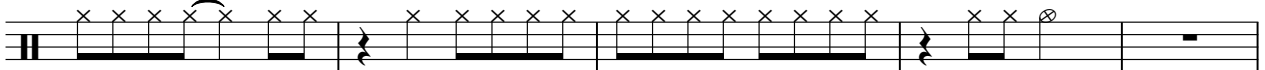

84

88

93

97

101

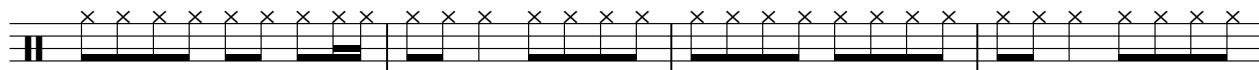

105

110

114

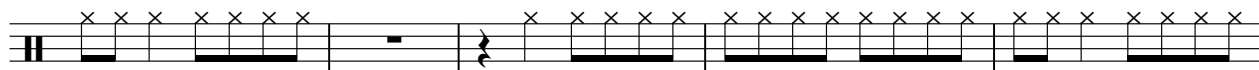

119

124

128

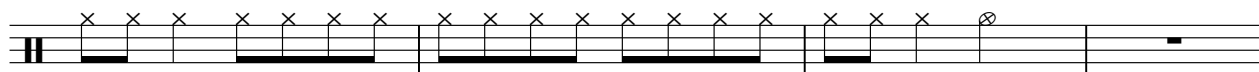

132

136

141

145

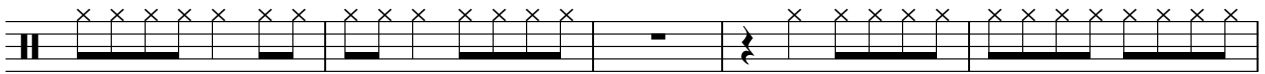

150

154

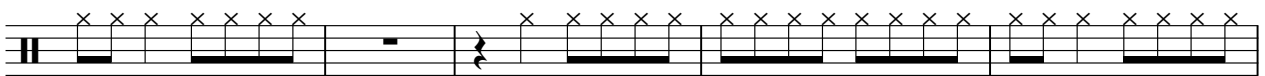

159

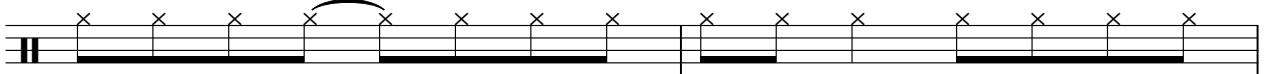

161

#Pdl.Hiha

Rupert Holmes - Escape Pina Colada Song

♩ = 139,004089

10 15 7

4/4

35 7 7

x x

52 15 15 7

x x

91 15 7

x x

116 7 7 7

x x

139 7 7

x x

155 7 2

x x

#Open Hih

Rupert Holmes - Escape Pina Colada Song

♩ = 139,004089

3

10

18

25

32

39

46

53

60

67

2

#Open Hih

74

81

90

98

105

112

119

126

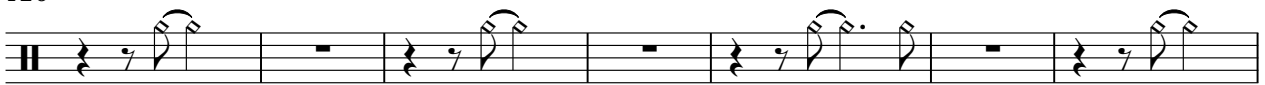

133

140

#Open Hih

3

146

153

159

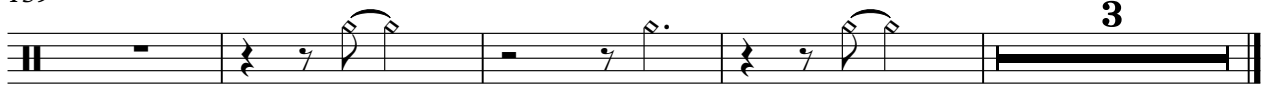

#Crsh.Cmb

Rupert Holmes - Escape Pina Colada Song

♩ = 139,004089

78 **4**

4/4

85

38 **42**

4/4

#Crsh.Cmb

Rupert Holmes - Escape Pina Colada Song

♩ = 139,004089

3 7 7

21 7 7 31

69 3 3 3

81 11 7 7

109 7 7 7

133 7 7

149 7 9

#Splsh.Cm

Rupert Holmes - Escape Pina Colada Song

♩ = 139,004089

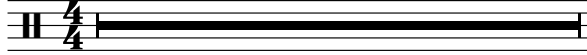
41  **39**

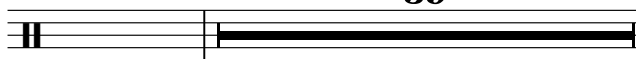
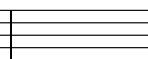
82  **39**  **43**

#Toms

Rupert Holmes - Escape Pina Colada Song

♩ = 139,004089

6

12 7 6

28 7 3

42 6

53 13 7

76 5 6

90 7 6

106 7 3

119 6

130 3 3

2

#Toms

139

147

156

162

Rupert Holmes - Escape Pina Colada Song

Snare

♩ = 139,004089

3

7

10

14

18

22

26

30

34

38

V.S.

Snare

V.S.

Snare

152

156

159

162

#A.Piano

Rupert Holmes - Escape Pina Colada Song

♩ = 139,004089

3

8

12

16

20

24

28

32

36

40

V.S.

44 **8**

55

60

64

68

72

76

80

84

95

V.S.

140

144

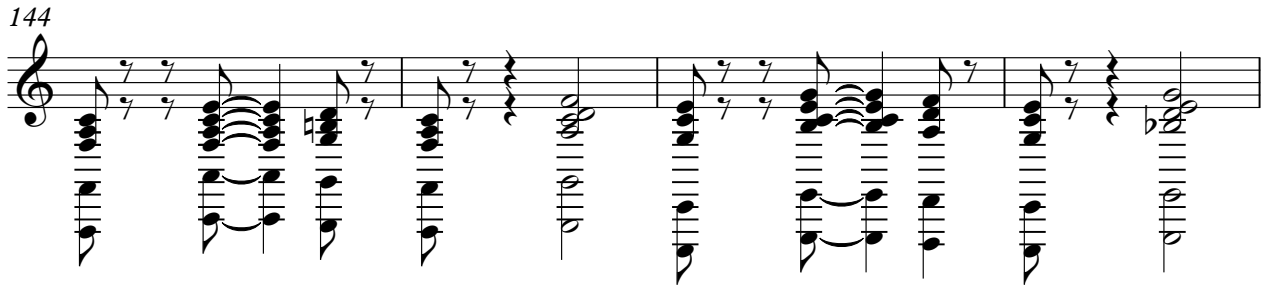

148

152

156

160

Rupert Holmes - Escape Pina Colada Song

#Fing.Bas

♩ = 139,004089

3

7

11

15

19

23

27

31

35

39

V.S.

V.S.

162

♩ = 139,004089

106

110

115

120

125

130

135

140

145

150

2

#60's Org

155

160

♩ = 139,004089

10

15

20

25

29

33

37

40

8

51

55

59

63

67

71

75

79

83

8

95

3

3

99

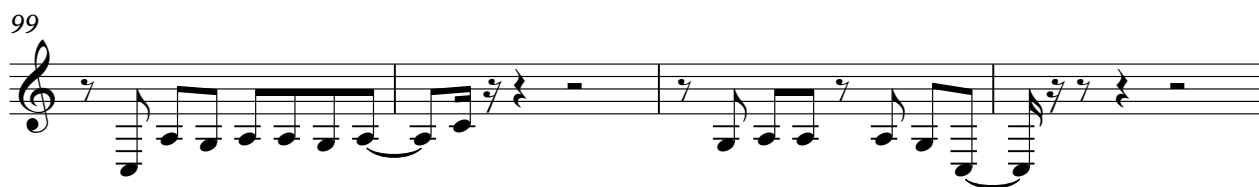

103

107

111

115

119

122

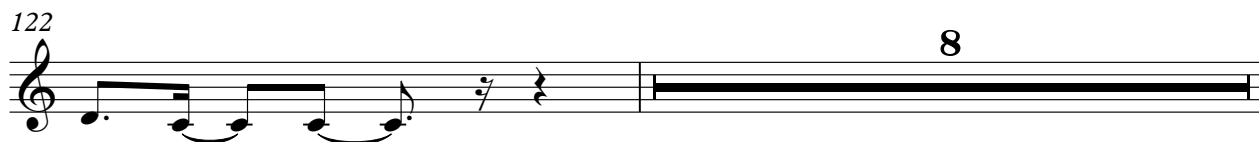

131

135

139

143

147

151

155

159

♩ = 139,004089

3

6

9 16

28

31

34

37

40

42 24

68

71

74

77

80

83

24

110

113

116

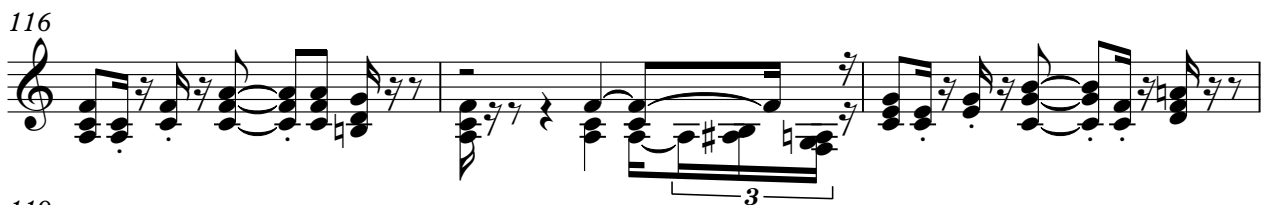

119

122

125

128

131

134

137

140

143

146

149

V.S.

152

155

158

161

Dist. Gtr.

Rupert Holmes - Escape Pina Colada Song

♩ = 139,004089

42

47

52

87

92

127

133

139

145

151

6

31

31

6

6

31

V.S.

2

Dist.Gtr.

157

161

♩ = 139,004089

43

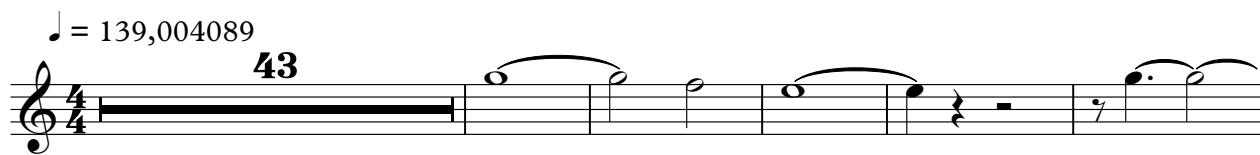

49

33

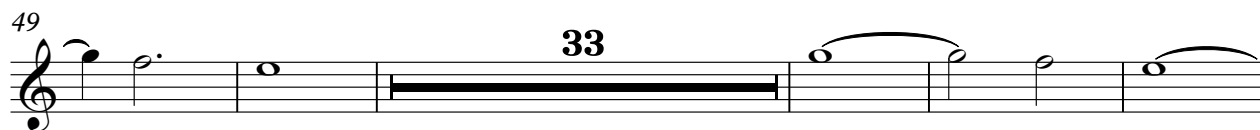

87

75

#W.String

Rupert Holmes - Escape Pina Colada Song

♩ = 139,004089

46

52

35

90

74

♩ = 139,004089

43

48

32

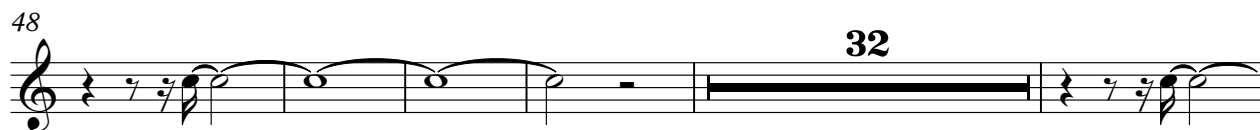

85

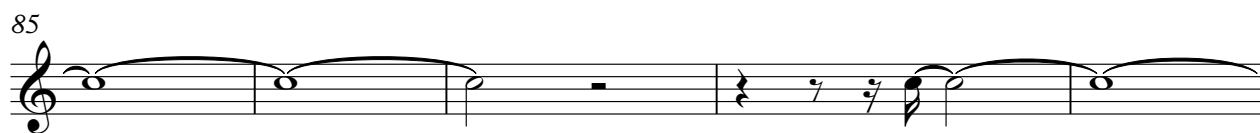

90

74

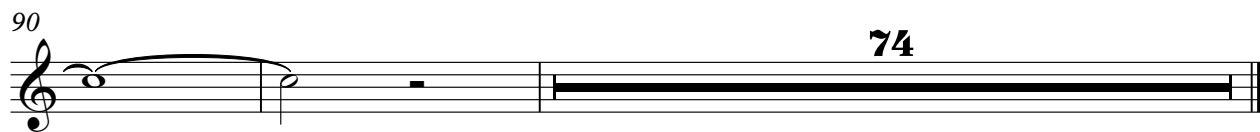

Rupert Holmes - Escape Pina Colada Song

#Muted Gt

♩ = 139,004089

11

15

19

23

27

46

50

54

58

62

16

V.S.

66 **16**

85

89

93

97

101

105 **58**

#M.Dist.G

Rupert Holmes - Escape Pina Colada Song

♩ = 139,004089

3

6

9

13

17

21

25

29

32

35

V.S.

38

41

45

49

53

57

61

65

69

72

75

78

81

85

89

93

97

101

105

109

♩ = 139,004089

43

47

52

32

87

90

74
