

Rush - A Passage to Bangkok

♩ = 115,000031

Guitar #

Solo

Bass #

Bells #

Guitar #

Vocals #

Bass #

7

Drums

Guitar #

Vocals #

Bass #

10

Drums

Guitar #

Vocals #

Bass #

12

Drums

Guitar #

Vocals #

Bass #

14

Drums

Guitar #

Vocals #

Bass #

16

Drums

Guitar #

Vocals #

Bass #

Vocals ##

18

Drums

Guitar ##

Vocals ##

Bass ##

20

Drums

Guitar ##

Vocals ##

Bass ##

22

Drums

Guitar ##

Vocals ##

Bass ##

24

Drums

Guitar ##

Vocals ##

Bass ##

27

Guitar #

Vocals #

Bass #

30

Drums

Guitar #

Vocals #

Bass #

33

Drums

Guitar #

Vocals #

Bass #

35

Drums

Guitar #

Vocals #

Bass #

37

Drums

Guitar #

Vocals #

Bass #

Vocals ##

39

Drums

Guitar ##

Vocals ##

Bass ##

41 7

Drums

Guitar ##

Vocals ##

Bass ##

43 7

Drums

Guitar ##

Vocals ##

Bass ##

45 7

Drums

Guitar ##

Vocals ##

Bass ##

46

Drums

Guitar ##

Vocals ##

Bass ##

47

Drums

Guitar ##

Guitar Bass ##

Solo

Bass ##

49

Drums

Guitar Bass ##

Solo

Bass ##

51

Drums

Guitar Bass ##

Solo

Bass ##

53

Drums

Guitar Bass ##

Solo

Bass ##

54

Drums

Guitar Bass ##

Solo

Bass ##

56

Drums

Guitar Bass ##

Solo

Bass ##

||

57

Drums

Guitar Bass ##

Solo

Bass ##

||

59

Drums

Guitar Bass ##

Solo

Bass ##

||

61

Drums

Guitar Bass ##

Solo

Bass ##

62

Drums

Guitar Bass ##

Solo

Bass ##

64

Drums

Guitar Bass ##

Solo

Bass ##

65

Drums

Guitar Bass ##

Solo

Bass ##

66

Drums

Guitar Bass ##

Solo

Bass ##

69

Drums

Guitar ##

Guitar Bass ##

Solo

Vocals ##

Bass ##

71

Drums

Guitar ##

Vocals ##

Bass ##

73

Drums

Guitar ##

Vocals ##

Bass ##

75

Drums

Guitar ##

Vocals ##

Bass ##

77

Drums

Guitar ##

Vocals ##

Bass ##

78

Drums

Guitar ##

Bass ##

Rush - A Passage to Bangkok

Drums

♩ = 115,000031
8

12

15

18

21

24

4

31

34

38

41

V.S.

Drums

44

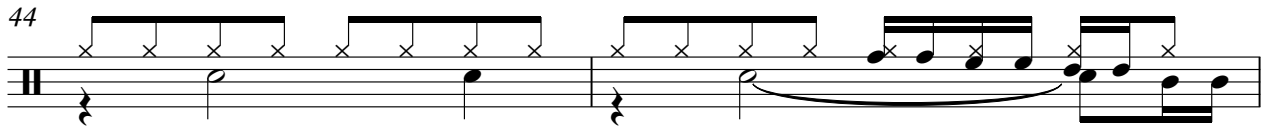

46

48

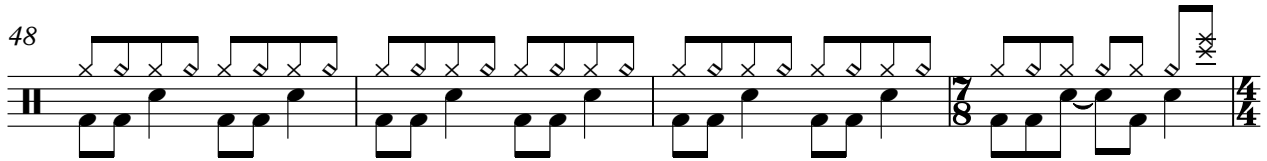

52

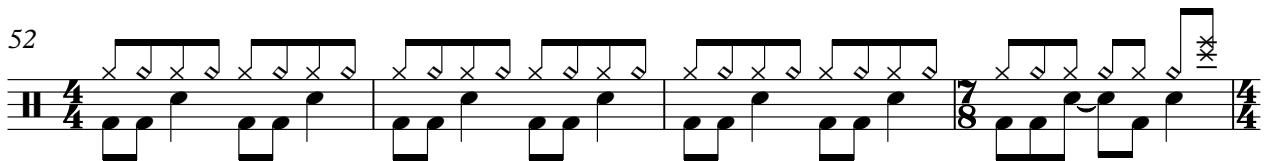

56

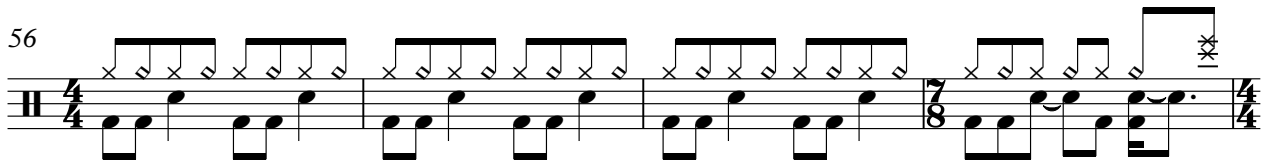

60

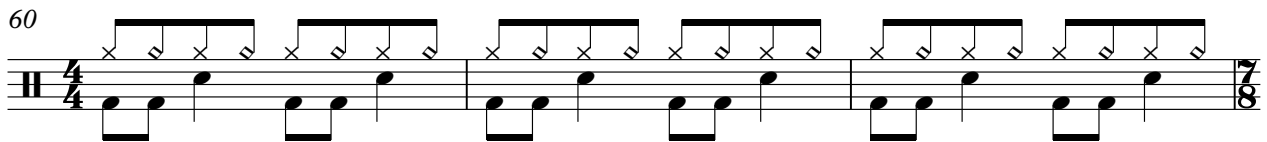

63

66

70

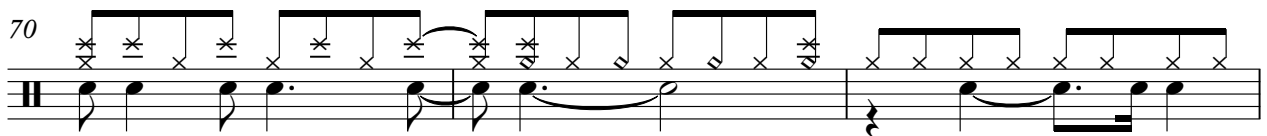

73

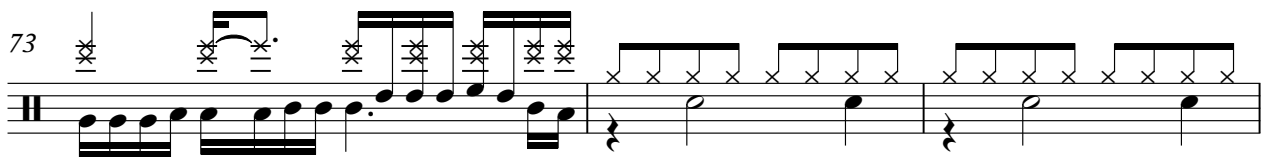

76

Drums

3

78

3

Bells #

Rush - A Passage to Bangkok

♩ = 115,000031

4 45 7 4

52

3 7 3 7 3 7

63

7 3 5 2 4 12

Rush - A Passage to Bangkok

Guitar #

♩ = 115,000031

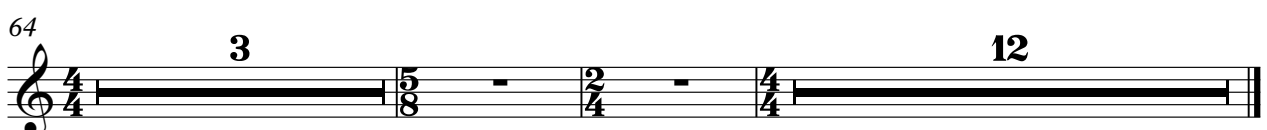
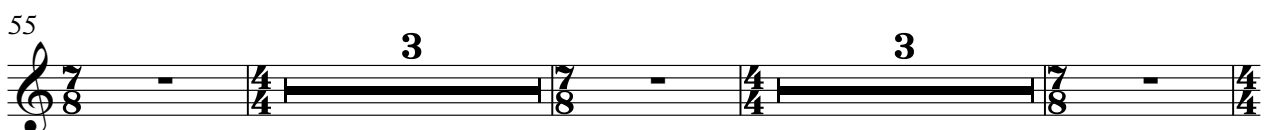
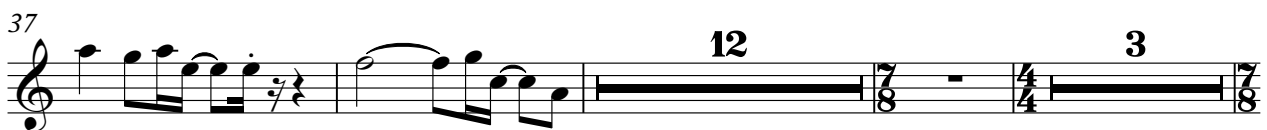
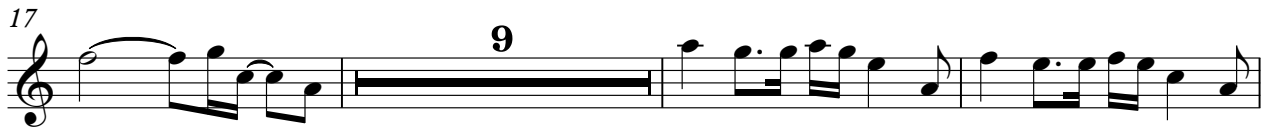

Rush - A Passage to Bangkok

Guitar ##

♩ = 115,000031

17

20

24

12

40

44

3

51

3

3

3

64

3

71

75

77

3

3

♩ = 115,000031

47

50

53

56

59

62

65

67

11

Rush - A Passage to Bangkok

Solo

Vocals #

Rush - A Passage to Bangkok

♩ = 115,000031

4

8

12

16 9

28

32

37 12

52 3 3 3

63 3 12

Bass #

Rush - A Passage to Bangkok

♩ = 115,000031

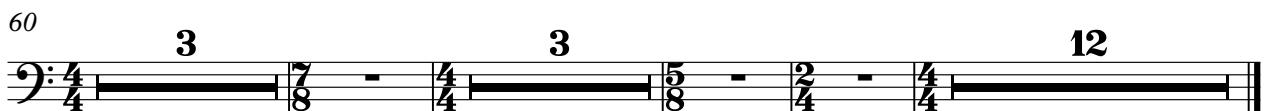
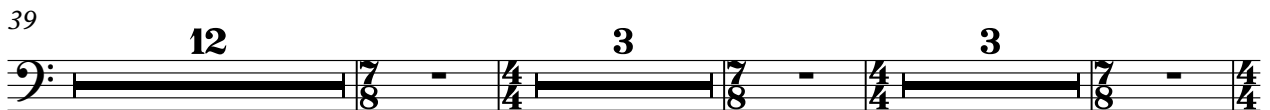
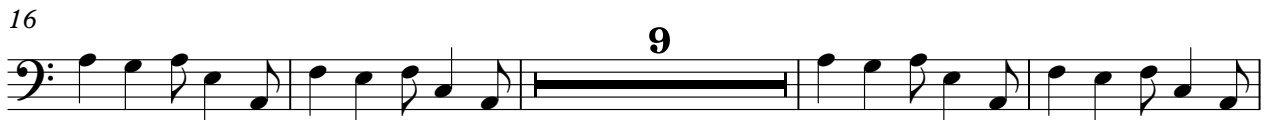

♩ = 115,000031

16

20

25

12

41

46

4

3

3

59

3

3

70

74

3

Rush - A Passage to Bangkok

Bass ##

♩ = 115,000031

17

20

24

12

40

44

50

58

66

72

76