

Rush - Bastille Day

♩ = 200,000000

Piano Basso

♩ = 200,000000

Piano Basso

Guitar Bass #

Bass #

Guitar Bass

4

Piano Basso

Piano Basso

Guitar Bass #

Acoustic

Bass #

Guitar Bass

7

Piano Bass

Piano Bass

Guitar Bass #

Bass #

Vocals #

Guitar Bass

10

Piano Bass

Piano Bass

Guitar Bass #

Bass #

Vocals #

Guitar Bass

13

Piano Basso

Piano Basso

Guitar Bass #

Bass #

Vocals #

Guitar Bass

16

Piano Alto

Piano Basso

Piano Basso

Guitar Bass #

Bass #

Vocals #

Guitar Bass

Guitar #

20

Piano Alto

Piano Basso

Bass #

Vocals #

Guitar #

24

Piano Alto

Piano Basso

Bass #

Vocals #

Guitar #

29

Piano Alto

Piano Basso

Bass #

Vocals #

Guitar #

33

Piano Bass

Piano Bass

Guitar Bass #

Bass #

Guitar Bass

36

Piano Bass

Piano Bass

Guitar Bass #

Acoustic

Bass #

Guitar Bass

39

Piano Bass

Piano Bass

Guitar Bass #

Bass #

Vocals #

Guitar Bass

42

Piano Bass

Piano Bass

Guitar Bass #

Bass #

Vocals #

Guitar Bass

45

Piano Basso

Piano Basso

Guitar Bass #

Bass #

Vocals #

Guitar Bass

48

Piano Alto

Piano Basso

Piano Basso

Guitar Bass #

Bass #

Vocals #

Guitar Bass

Guitar #

52

Piano Alto

Piano Basso

Bass #

Vocals #

Guitar #

56

Piano Alto

Piano Basso

Bass #

Vocals #

Guitar #

61

Piano Alto

Piano Basso

Bass #

Vocals #

Guitar #

66

Piano Alto

Piano Basso

Bass #

Guitar #

71

Piano Alto

Piano Basso

Acoustic

Bass #

Guitar #

76

Piano Basso

Acoustic

Bass #

81

Piano Alto

Piano Basso

Acoustic

Bass #

Guitar #

86

Piano Alto

Piano Basso

Acoustic

Bass #

Guitar #

91

Piano Alto

Piano Basso

Acoustic

Bass #

Guitar #

95

Piano Alto

Piano Basso

Acoustic

Bass #

Guitar #

99

Piano Alto

Piano Basso

Acoustic

Bass #

Guitar #

103

Piano Alto

Piano Basso

Piano Basso

Guitar Bass #

Acoustic

Bass #

Guitar Bass

Guitar #

109

Piano Bass

Piano Bass

Guitar Bass #

Bass #

Guitar Bass

112

Piano Bass

Piano Bass

Guitar Bass #

Acoustic

Bass #

Guitar Bass

115

Piano Bass

Piano Bass

Guitar Bass #

Bass #

Vocals #

Guitar Bass

118

Piano Bass

Piano Bass

Guitar Bass #

Bass #

Vocals #

Guitar Bass

121

Piano Basso

Piano Basso

Guitar Bass #

Bass #

Vocals #

Guitar Bass

124

Piano Alto

Piano Basso

Piano Basso

Guitar Bass #

Bass #

Vocals #

Guitar Bass

Guitar #

128

Piano Alto

Piano Basso

Bass #

Vocals #

Guitar #

132

Piano Alto

Piano Basso

Bass #

Vocals #

Guitar #

137

Piano Alto

Piano Basso

Bass #

Vocals #

Guitar #

142

Piano Alto

Piano Basso

Bass #

Guitar #

147

Piano Alto

Piano Basso

Acoustic

Bass #

Guitar #

151

Piano Alto

Piano Basso

Acoustic

Bass #

Guitar #

155

Piano Alto

Piano Basso

Acoustic

Bass #

Guitar #

159

Piano Alto

Piano Basso

Piano Basso

Guitar Bass #

Acoustic

Bass #

Guitar Bass

Guitar #

163

Piano Basso

Piano Basso

Guitar Bass #

Bass #

Guitar Bass

168

Piano Bass

Piano Bass

Guitar Bass #

Bass #

Guitar Bass

174

Piano Bass

Piano Bass

Guitar Bass #

Bass #

Guitar Bass

179

184

Bells

Piano Alto

Piano Basso

Piano Basso

Guitar Bass #

Bass #

Guitar Bass

Guitar #

187

Bells

Piano Alto

Piano Basso

Piano Basso

Guitar Bass #

Bass #

Guitar Bass

Guitar #

Bells

Rush - Bastille Day

♩ = 200,000000

180

185

Piano Alto

Rush - Bastille Day

♩ = 200,000000

16

16

20

25

29

32

16

49

53

58

62

67

71

84

90

95

99

102

125

129

134

138

143

147

151

156

160

184

187

Piano Basso

Rush - Bastille Day

♩ = 200,000000

33

36

39

42

45

48

56

56

107

111

114

117

120

123

35

35

160

164

168

173

177

182

186

Rush - Bastille Day

Piano Basso

♩ = 200,000000

4

7

10

14

18

V.S.

23

29

33

36

39

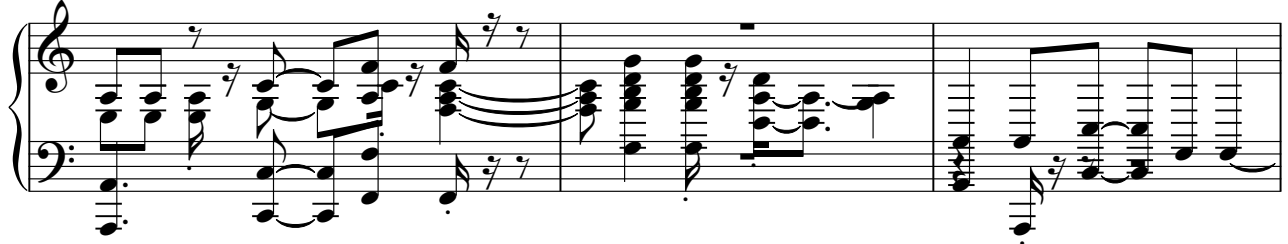

42

46

50

55

61

66

70

75

80

84

89

93

97

102

107

111

114

117

121

125

130

135

140

145

149

V.S.

153

157

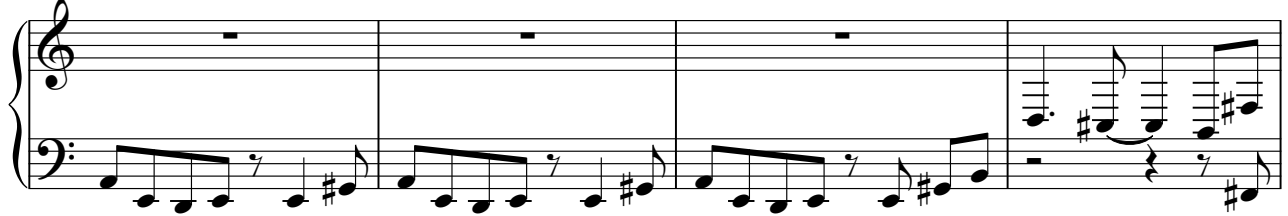

161

165

169

174

178

183

187

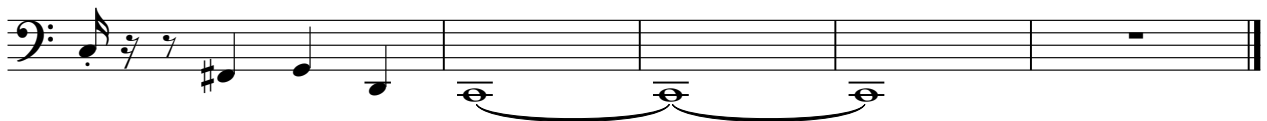

Rush - Bastille Day

Guitar Bass #

♩ = 200,000000

4

7

10

13

16

16

34

37

40

43

V.S.

170

175

179

184

187

Rush - Bastille Day

Acoustic

♩ = 200,000000

3 31

36 36

75

81

88

93

97

101

105

108 36

149

153

157

159

Rush - Bastille Day

Bass #

♩ = 200,000000

4

7

10

14

18

23

28

33

36

V.S.

V.S.

165

169

174

179

184

187

Rush - Bastille Day

Vocals #

♩ = 200,000000

7

12

17

23

29

41

45

50

55

61

8

52

Vocals #

116

121

126

132

137

Rush - Bastille Day

Guitar Bass

♩ = 200,000000

4

7

10

13

16

34

37

40

43

V.S.

2

46

Guitar Bass

49

56

109

112

115

118

121

124

35

162

166

Guitar Bass

3

170

175

179

184

187

Rush - Bastille Day

Guitar #

♩ = 200,000000

16

20

25

29

33

52

57

61

66

70

8

81

88

93

97

102

21

126

130

136

141

145

149

154

158

181

186

