

Rush - Before And After

♩ = 180,000183

Drums

Guitar

Solo

Bass

Vocals

4

Drums

Guitar

Bass

Vocals

7

Drums

Guitar

Bass

Vocals

10

Drums

Guitar

Bass

Vocals

13

Drums

Guitar

Bass

Vocals

16

Drums

Guitar

Bass

Vocals

19

Drums

Guitar

Bass

Vocals

22

Drums

Guitar

Bass

Vocals

4

25

Drums

Guitar

Bass

Vocals

28

Drums

Guitar

Bass

Vocals

31

Drums

Guitar

Bass

Vocals

34

Drums

Guitar

Bass

Vocals

37

Drums

Guitar

Bass

Vocals

40

Drums

Guitar

Bass

Vocals

43

Drums

Guitar

Bass

Vocals

46

Drums

Guitar

Bass

Vocals

49

Drums

Guitar

Solo

Bass

Vocals

52

Drums

Guitar

Solo

Bass

8

56

Drums

Guitar

Solo

Bass

59

Drums

Guitar

Solo

Bass

62

Drums

Solo

65

Drums

Guitar

Solo

Bass

68

Drums

Guitar

Solo

Bass

71

Drums

Guitar

Bass

74

Drums

Guitar

Bass

Vocals

77

Drums

Guitar

Bass

Vocals

80

Drums

Guitar

Bass

Vocals

83

Drums

Guitar

Bass

Vocals

86

Drums

Guitar

Bass

Vocals

89

Drums

Guitar

Bass

Vocals

92

Drums

Guitar

Bass

Vocals

95

Drums

Guitar

Bass

Vocals

97

Drums

Guitar

Bass

Vocals

100

Drums

Guitar

Bass

Vocals

103

Drums

Guitar

Bass

Vocals

106

Drums

Guitar

Bass

Vocals

109

Drums

Guitar

Bass

Vocals

112

Drums

Guitar

Bass

Vocals

115

Drums

Guitar

Bass

Vocals

118

Drums

Guitar

Bass

Vocals

121

Drums

Guitar

Bass

Vocals

124

Drums

Guitar

Bass

Vocals

127

Drums

Guitar

Bass

Vocals

130

Drums

Guitar

Bass

Vocals

132

Drums

Guitar

Bass

Vocals

Rush - Before And After

Drums

♩ = 180,000183

5

9

13

17

21

24

27

31

35

V.S.

Drums

39

43

47

52

57

62

67

72

76

80

84

88

92

95

97

101

105

109

113

117

V.S.

4

Drums

121

124

128

131

Rush - Before And After

Guitar

♩ = 180,000183

5

9

14

20

25

29

33

38

44

V.S.

49

3 3

58

3 3 3

69

73

77

81

86

92

97

101

105

110

116

121

126

130

Solo

Rush - Before And After

♩ = 180,000183

48

51

55

60

64

68

3

73

61

Rush - Before And After

Bass

♩ = 180,000183

5

9

13

17

21

25

29

33

37

V.S.

41

45

49

58

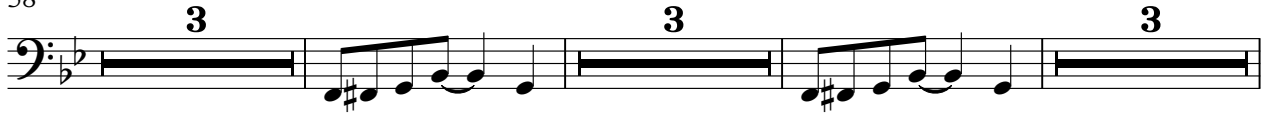

69

73

77

81

85

89

93

97

101

105

109

113

117

122

127

131

Rush - Before And After

Vocals

♩ = 180,000183

4

9

13

18

25

2

31

35

40

44

49

23

3

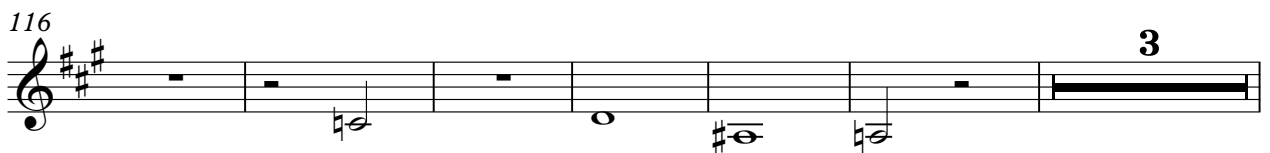
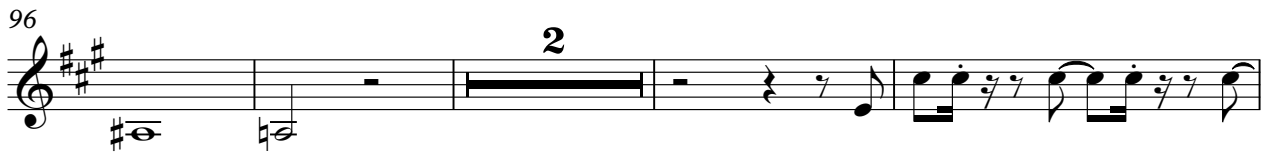
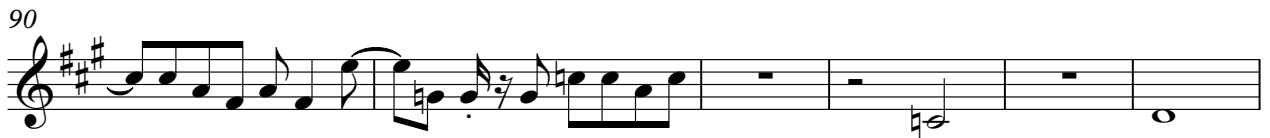

128

