

♩ = 120,000000

Converted from btwheels.cmf by CMF2MID v1.01

Electric Clavichord

4

7

E. Pno. <sup>3</sup>

E. Piano <sub>3</sub>

E. Clav.

Solo

Solo

Solo

Solo <sup>3</sup>

9

E. Pno. <sup>3</sup>

E. Piano

E. Clav.

Solo

Solo

Solo

Solo

12

19

E. Pno.

E. Piano

E. Clav.

FM

Solo

Solo

Solo

21

E. Pno.

E. Piano

E. Clav.

FM

Solo

Solo

Solo

23

E. Pno.

E. Piano

E. Clav.

FM

Solo

Solo

Solo

26

E. Pno.

E. Piano

E. Clav.

Solo

Solo

Solo

28

30

36

38

45

47

54

E. Pno.

E. Piano

E. Clav.

FM

Solo

Solo

Solo

61

63

65

67

69

E. Pno.

E. Piano

E. Clav.

FM

Solo

Solo

Solo

71

E. Pno.

E. Piano

E. Clav.

FM

Solo

Solo

Solo

73

E. Pno.

E. Piano

E. Clav.

FM

Solo

Solo

Solo

76

E. Pno.

E. Piano

E. Clav.

Solo

Solo

Solo

78

80

E. Pno.

E. Clav.

FM

Solo

Solo

Solo

E. Pno.

E. Clav.

FM

Solo

Solo

Solo

95

97

104

E. Pno.

E. Piano

E. Clav.

FM

Solo

Solo

Solo

111

113

116

118

# Electric Piano

♩ = 120,000000

4

3

9

3

3

14

3

19

3

24

28

31

34

37

V.S.

40

43

46

49

52

56

61

65

70

75

78

81

84

87

90

93

96

99

V.S.

102

3

3

106

111

115

117

# Electric Piano

♩ = 120,000000

4

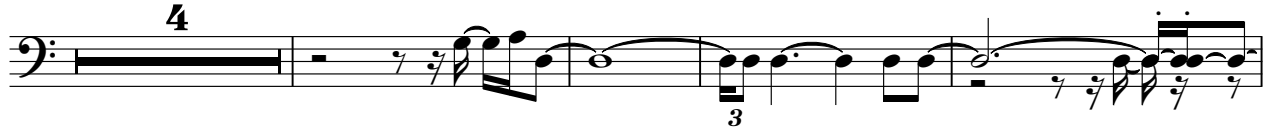

9

14

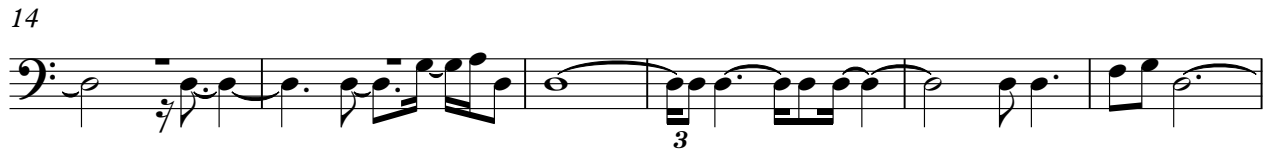

20

25

27

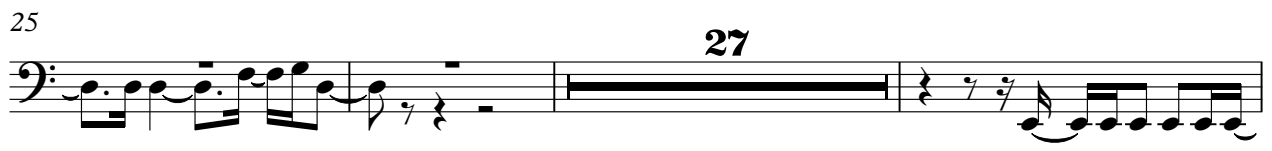

55

59

64

70

74

27

# Electric Clavichord

♩ = 120,000000

Converted from btwheels.cmf by CMF2MID v1.01

5

8

11

14

17

20

23

26

V.S.

29

32

35

38

41

44

47

50

53

56

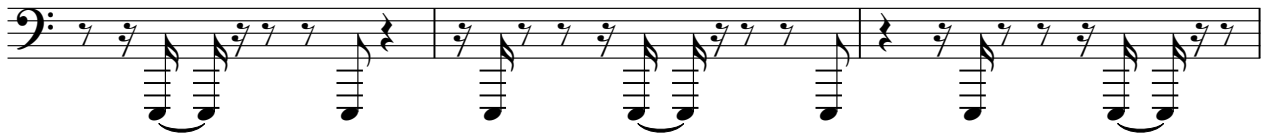

59

62

65

68

71

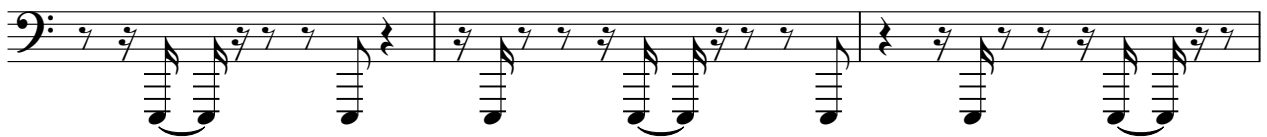

74

77

80

83

86

V.S.

89

92

95

98

101

104

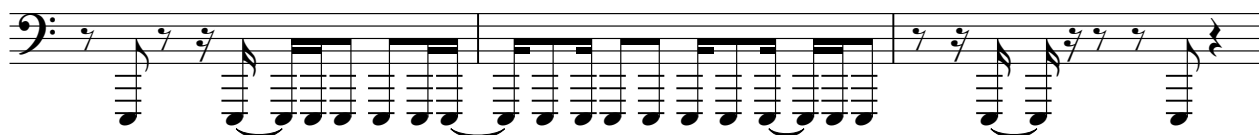

107

110

113

116

118

# FM Synth

♩ = 120,000,000

**12**

**15**

**19**

**23**

**29**

**33**

**37**

42

46

50

54

63

66

70

73

79

83

Solo

♩ = 120,000000

5

9

13

17

20

24

27

30

33

V.S.

V.S.

113

116

Solo

♩ = 120,000000

4

7

10

13

16

19

22

25

28

V.S.

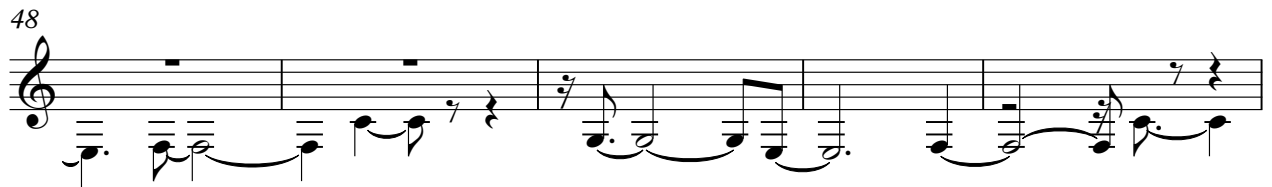

109

113

116

Solo

♩ = 120,000000

4

7

10

13

16

19

22

25

28

3

V.S.

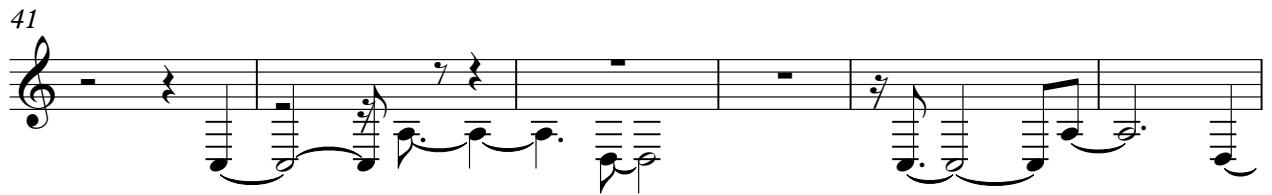

70

73

76

79

83

86

90

96

102

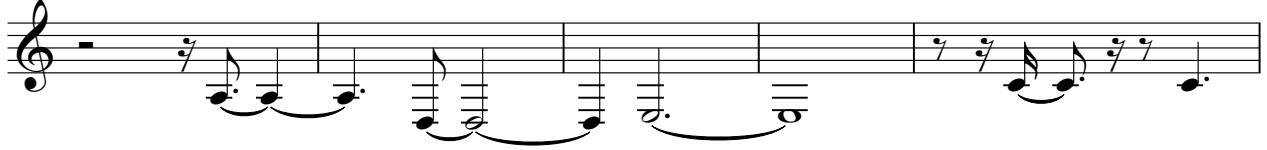

107

110

113

116

# Solo

♩ = 120,000000

**110**

**7**

# Solo

♩ = 120,000000

5 3 3

9

12

107
