

♩ = 120,000000

Honky-tonk Piano

Electric Piano

Electric Piano

Electric Piano

Electric Piano

♩ = 120,000000

Converted from bodyelec.cmf by CMF2MID v1.01

Electric Clavichord

FM Synth

Solo

Solo

10

13

22

25

28

H-t. Pno.

E. Pno.

E. Pno.

E. Pno.

E. Piano

E. Clav.

FM

Solo

Solo

H-t. Pno.

E. Pno.

E. Pno.

E. Pno.

E. Piano

FM

Solo

Solo

46

49

52

61

64

67

H-t. Pno.

E. Pno.

E. Pno.

E. Pno.

E. Piano

FM

Solo

70

H-t. Pno.

E. Pno.

E. Pno.

E. Pno.

E. Piano

FM

Solo

Solo

73

76

H-t. Pno.

E. Pno.

E. Pno.

E. Pno.

E. Piano

E. Clav.

FM

Solo

Solo

H-t. Pno.

E. Pno.

E. Pno.

E. Pno.

E. Piano

FM

Solo

Solo

97

97

H-t. Pno.

E. Pno.

E. Pno.

E. Pno.

E. Piano

FM

Solo

Solo

100

100

H-t. Pno.

E. Pno.

E. Pno.

E. Pno.

E. Piano

FM

Solo

Solo

103

H-t. Pno.

E. Pno.

E. Pno.

E. Pno.

E. Piano

FM

Solo

Solo

106

H-t. Pno.

E. Pno.

E. Pno.

E. Pno.

E. Piano

FM

109

112

# Honky-tonk Piano

♩ = 120,000000

4

7

10

14

17

20

23

26

29

V.S.

33

36

39

42

45

48

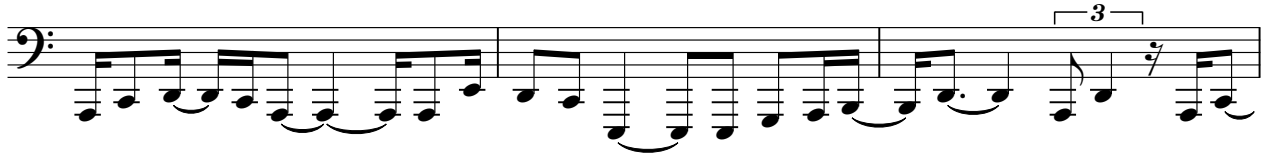

51

54

58

61

64

67

70

73

76

79

82

85

89

92

V.S.

95

98

101

104

107

110

113

# Electric Piano

♩ = 120,000000

7

12

15

19

22

25

28

32

35

V.S.

77

83

86

89

93

99

105

111

Electric Piano

♩ = 120,000000

7

12

15

19 **13**

34

38

40 **13**

99

105

111

Electric Piano

♩ = 120,000000

7

12

15

19 **13**

34

38

40 **13**

99

105

111

45

50

55

59

64

69

74

79

84

88

93

98

103

108

112

# Electric Clavichord

♩ = 120,000000

Converted from bodyelec.cmf by CMF2MID v1.01

36

86

# FM Synth

♩ = 120,000000

4

7

10

13

16

19

22

25

28

V.S.

31

34

37

40

43

46

49

52

55

58

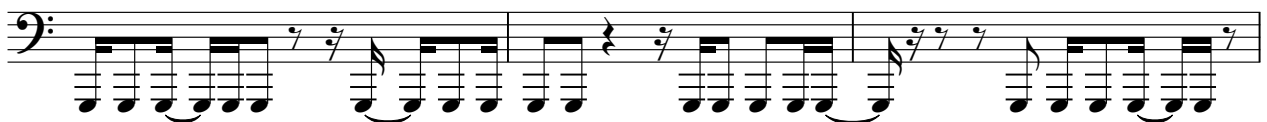

91

94

97

100

103

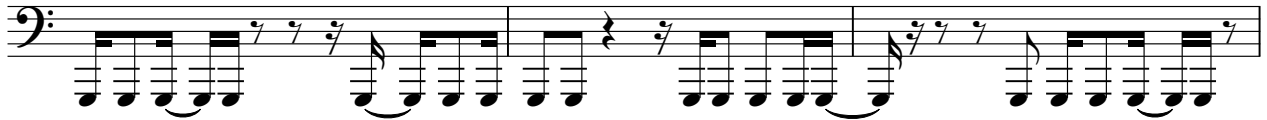

106

109

112

114

Solo

♩ = 120,000000

17

21

70

2 9

84

88

91

3 3 3

94

97

3 3 3

100

3

103

3 3

105

9